**The Weather**
Oakland and Vicinity—Fair tonight; Sunday probably rainy; moderate winds, mostly southerly.

# Oakland Tribune

Exclusive Associated Press Service
United Press International News Service

HOME Edition

VOLUME C—THREE CENTS—SUNDAY—TEN CENTS. OAKLAND, CALIFORNIA, SATURDAY EVENING, FEBRUARY 16, 1924 20 PAGES A
Copyright, 1924, by TRIBUNE Publishing Co.
NO. 47.

# SENATORS BATTLE OVER OIL COUNSEL

# Berkeley Frat Boys Ousted

## RATES FOR INSURANCE OAKLAND ARE EXCESSIVE, C. C. COMMITTEE CHARGES

Fire insurance rates in Oakland, particularly in the mercantile and manufacturing sections, are held to be excessive in a report returned to the Oakland Chamber of Commerce by a special committee which has devoted months to a study of the situation and to conferences and correspondence with the Board of Fire Underwriters of the Pacific.

The special committee charges in a report which has been given the unanimous approval of the Board of Directors of the Oakland Chamber that:

Oakland fire insurance rates are excessive.

That the Board of Underwriters refuses to offer a readjustment.

That while Oakland's loss is lower than that for the state as a whole and that of the country as a whole no recognition of this fact is made.

That the Underwriters say fire insurance rates are a national matter when reduction is asked, and make it a local matter when they raise rates.

That under the rules of the companies, the agreement with the National Association of State Insurance Commissioners was for readjustments every five years.

**LOW OAKLAND LOSS IS EMPHASIZED.**

Above all this point is emphasized:

For every $1,000 paid in premiums by Oakland property holders the companies have paid $228 in fire losses. This stands against $390 paid for losses in the state as a whole and against $510 for the country as a whole.

The only remedy left, the report says, is state legislation such as that which has been passed in eighteen states of the Union and which would make mandatory periodical readjustment of fire insurance rates, the basis being a fair ratio between premiums and losses.

In a resolution approving the report it was also provided that a special committee of sevene be appointed to consider the report further and to discuss the subject of legislation to meet the situation. This legislation will take the form of the initiative or of action by the legislature. The committee follows:

Former Governor George C. Pardee, chairman; H. C. Capwell, president H. C. Capwell Co.; R. C. Force, vice-president and general manager C. L. Best Tractor Co.; J. R. Knowland, publisher Oakland TRIBUNE; Charles S. Young, publisher Post-Enquirer; C. G. Monroe, acting president Taft & Pennoyer; Sherwood Swan, Whitthorne & Swan.

The report of the committee follows:

February 12, 1924.

Board of Directors,
Oakland Chamber of Commerce.
Gentlemen:

Your Special Insurance Committee submits its report as follows:

In January, 1923, the Retail Committee of the Chamber of Commerce interested itself in the matter of fire insurance rates in Oakland.

**RATES DECLARED TO BE EXCESSIVE.**

Facts disclosed by that committee tended to show that fire insurance rates in Oakland, particularly in the mercantile and manufacturing sections, are and have been for many years excessive. After five months spent in a study of the situation, which investigation extended into most cities of size in the United States, the Retail Committee felt justified in bringing the matter to the attention of the Board of Directors, and this was done in a report to you in June, 1923.

As suggested by the Retail Committee in that report, there was appointed by the president a Special Insurance Committee composed of O. H. Fischer, chairman, H. C. Capwell, and Sherwood Swan, with full power to act and instructions to sift the matter to the bottom.

**COMMITTEE REJECTS UNDERWRITER FORMULA.**

Your committee took the findings of the Retail Committee as a basis, and at once got in touch with the Board of Fire Underwriters of the Pacific. That organization is composed of the majority of the underwriters doing business on the Coast, and is the rate-making body in fire insurance in California.

At the first meeting held between your committee and a committee from the Board of Fire Underwriters of the Pacific on July 16, 1923, your committee requested an exhibit showing the insurance premiums and losses in

Continued on Page 2, Col. 3.

## Bank Bandit Spy On Police Force, L. A. Chief Fears

BY INTERNATIONAL NEWS LEASED WIRE TO TRIBUNE

LOS ANGELES, Feb. 16.—Police detectives today sought to locate in the police department itself an alleged "informer" who "tips" the underworld of police plans.

Belief that such a "leak" exists was due to the sudden resumption of bank bandit activities almost immediately after armed guards had been taken off duty from downtown banks. Three days ago the guards were removed. Late yesterday a lone bandit held up and robbed the North Broadway branch of the Pacific Southwest Trust & Savings Bank of $3000 after locking four employees in the wash room.

## G. O. P. MASSES TO WIN SUR-TAX CUT

### Insurgent Aid Is Sought to Swing Victory to Rate of 35 Per Cent.

BY UNITED PRESS LEASED WIRE TO TRIBUNE

WASHINGTON, Feb. 16.—The aid of Republican insurgents was sought today by Republican organization leaders in the House in an effort to ward off defeat in the fight wich the Democrats over income ax rates.

An attempt will also be made to have President Coolidge use his influence to line up Republicans who are out of sympathy with the organization's stand for a compromise surtax maximum of 35 per cent.

Representative Longworth, Republican leader, called into conference various members of the insurgent block, among them Representative Nelson, Wisconsin, leader of the group, who indicated on the floor yesterday that his faction would support the Garner proposal for a 44 per cent maximum if the House rejected the suggestion of Representative Frear of Wisconsin, an insurgent, that the present 50 per cent surtax maximum be maintained.

Longworth it was said, planned to seek a compromise on a figure below 44 per cent with the insurgents, realizing that if they brow their support to the Democrats when a vote comes next week, on the surtax schedule, the Democratic rates will receive a majority. Nelson insists his group controls at least 20 votes, and he has declared its members undoubtedly will stand together.

Democrats consumed the first hour in attacks on the Mellon income rates and arguments for the Garner plan. The treasury scheme was declared unfair to the smaller income tax-payers and favorable to the rich. Representatives Oliver, New York; Langford, Georgia, and Quinn, Mississippi, led the attack.

Representative Ramseyer Republican, Iowa, presented a plan which he said he would offer as an amendment to increase the estate or inheritance taxes and institute a gif ax. Fory per cen of the funds collected on these taxes would be returned to the states in which they were collected, which would work, he said, o bring about uniform state inheritance tax laws.

## *Two Frat Boys Dismissed From Berkeley 'High'*

### Principals Favor Punishment of Parents Who Condone Defiance of Law.

Two students stand suspended today from Berkeley High School for belonging to secret society.

Both have been told by Principal C. L. Biedenbach that they cannot return to school unless they show proof that they have severed all connections with the Carre Club, now under investigation by the school authorities.

The ousted pupils are William Musgrave, 2931 Telegraph avenue, and John Traylor, 2524 Piedmont avenue, both in junior standing at the high school. As soon as other members of the Carre Club or of other organizations alleged to hold secret meetings are ascertained, summary action will also be taken, says Principal Biedenbach.

**U. C. FACULTY MEMBER DECLARED SPONSOR.**

That a member of the University of California faculty is standing as sponsor of the club is the declaration of Biedenbach, who says that he was so informed by one of the boys in question. The name of the savant was not revealed.

The ousting of the two students comes on the heels of a statement issued yesterday by A. S. Olney, supervisor of secondary education, that fraternities exist in violation of the state law in the schools of Oayland and Berkeley. Principal Biedenbach's investigations resulting in the ousting of the two students were started on Monday of this week when a communication addressed to the Carre Club reached Berkeley High School. Opening the letter Biedenbach declared that he found a bill addressed to the Carre Club reached Berkeley High School. Opening the letter Biedenbach declared that he found a bill addressed to the club and bearing the name of Traylor.

Summoned to the principal's office Traylor admitted affiliation with the organization. A demand made by the school head on Traylor for the names of the members of the organization. This was refused by the latter, who declared, however, in answer to a question of the principal that he would endeavor to have the president and secretary of the organization visit Biedenbach. According to Biedenbach no word has come from Traylor since that time. Neither, he says, has he been visited by the officials of the club in question.

**MOTHER EXPLAINS YOUTH'S ABSENCE.**

The suspension of Musgrave, who is the son of Dr. W. A. Musgrave of San Francisco, came as the result of the boy's absence from his classrooms. When Musgrave's mother was summoned to Principal Biedenbach's office yesterday she is declared to have given as the reason for the youth's absence the fact that the fraternity of which he was a member was under investigation. Mrs. Musgrave admitted her son's affiliation with the organization and declared that the latter had remained away from his classes because of sympathy for Traylor. Principal Biedenbach thereupon informed Mrs. Musgrave that her son stood suspended until he is ready to give proof that he is no longer affiliated with the Carre Club.

**EXISTENCE OF OTHER SOCIETIES SUSPECTED.**

"I understand that there are about twenty members of the Carre Club in the school," said Principal Biedenbach, "but this far I have been unable to obtain their names. It was only by accident that the identities of two of the members was learned. It is needless to say that every effort will be made to ascertain the complete membership. I do not doubt but that there are other secret organization in Berkeley High School. I have certain information but, unfortunately, not of a kind which will lead to action. There was an Eunoia Club at Berkeley High School several years ago. I do not know that it is still existing. One thing which makes investigation hard is the fact that, according to the rulings of these secret societies, memberships automatically cease when an investigation is started. Thus a member who is summoned before me can deny that

Continued on Page 15, Column 4

## MRS. PIERCE QUITS STATE JOB IN HUFF

BY ASSOCIATED PRESS LEASED WIRE TO TRIBUNE

SACRAMENTO, Feb. 15.—Mrs. Nellie Brewer Pierce, a member of the state board of control and author of Governor Richardson's economy budget which evoked one of the most bitter battles in the state history of the 1923 session of the State Legislature, has quit her position in a huff, according to a story which was published today in the Sacramento Bee.

The Bee story says:

"It became known today that Mrs. Pierce who is the storm center of the Richardson administration, left Sacramento yesterday afternoon for her home in Hermosa Beach. She is expected to stop over in Los Angeles to tender her resignation to Governor Friend W. Richardson, who is in that city on business.

"Before leaving the capital, Mrs. Pierce cleaned out her desk in the room of the board of control, gathered together all her books, budget data and other personal effects, and had a carpenter from the office of the superintendent of the capitol building and grounds pack them in two large boxes to be shipped south. She left the keys to her desk in the board room in the lock."

The story also declares that Mrs. Pierce surrendered the room at the local hotel where she had resided from the time she was appointed to the board of control, advising the hotel management that she would be gone for several weeks if she returned at all.

## *Witnesses Refute Extortion Charge*

BY ASSOCIATED PRESS LEASED WIRE TO TRIBUNE

LOS ANGELES, Feb. 16.—Further testimony for the defense in the case of Herman L. Roth, Hollywood attorney, accused of having attempted to extort money from Arthur H. Sawyer, manager for Barbara La Marr, film actress, will be taken Monday.

Two witnesses, Harry L. Lychtig and Walter Hast, were called by the defense yesterday. Both testified that at no time while they were in the restaurant with Roth at the time the hush money is alleged to have been paid, did they see any exchange of money between he and Sawyer.

The defense expects to rest Monday, in which event it is probable the case will go to the jury Tuesday.

## *Japan Ends First Navy Junking Phase*

BY ASSOCIATED PRESS LEASED WIRE TO TRIBUNE

TOKYO, Feb. 16.—Today is the specified date for the completion of the first stage of scrapping of naval vessels in accordance with the Washington arms conference treaty, and the occasion evoked from the navy department a statement declaring that Japan has completed the initial operations required to render the doomed ships "incapable of further warlike service."

## *S. F. Steamer Driven On Rocks by Storm*

SAN FRANCISCO, Feb. 16.—A despatch to the marine department of the Chamber of Commerce today said the Japanese steamer Taiyo Maru, which left this port January 19, had grounded at Yokohama during a storm. The extent of the damage was not known.

The Taiyo Marue is one of the oldest and best known vessels of the Toyo Kisen Kaisha fleet, operating out of San Francisco to the Orient.

## *"Shoot to Kill" Is Order in Thug Drive*

BY ASSOCIATED PRESS LEASED WIRE TO TRIBUNE

PHILADELPHIA, Feb. 16.—As a result of the large number of hold-ups and robberies reported yesterday, Director of Public Safety Butler today started a concerted 24-hour drive against bandits and thieves. "Shoot to kill" was the order he gave his lieutenants in outlining plans for the campaign.

## SHOOTING OF SOLON STIRS DRY PROBE

BY INTERNATIONAL NEWS LEASED WIRE TO TRIBUNE.

**WASHINGTON, Feb. 16.—An X-ray examination of Senator Frank L. Greene (Rep.) of Vermont disclosed that the bullet which struck him last night fractured his skull, but did not penetrate the bone, it was announced at the emergency hospital this afternoon.**

**Physicians explained that the bullet ricocheted against the skull.**

**The Senator's condition was described as "favorable."**

BY ASSOCIATED PRESS LEASED WIRE TO TRIBUNE

WASHINGTON, Feb. 16.—The prohibition situation in Washington, for months a center of criticism and controversy, has culminated in the shooting down of a United States Senator almost within the shadow of the capitol.

As a result, the whole muddle of conflicting opinions, charges, explanations, denials and counter charges that have characterized efforts to enforce the prohibition laws here seems likely to have a thorough airing in Congress.

Senator Frank L. Greene of Vermont was shot in the head last night as a car containing prohibition agents whirled out of an alley into Pennsylvania avenue in pursuit of another automobile suspected of carrying bootleggers.

The senator was walking with his wife when the shooting occurred, less than three blocks from the capitol building. He was hit just over the left eye by a bullet fired from one of the automobiles—apparently by a prohibition agent who was using his revolver freely in an effort to compel the pursued machine to come to a halt. A prohibition agent is under arrest but no formal charges have been placed against him.

**OTHER LIVES IN PERIL FROM VOLLEY.**

The incident was not the first in which the lives of those on the streets here have been endangered by pistol battles with bootleggers. Mad chases through the center of the city have been numerous. The whole quesion has been complicated by a three-cornered row joined in by agents of the prohibition unit, officers of the intelligence division of the treasury department and the city police.

Not long ago it was announced that a list of hundreds of names of prominent bootleg customers had been seized in a police raid, but the superiors of those who made the raid so successfully, shifted responsibility for the list backward and forward so that the names finally disappeared entirely from public attention.

**MEN ARRESTED DENY FIRING SHOTS.**

Two men who were in the car under pursuit said, when they subsequently were captured, that they had not tired at all, but their story was contradicted by their pursuers.

There was no liquor in the supposed bootleggers' car when it was overhauled.

Prohibition agents said the occupants of the car were unloading a still. The two men arrested said they only had gone into the alley in the car to turn around.

## *Egypt to Aid Science In Tut Tomb Row*

BY ASSOCIATED PRESS LEASED WIRE TO TRIBUNE

LUXOR, Egypt, Feb 16.—Regarding the difculties between Howard Carter and the Egyptian government in connection with the tomb of Tut-Anah-Amen, The Associated Press was oficially informed today that the Egyptian government had decided to take energetic steps to fulfill what it considers its obligations toward science and the public.

## *Lincoln Memorial Designer Is Dead*

BY ASSOCIATED PRESS LEASED WIRE TO TRIBUNE

NEW YORK, Feb. 16.—Henry Bacon, designer of the Lincoln memorial in Washington, died here early today.

## Denby's Resignation Looms Over Holdup of Polar Flight

By FRASER EDWARDS,
(United Press Staff Correspondent)

WASHINGTON, Feb. 16.—Resignation of Secretary of the Navy Denby as a result of the abrupt halting by President Coolidge of the dirigible Shenandoah's North Pole trip was reported in navy circles to be imminent.

Denby, it was said among navy officers, felt this more keenly than he did the adoption of the Senate resolution condemning him in connection with the naval oil reserves and demanding that he resign.

In other quarters it was intimated that Coolidge may have taken this step to afford Denby an opportunity to quit the Cabinet voluntarily.

Denby late yesterday announced that in compliance with orders from the President, all preparatory work for the flight had been summarily stopped.

The polar expedition of the giant dirigible was Denby's pet project. Recently he made a stirring appeal to the House naval affairs committee not to throw any obstacles in the way of the trip.

Commander Frank R. McCrary has been transferred from commandant at the Lakehurst flying field to assume command of the Canopus, a submarine tender at Mare Island.

## S. F. THUG SLAYS TWO POLICE, SELF

### Three Dead as Result of Battle Following Cafe Hold-up in Salt Lake.

BY ASSOCIATED PRESS LEASED WIRE TO TRIBUNE

SALT LAKE CITY, Feb. 16.—Three dead and one dangerously wounded is the toll of the battle which occurred in the heart of Salt Lake City's business section last night when the police attempted to arrest William Lee, alleged cafe bandit. Lee, cool and deliberate, and evidently a marksman, after killing one policeman and fatally wounding another, turned his gun, according to the police, upon his woman companion and then shot himself through the abdomen, dying at the emergency hospital this morning.

The dead and wounded are:

**Patrolman Nolan W. Huntsman**, 26, killed instantly, when shot through the heart.

**William Lee**, about 35, of San Francisco, holdup man, shot through the abdomen and head, dying a few hours later.

**Patrolman B. H. Honey**, 34, shot through intestines, died at hospital this morning.

**Beatrice Hunter**, about 28, of 1157 Polk street, San Francisco, shot through the cheek; may recover.

**ROBBER OPENS BATTLE WITH POLICE.**

The shooting occurred almost across the street from the postoffice. Lee was reported to have held up a cafe and robbed it of about $40, and when accosted by the police almost two blocks from the cafe, started firing. An exchange of shots followed and Huntsman dropped. An instant later Honey fell. Lee walked calmly past his fallen victims and stepped into an alcove some 200 feet from the shooting, where he joined his woman companion, Beatrice Hunter. Two shots were fired in the alcove, and the man and woman both fell. Investigation showed Lee wounded twice and the woman once.

Witnesses were unable to state whether or not any of the shots fired by the policemen took effect, and the third bullet in the wounded pair is more or less of a mystery.

**BANDIT IS SAN QUENTIN PAROLE VIOLATOR.**

In a statement to the officers at the emergency hospital, Beatrice Hunter said that she and Lee had arrived in Salt Lake City from Ogden about 9 o'clock. She had been hired by Lee as a cook, according to her statements. Most of her statements were in answer to direct questions and were written, the wound in her cheek rendering speech difficult and at times impossible.

She would make no statement concerning the shooting. Later in the evening she is said to have told detectives that Lee is a parole violator from San Quentin.

## LEASE RECOVERY UP TO COOLIDGE

### Walsh Resolution for Return of California Land Is Passed by House.

BY ASSOCIATED PRESS LEASED WIRE TO TRIBUNE

WASHINGTON, Feb. 16.—Without debate the House adopted today the Walsh resolution directing the beginning of proceedings to recover sections 16 and 36 within naval oil reserve No. 1, in California, now operated by the Standard Oil company of California.

The measure now goes to President Coolidge who is directed by its terms to instruct special government counsel to prosecute the proceedings. Steps to recover the two sections were taken late in the Wilson administration but Albert B. Fall, as secretary of the interior, dismissed the proceedings on motion of counsel for the Standard Oil company. The two sections, which are within the confines of reserve No. 1, but not a part of it, were ceded by the federal government to California upon statehood as school and non-mineral lands. Oil subsequently was found and the Standard Oil company began development of the fields under state grant.

## *Taiyo Maru Aground In Yokohama Bay*

BY UNITED PRESS LEASED WIRE TO TRIBUNE

SAN FRANCISCO, Feb. 16.—The steamship Taiyo Maru of the Toyo Kisen Kaisha is aground in Yokohama bay with 300 passengers and a $2,000,000 cargo of general freight aboard, according to radio advices received here today by the marine department of the chamber of commerce.

Few details were given. The accident occurred when the vessel broke her moorings and drifted into shallow water, the message saaid.

The passengers are believed to be in no danger. The liner sailed from San Francisco January 19.

## *Kirkwood Regains Lead in Texas Open*

BY ASSOCIATED PRESS LEASED WIRE TO TRIBUNE.

SAN ANTONIO, Feb. 16.—Joe Kirkwood of Rockwood hall, N. Y., this morning resigned the lead in the Texas open championship with a 68 giving him a total of 208 for the 54 holes. Jim Ockenden of England who had a two hole lead at the start of today's play needed 73 for the morning 18 holes and was tied with George Kerrigan of Long Beach, Calif., for second with a total of 221. Kerrigan shot 76 this morning.

## *Millerand Receives New German Envoy*

BY ASSOCIATED PRESS LEASED WIRE TO TRIBUNE

PARIS, Feb. 16.—Dr. Leopold von Hoesch was formally received as the new German ambassador to France by President Millerand today.

## FIGHT SPICES SENATE VOTE ON COUNSEL

BY UNITED PRESS LEASED WIRE TO TRIBUNE

**NEW YORK, Feb. 16.—The New York Evening World today publishes a special Washington dispatch stating that in 1922 the law firm of Wilson & Colby was approached by Harry F. Sinclair to represent him in event of a threatened investigation of his naval reserve oil leases. The firm, organized by former President Wilson and Bainbridge Colby soon after Wilson's retirement from the White House, refused Sinclair's offer, according to the World story.**

BY ASSOCIATED PRESS LEASED WIRE TO TRIBUNE

**WASHINGTON, Feb. 16.—The Senate voted today to consider in open executive session the nominations of Owen J. Roberts of Philadelphias and Atlee Pomerene of Canton, Ohio., to be special government counsel in the oil cases. The vote was 69 to 2.**

BY UNITED PRESS LEASED WIRE TO TRIBUNE

WASHINGTON, Feb. 16.—An attempt to have the nominations of Owen J. Roberts, Philadelphia, and Atlee Pomerene, Ohio, as presidential counsel, to prosecute the oil cases, considered by the Senate in open session, today started a fight between Democrats and Republican Leader Lodge.

Senator Dill, Washington, asked open consideration of the two names, and when Lodge objected, tried to move it. Lodge said he was out of order.

Dill thereupon shouted at Lodge: "You may seal the doors of this Senate, but you can never seal the lips of the American people."

**GAME OF PING PONG, ASHURST CHARGES.**

Senator Ashurst, Arizona Democrat, denounced the proceedings as "a game of ping pong."

Ashurst said that the "parliamentary situation is such that Senator Dill will soon find himself behind the closed doors of the Senate, and he will then be told that his motion came too late."

He said Lodge was trying to "bottle up" the discussion about nomination of Roberts and Pomerene, but predicted it could not be bottled up.

Dill later renewed his motion.

Senator Cummins, presiding, ruled Dill's motion out of order.

Dill appealed from the decision.

"This matter must be transacted in the open," Dill said.

"If you are going to control an open session by a secret unanimous consent agreement, I demand that the agreement be read," Norris said.

## *Prophecies Fulfilled*

*"Be independent," wrote A. F. Connett in the real estate columns of the Oakland TRIBUNE February 17, 1906. "Lots are the poor man's saving bank." The lots in question, on E. 14th St., "in the Fruitvale section," were selling for $160, $20 down. How good a prophet Mr. Connett was you may judge for yourself by taking a Number 8 car.*

*He had competition. Adjoining his advertisement was one for the Pacific Realty Co. for Richmond lots at $1.00 down and $1.00 a week, and there is no one reading these figures today who does not regret his shortsightedness.*

*These two examples from The TRIBUNE of the same date are not exceptional. H. A. Pleitner offered residence lots in Melrose, close to Foothill Blvd., for $125, and Hedemark & Bradhoff sought a buyer for a 50-foot, corner, Ashby Ave. lot at $1600.*

*The real estate offers in this evening's TRIBUNE and tomorrow morning's special real estate section are priced far above these figures, but the question is not what is their present price but, rather, how high will they go. Will your fortunes go up with them?*

**City Woman** For a Livelihood Becomes Siskiyou **Bear Slayer** As Related in Tomorrow's **Tribune**

# SENATE PROBERS DECIDE TO TAKE 10-DAY RECESS

## Sinclair Slated to Be Among First Witnesses When Inquiry Resumes.

By PAUL R. MALLON,
United Press Staff Correspondent.

WASHINGTON, Feb. 16.—Teapot Dome investigators today adjourned hearings until February 25, when the $1,000,000 "slush fund" reported to have been used here will be gone into.

Edward B. McLean, millionaire Washington publisher, who is coming up from Palm Beach, was notified that he need not appear at present to answer his subpena. McLean was to be asked about the million dollar fund.

No congressional investigating committee in many years has produced such a variety of sensations with such rapidity as this committee.

In brief, here is what has been shown since the sensational phases of the inquiry opened:

1—That Albert B. Fall, former secretary of the interior, obtained $100,000 from Edward L. Doheny, lessee of California naval reserves, and $25,000 from J. W. Zeveley, representative of Harry F. Sinclair, lessee of Teapot Dome.

2—That Fall and Secretary of the Navy Denby were the men primarily responsible for transfer from the Navy to the Interior department by President Harding of the naval oil reserves.

3—That Denby approved the terms of the leases and the contracts for exchanging oil for tank storage, over the vigorous protests of naval officers, who held the contracts illegal under the law of 1920.

4—That Fall was negotiating with Sinclair about Teapot Dome shortly after he took office in March, 1921, although the reserves were not transferred to the Interior department until June, 1921.

5—That, first Doheny and then Sinclair had been trying for a long time to get Teapot Dome. Claims held by the Pioneer Oil company had been held invalid by the government and this apparently caused Doheny to drop the matter.

6—That Sinclair bought off the holders of these prior claims, agreeing to pay $1,000,000 to the Pioneer Oil company, $1,000,000 to F. G. Bonfils and Leo Stack of Denver and various other sums to other claimants, to prevent interference with his negotiations with Fall for Teapot Dome.

7—That Fall, making the Teapot Dome lease secretly, ordered Interior department officials not to give out any information regarding the lease.

8—That Fall thought it unnecessary to ask Attorney-General Daugherty's opinion regarding legality of the lease and that Daugherty had expressed, informally and verbally, a belief that the leases were valid.

9—That the whole question of the legality of the leases was discussed at least casually in the cabinet, though individual cabinet officers in separate statements said they did not remember this and President Coolidge, who, as vice-president, attended cabinet meetings, could not recall it.

10—That Archie Roosevelt, brother of Assistant Secretary of the Navy Roosevelt, quit Sinclair's employ because he suspected fraud and corruption in connection with the oil leases.

11—That Attorney General Daugherty and Fall both knew the proposed leasing plan had been held invalid by an attorney for the Standard Oil Company who advised his company not to bid on those terms.

### ADJOURNMENT FOLLOWS MONTH OF SENSATIONS.

BY ASSOCIATED PRESS
LEASED WIRE TO TRIBUNE

WASHINGTON, Feb. 16.—The senate oil committee, after developing sensations in startling rapidity for a month past, has taken a ten-day recess.

Adjournment of the committee was contemporaneous with a break in the New York stock market, which resulted from circulation of reports that one big operator had become bearish on the theory that public confidence had become undermined by the oil disclosures.

Harry F. Sinclair, who is now returning from Europe, may be one of the first witnesses after the recess. The committee desires to question him particularly regarding the unpaid loan of $25,000 which his personal attorney, J. W. Zevely, has testified he made to Fall within three months after he had retired from the cabinet.

Moreover, it desires to interrogate him further about circumstances surrounding the lease of Teapot Dome and conferences which he had with Fall at the former secretary's New Mexico ranch. Other subjects which the committee wants to take up with him are the conditions under which he agreed to pay $1,000,000 to the Pioneer and Belco oil companies for their claims in the Teapot reserve and the contract for the payment of another $1,000,000 to J. Leo Stack, a Denver oil operator, and Frederick G. Bonfils, publisher of the Denver Post.

# Voters' Apathy Breeds Scandal, Veteran Warns

BY ASSOCIATED PRESS
LEASED WIRE TO TRIBUNE

SACRAMENTO, Feb. 16.—The public is to blame for the Teapot Dome scandal and all other political scandals because "it doesn't pay attention to business." This is what James F. Collins, state commander of the American Legion had to say during a brief visit to Sacramento.

"If the public displayed more interest in national affairs it would serve as a constant warning to public officials," said Collins in an interview.

According to Collins, only thirty out of every hundred eligible voters on an average, vote every year. Ten people out of 100, he says, can help control and decide the country's course and sway the remaining ninety.

"Until there is a majority interest, at least, in the business of government, which is everybody's business, scandals such as the Teapot Dome will flourish," declared Collins. "The individuals of this country cannot expect to protect their business when they leave it in the hands of somebody else entirely."

# ALASKAN LEASE TRICKERY LAID TO FALL AND DENBY

By GEORGE E. DURNO,
International News Service Staff Correspondent.

WASHINGTON, Feb. 16. — Another sweeping senatorial investigation into the manipulation of public land—this time the great Alaskan coal reserves—appeared certain today following grave charges filed with President Coolidge against Secretary of the Navy Denby, ex-Secretary of the Interior Fall and other government officials.

Senator La Follette, Republican, Wisconsin, leader of the Senate insurgents and instigator of the Teapot Dom probe, has drafted a resolution calling upon the navy and interior departments to produce everything in their files pertaining to the coal reserves.

The demand resulted from charges made by John E. Ballaine, builder of the original Alaskan railroad and ofremost champion of Alaskan conservation, that Fall and Denby connized to transfer the coal reserves from the navy to the interior department, with a view to their leasing to private interests.

This transfer was made, Ballaine showed by official records, at a tome when the navy had fully equipped itself to mine Alaskan coal in large quantities for naval use. Other charges were that Admiral J. K. Robinson and Admiral E. W. Eberle, both reported against the use of this Alaskan coal, despite official navy tests that proved it far superior to Pocahontas coal, the naval fuel standard.

La Follette's resolution specifically calls for a copy of the transfer agreement, all executive orders and other papers bearing thereon, and all correspondence, etc., dealing with the legal phases of the transaction, and all information pertaining to leases or application for leases of the reserves.

# Oakland Insurance Rate Is Declared Excessive

Continued from Page 1.

Oakland over the preceding five-year period, 1918-22 inclusive.

Before submitting the exhibit the Underwriters asked the acceptance by your committee of a formula for distribution of the Oakland premium dollar as follows:

| | |
|---|---|
| Expense of doing business | 10% |
| Underwriting profit | 10" |
| Conflagration reserve | 10" |
| General reserve | 5" |
| Total expense, reserves and profits | 65% |
| Balance to pay losses | 35% |

Your committee declined to accept or approve this formula for two reasons:

1. Approval or disapproval of the formula had no bearing upon the request for information on the income and outgo of insurance companies on Oakland business.

2. The formula of distribution of the premium dollar was greatly at variance with insurance company experience elsewhere throughout the United States where from 50 to 59 per cent of the premium dollar is obsorbed by fire losses instead of the 35 per cent submitted to your committee for approval.

### LOCAL RATIO SHOWN BELOW U. S. AVERAGE.

The requested data on Oakland premiums and losses was submitted to your committee on September 27, 1923, and showed in brief that instead of the 50 to 59 per cent loss ratio for the country as a whole, or the 35 per cent submitted to your committee for approval, the Oakland fire loss ratio during the gve-year period 1918-22 had been only 22.8 per cent. This loss ratio had during the period ranged from a low of 15.6 per cent to a high of 29.6 per cent.

The figures showed that for every $1,000 in premiums paid by Oakland property owners, the companies had paid out $228 in fire losses. This $228 for Oakland compares with the $390 for California as a whole during the last ten years, and with the $510 for the country as a whole during the same period. The details of this report are attached to this report as *Addendum A*.

Your committee pursued its investigations and found that the distribution of the premium dollar varies greatly in the different states. According to the reports of the National Board of Fire Underwriters, which is the national central organization of fire insurance companies, the companies have in the aggregate and over a period of half a century so adjusted their rates that approximately 55 per cent is absorbed by losses and 43 per cent is absorbed by expenses, reserves and profits. These figures do not take into account the investment profits made by the companies on the funds left in their trust by the property-owners buying insurance, and nowhere in this report is account taken of these investment profits.

### NATIONAL RATIO.

In the year 1922 the national per cent of the premium absorbed by expenses, reserves and profits was 41, as compared with the 79.3 per cent of Oakland. This leaves for that year a loss ratio of 59 for the United States and 20.7 for the city of Oakland. Oakland's loss ratio in that year was little more than one-third that of the country at large, an exceptionally low figure, and in 1920, the year of Oakland's highest loss ratio, the loss was practically one-half the national average.

At a careful and detailed study of fire loss history in the United States, your committee finds that 55 per cent appears to be normal and ideal loss ratio, and 45 per cent the portion of the premium dollar allowable for expenses, reserves and profits. Rates adjusted to produce such ratios are considered by the underwriters and authorities on insurance to be fair to the companies and to the public. This adjustment of rates produces enough revenue to the companies to pay all losses and expenses, provide a fair reserve for conflagration hazards, and give the companies a fair profit.

Rating authorities of nationwide repute fix this loss ratio of 55 per cent as fair not only for the country at large but also for individual states and individual cities. Rates are adjusted upward and downward from time to time to produce this ratio. Those communities where the ratio is below 55 per cent are paying part of the insurance for those communities having a loss ratio higher than 55 per cent.

### PERIODICAL ADJUSTMENTS.

Your committee also found that three years ago the fire insurance companies belonging to the Board of Fire Underwriters of the Pacific entered into an agreement with the National Association of State Insurance Commissioners to adjust rates periodically as five-year periods expire so that all profits of the companies should be limited to five per cent and the conflagration reserve to 3 per cent on the turnover or premium income. Alexander McCabe, then Insurance Commissioner of California, was a party to this agreement. These agreed figures of 5 and 3 per cent compare with the 10, 10, and 5 per cent submitted to your committee by the Underwriters. In other words, Oakland is asked to approve a profit and reserve ratio of 25 per cent as against 8 per cent agreed upon by the companies as fair for the nation as a whole. The underwriters' formula left 75 per cent, instead of the national figure of 92 per cent, to pay losses and expenses.

These conditions, the agreement, and these figures, were called to the attention of the underwriters, and formal demand made by your committee for a reduction in Oakland rates. This was refused.

### TWO REASONS GIVEN.

The underwriters gave two reasons for their refusal to give Oakland a rate reduction:

1. That fire insurance is not a local, but a national, business, and cannot be treated from a local viewpoint.

2. That Oakland is exposed to a serious earthquake hazard which precludes the possibility of a reduction in fire insurance rates.

In reply to these two points your committee submits:

1. As to the matter of whether insurance is a *local* matter.

Authorities generally agree that local fire insurance rates are based upon the nation's experience, modified by the experience of the community. The companies stoutly maintain their right and privilege of increasing rates in any state, city, or portion of a city, whenever its loss ratio runs too high.

The Board of Fire Underwriters of the Pacific has for years provided in its by-laws that a city or town, or a portion of a city or town, is large enough to justify an increase in rates whenever experience in that community warrants. Your committee believes that experience should also justify a reduction in rates.

The specific rule of the Board of Fire Underwriters of the Pacific is as follows:

"If for five years or more a city or town has shown a loss ratio exceeding 50 per cent of the net premiums written, upon recommendation of the district secretary, approved by the executive committee, charge for such record shall be made not exceeding one-half point for each 1 per cent loss ratio in excess of 50 per cent, not exceeding 25 points."

In other words, should the Oakland loss ratio have passed 50 per cent, the rates would have been raised, despite the statements to your commitee that insurance is not a local matter.

In at least two cities in California the Underwriters have raised rates within the last five years, despite the assertion to your committee that insurance is not a local matter. These two cities are Bakersfield and Fresno. Bakersfield is a community of 25,000 population, considered amply large to be used as a basis for fire insurance rate increases.

Since for the last five years Oakland's fire loss has averaged only 22.8 per cent, your committee believes the experience justifies a substantial reduction in rates. In many states where there are laws governing fire insurance rates the underwriters do have rules providing for downward revision of rates whenever the loss ratio falls below a certain liberal maximum. As a matter of fact, within the last two years the Board of Fire Underwriters of the Pacific has adopted this broad by-law:

"If, for a period of five years, the loss ratio of a city shows an exceptionally favorable average, credit for such may be allowed by reducing the total number of points of a city deficiency by a percentage to be determined by the executive committee."

### EXPERIENCE RATING.

Your committee calls your attention to the fact that in this rule no definite basis for rate reduction is made, as is the case in the above quoted ruling providing for rate increases. These rules do, however, commit the Board of Fire Underwriters of the Pacific to the principle of experience rating, upward or downward.

Your committee believes that the practices of the underwriters are an effective evidence that they consider individual cities large enough to justify rate reductions on the basis of local experience, and your committee believes the by-laws and practice of the underwriters are at variance with their contention that fire insurance cannot be treated as a local matter.

2. In the matter of the alleged earthquake hazard in Oakland:

This contention of the Underwriters is not material to our discussion since under the present policies the companies are not liable for earthquake damage, nor for fire occurring after the earthquake has done material damage to the building. The so-called "fallen building clause" in the standard fire policy covers this point fully and is as follows:

If a building, or any material part thereof, fall except as a result of fire, all insurance by this policy on such building or its contents shall immediately cease.

The companies will not eliminate this clause from a policy without the payment of an additional premium of about 25 per cent of the original premium.

### HAZARDS.

Thus, under the protection of the fallen building clause, the companies are liable only for conflagrations that arise from earthquakes which do not cause the buildings to fall. Since an earthquake shock sufficiently strong to destroy the water system or cause fires to break out would also shake down buildings and upon them to fires, it is obvious that the companies under their present policies do not assume any very serious eatrhquake hazard. Such hazard as they do assume is a general conflagration hazard and is covered by the conflagration reserve of 3 per cent set up in the national agreement between the underwriters and the National Association of State Insurance Commissioners. In this connection, Professor William Leslie, formerly professor of insurance at the University of California and one of the leading fire insurance authorities of the country, has stated with reference to the San Francisco bay district: "The earthquake hazards is a realm of speculation. Other sections also have their peculiar hazards, such as tornado, tidal wave, etc." Under the terms of the national agreement neither a city nor a state shall be compelled to bear alone the burden of a conflagration within its borders. The agreement provides that the loss shall be distributed throughout the United States, and 3 cents out of every premium dollar collected in the country was set up as a fair reserve for such contingencies.

### SUMMARY.

In summary, your committee finds as follows:

1. That Oakland fire insurance rates are excessive. This is true whether we judge them from the viewpoint of California loss experience, or from the viewpoint of loss experience nation-wide rates. (See Addenda A and B.)

2. That the Board of Fire Underwriters of the Pacific refuses to offer a reduction in such rates.

3. That there is no merit in the contention of the Board of Fire Underwriters of the Pacific that Oakland fire loss history must be entirely disregarded in making Oakland rates. The rules and practices of the underwriters are contrary to this position taken by them.

4. That the alleged earthquake hazard does not justify present rates, since the policies as now written with the fallen building clause absolve the companies from a very large proportion of the earthquake hazard.

5. That the underwriters three years ago entered into a coluntary agreement with the National Association of State Insurance Commissioners under which rates should be so adjusted as to yield a turnover profit of not more than 5 per cent and that such rates should include a general conflagration reserve of 3 per cent. This agreement the underwriters will not apply to Oakland.

Finally, your committee regrets to report that because California is without legislation governing the making of fire insurance rates, the conditions complained of in Oakland cannot be remedied except by the voluntary action of the Board of Fire Underwriters of the Pacific, which body has refused any relief.

Your committee finds that eighteen states of the union, including New York, Ohio, Kentucky, Minnesota, Indiana, and Michigan, have on their statute books laws which provide the machinery for and make mandatory the adjustment of fire insurance rates if and when necessary.

In the absence of any such advantage in this state, your committee hand you their report with the statement Oakland's only relief from excessive fire insurance rates appears to lie in legislation.

Respectfully submitted.
Special Insurance Committee.
Chairman, O. H. Fischer,
H. C. Capwell
Sherwood Swan
Guy W. Wolf, secretary.

### ADDENDUM A.

Premiums and losses on Oakland fire insurance business submitted by the Board of Fire Underwriters of the Pacific to the Special Insurance Committee of the Oakland Chamber of Commerce.

| Year | Premiums | Losses | Loss Ratio |
|---|---|---|---|
| 1918 | $449,897 | $102,379 | .227 |
| 1919 | 555,042 | 86,995 | .156 |
| 1920 | 668,079 | 197,830 | .296 |
| 1921 | 611,852 | 149,329 | .246 |
| 1922 | 693,483 | 143,880 | .207 |
| Total | $2,978,353 | 680,913 | .228 |

The Underwriters stated that these figures represent about 65 to 75 per cent of the total business done in Oakland. Assuming them to represent 70 per cent, the totals for all companies were:

| Year | Premiums | Losses | Loss Ratio |
|---|---|---|---|
| 1918 | | | |
| 1922 | $4,254,820 | $972,734 | .228 |
| 1922 | 990,690 | 205,543 | .207 |

Note: Premiums submitted by the Underwriters have not been checked or verified and are submitted herewith subject to correction. The records of the Oakland fire department show that the total losses paid by all companies on Oakland business in the five years 1918-1922, inclusive, to have been practically $1,000,000.

### ADDENDUM B.

The rating schedule of the Board of Fire Underwriters of the Pacific provides for revision of rates in any city or town when the losses absorb more or less than 50 per cent of the agregate premiums of all companies transacting business in such city or town.

Had Oakland rates been so adjusted as to produce such a 50 per cent loss ratio, the premiums and losses in this city would have been changed in 1922.

| | Premiums | Losses | Loss Ratio |
|---|---|---|---|
| From | $990,690 | $205,543 | .207 |
| To | 411,086 | 205,543 | .500 |

Saving .... $579,604, or 58.50 per cent of the premiums paid.

For the five-year term, 1918-1922, inclusive, the change would have been:

| | Premiums | Losses | Loss Ratio |
|---|---|---|---|
| From | $4,254,820 | $972,734 | .228 |
| To | 1,945,468 | 972,734 | .500 |

Saving ....$2,309,352, or 54.28 per cent of the premiums paid.

### ADDENDUM C.

The ideal loss ratio has been fixed at 55 per cent. Rates leaving 45 per cent of the selling price for expenses and profits and returning 55 per cent in payment of losses, including conflagration losses, have been declared by the companies as being fair to themselves and to the insuring public.

Based on a 55 per cent loss ratio, Oakland rates would have been changed in 1922.

| | Premiums. | Losses. | Loss Ratio |
|---|---|---|---|
| From | $990,690 | $205,543 | .207 |
| To | 373,714 | 205,543 | .550 |

Saving $616,976, or 62.26 per cent of the premiums paid. And in the five-year period, 1918-1922, inclusive,

| | Premiums. | Losses. | Loss Ratio |
|---|---|---|---|
| From | $4,254,320 | $979,734 | .228 |
| To | 1,768,600 | 972,734 | .550 |

Saving $2,486,220, or 58.40 per cent of the premiums paid.

In 1922 fire insurance companies operated nation-wide and in the aggregate on a loss ratio of 59 per cent, leaving 41 per cent of the selling price for expenses and profits. In Oakland they retained 79.30 per cent of the selling price for expenses and profits in that year.

Had Oakland rates been adjusted to the national average, rates here would have been changed

| | Prems. | Losses. | Loss Ratio. | Gross Pfts. |
|---|---|---|---|---|
| From | $693,483 | $143,880 | .207 | .793 |
| To | $243,864 | $143,880 | .590 | .410 |

Saving $449,619, 64.83 per cent of the premiums paid.

### 76 CLUBS IN POLO BODY.

The polo association includes seventy-six clubs, representing twenty states, with 2200 members.

# BOOZE RUNNERS AGAIN NABBED

LOS ANGELES, Feb. 16. — F. C. Neal, former prohibition agent, and D. W. S. Smith, formerly of San Francisco yesterday were arrested for the second time in a week for violation of the prohibition laws.

As in the case of their first arrest, early this week, when they were captured off the Malibu coast with the crew of the motorship Erni, after a gun battle with prohibition officers, bonds for the two men were set at $10,000 each, bringing the total to $20,000. In default of the sum the pair were held in jail last night.

The discovery by prohibition agents of three barrels of whisky and 12 cases of alcohol on a farm near Culver City is said to have caused the second arrest.

The six members of the crew, whose bonds were fixed at $10,000 each, are still in jail.

## *Charity Committee Will Meet Tonight*

Secretary James P. Cronin announces for the benefit of all Alameda county parlors of Native Sons and Native Daughters that the next meeting of the Joint Alameda county parlors' homeless children committee, Native Sons and Native Daughters of the Golden West, will take place this evening in Native Sons' hall, Eleventh and Clay streets at 8:15 p. m. The attendance of full committees is especially requested as nomination and election of officers for the year will be held.


# SAVED FROM AN OPERATION

## Mrs. Shaw Calls Lydia E. Pinkham's Vegetable Compound a God-Send to Sick Women

Cambridge, Me.—"I suffered terribly with pains and soreness in my sides. Each month I had to go to bed, and the doctor told me I simply had to go under an operation before I could get help. I saw your advertisement in the paper, and I told my husband one day to get me a bottle of Lydia E. Pinkham's Vegetable Compound. Before I took the third dose I felt better. I took it four times a day for two years, getting better all the time, and now for four years I don't have any pains. After taking the medicine for two years I had another child—a lovely baby girl now four years old—the life of our home. I do praise this medicine. It is a Godsend to women who suffer with female troubles and especially for pains at the periods. I surely was very bad once, and I know that Lydia E. Pinkham's Vegetable Compound saved me from an operation."—Mrs. JOSIE M. SHAW, Route No. 1, Cambridge, Maine.

A country-wide canvass of purchasers of Lydia E. Pinkham's Vegetable Compound reports 98 out of every 100 were benefited by it.



**Cuticura Soap Will Help You Clear Your Skin**

Soap, Ointment, Talcum, 25c everywhere. Sample free of Cuticura Laboratories, Dept. T, Malden, Mass.



# Soaks Right in and Limbers Up Stiff Joints

## Pharmacists call it "Joint-Ease" because it's for Swollen, Sore, Painful, Creaky Joints Only.

It took a good many years to get together a combination of pain subduing and swelling reducing agents declared to be the one remedy that almost instantly penetrates through skin and flesh and starts right in to make swollen, inflamed, creaky, pain racked joints as good as new.

They call this new and wonderful preparation "Joint Ease" because the medical man who turned the trick, worked for years to perfect some low-priced remedy that would really benefit the millions of people who have one or more joints that need helpful attention.

So "Joint Ease" is prepared only for people who have a swollen, painful, creaky, distorted or stiff *joint*, whether it be in knee, elbow, shoulder, ankle, neck or finger and whether it is caused by rheumatism or something else.

Of course, it can't help but quickly put an end to such superficial ailments as lumbago, neuralgia, neuritis, aching muscles, stitch in the side, crick in the neck or sore feet because of its penetrating action, but what it is really recommended for is joint ailments of any nature whatever.

Ask for a tube of "Joint Ease." You can use it several times in one evening for quick results, because it goes right through the skin with only a few seconds rubbing. It surely is a swift penetrator and when it gets under the skin, it starts right in to clean up all joint trouble.

First class druggists everywhere dispense it daily for about 60 cents a tube.—Advertisement.


## *Dock Strike Halts British Shipping*

BY INTERNATIONAL NEWS
LEASED WIRE TO TRIBUNE

LONDON, Feb. 16.—One hundred and twenty thousand dock workers went on strike at noon today, tying up food shipments and disorganizing traffic out of the coast cities.

Representatives of the labor government met representatives of the strikers in a final effort to patch up the differences.

It was reported Premier Ramsay MacDonald might intervene personally. This is the second strike the new Labor government has had to deal with. The railway locomotive engineers were on strike when the present cabinet came into power.

### YANK CHAMP OF ENGLISH U. S.

Edward Eagan of Denver, formerly a student at Yale, has won the heavyweight boxing championship of English universities.

## *Winter Find You Tired and Achy?*

### Do You Suffer Constant Backache — Feel Old and Worn Out? Then Follow the Advice of These Oakland Folks!

DO YOU get up these winter mornings feeling tired, weak—achy all over? Are you so lame, stiff and miserable it seems you can never get back in trim? Does your back ache with a dull, constant throb? Sharp, rheumatic pains torture you at every step?

Then you should be giving some attention to your kidneys!

Winter, you know, is danger time for the kidneys. That's because exposure to colds and chills wears down body resistance and throws an unusually heavy strain on the hard-working kidneys. The kidneys are apt to fall behind in keeping the blood-stream pure, and poisons accumulate that well kidneys would have filtered off.

Racking backaches come with stabbing pains; muscles and joints ache constantly; there are headaches, too, with dizziness and distressing kidney irregularities. Nerves are "jumpy"; one feels old—all worn out.

Give your weakened kidneys the help they need. Use ***Doan's Pills***—a stimulant diuretic to the kidneys. ***Doan's*** have helped thousands. They are *recommended* by *many* Oakland people. ***Ask your neighbor!***

### *"Use Doan's," Say These Oakland People*

**J. D. Johnstone, Contractor and Builder, 1810 84th Ave.,** says: "I felt all out of sorts. Mornings I was stiff and lame and my back ached. My kidneys didn't act right, either. Doan's Pills relieved the trouble. The backache left and my kidneys were put in good condition." (Statement given January 18, 1920.)

On December 20, 1922, Mr. Johnstone added: "I haven't needed a kidney medicine since Doan's cured me."

**Mrs. Geo. Phillips, 2116 Myrtle St.,** says: "My kidneys acted too frequently and day by day they seemed to grow weaker. My nerves bothered me steadily and any work made me so tired and weak I could hardly go on. Terrible dizzy spells came frequently and attacks of blurred sight annoyed me. Doan's Pills benefited me wonderfully, strengthened my kidneys and helped me splendidly in every respect."

# Doan's Pills

## *Stimulant Diuretic to the Kidneys*

*At all dealers, 60c a box. Foster-Milburn Co., Mfg. Chemists, Buffalo, N. Y.*



*At Your* SERVICE!

FLOOR space of 10,000 square feet on the sixth floor of this building all devoted to *Printing* and *Bookbinding*, and an organization behind it with both the ability and the inclination to give the customer what he wants, the way he wants it, and when he wants it.

**THE TRIBUNE PRESS**

COMMERCIAL DEPARTMENT · TRIBUNE PUBLISHING COMPANY
SIXTH FLOOR · TRIBUNE BUILDING
OAKLAND · CALIFORNIA
PHONE · LAKESIDE SIX THOUSAND

# FENCE ON MEXICO BORDER ADVISED BY INVESTIGATOR

## Bares Vice Conditions in Mexicali and Tijuana; Guards Urged.

BY ASSOCIATED PRESS
LEASED WIRE TO TRIBUNE

LOS ANGELES, Feb. 16.—A fence along the American-Mexican border, extending five miles each side of Calexico, a similar barrier at Tiajuana, night and day riders to guard them and an embargo on all traffic from the United States into Mexico at those points between 7 p. m. and 7 a. m., each day, are the recommendations to be submitted to Washington by Lucien Wheeler of the department of justice bureau of investigation, he announced here.

Wheeler's recommendations follow a report he has just submitted to the department at Washington on vice conditions in Mexicali.

A summary of conditions at Mexicali includes the following features:

A wide open town with licensed opium dens narcotic supply houses, an American and a Chinese gambling house, seven disorderly houses already operating and a new one costing $110,000 to be opened this week, and Americans frequently given knockout drops, robbed, sometimes murdered and their women attacked.

## *Billy Joy Accused Of Attack on Girl*

BY INTERNATIONAL NEWS
LEASED WIRE TO TRIBUNE

LOS ANGELES, Feb. 16.—Charged with an attack on Margaret Denny Monteith, J. C. Zeidler, known as Billy Joy and brother of Leatrice Joy, screen actress, was free today on bail after his arrest.

The alleged attack took place on the night of January 18, according to Miss Monteith's story, on a lonely road near the beach. Other members of the automobile party included Miss Jeanette Monteith and a man Named McCauliff, who is declared to be Leatrice Joy's manager.

The trouble is claimed to have started when Miss Monteith refused a drink offered her by Zeidler.

## *Bomb Blast Wrecks Inn; Injures Two*

BY INTERNATIONAL NEWS
LEASED WIRE TO TRIBUNE

CHICAGO, Feb. 16.—Two occupants of the place were pitched down into the basement and bruised today when a bomb tossed through a window of the Gingham Inn, on the South Side, exploded with terrific force.

Every window in the inn and many in adjoining buildings were shattered. The detonation was heard for block. Norris Vrane, porter, and William Wing, another employee, were the men hurt.

RUTHELMA STEVENS.

TWO professionals, one a former Follies girl, will be seen in the cast of the production on February 22 of Walter Hackett's "Captain Applejack" by the Greek Theater Players in Wheeler Hall, according to announcement made today.

Although they will appear as non-professionals with the Greek Players, Ruthelma Stevens and Lawrence Tulloc are both credited with wide experience on the professional stage. Miss Stevens has just finished a vaudeville engagement and was at one time a member of the Ziegfeld beauty chorus. She will be called upon to portray the difficult role of Anna Valeska, the Russian spy, played in Oakland by Bertha Mann.

### TWENTY SEASONS AGO TODAY

**Charles H. Yale's "Everlasting Devil's Auction" is at the Macdonough.**

LAWRENCE TULLOC.

Lawrence Tulloc comes to Berkeley after considerable experience with Fritz Leiber with whom he played in Shakespearean repertoire. He is also said to have played with Blanche Bates and Robert Warwick in "The Golden Fleece" last season.

Previous to that he was with the Maurice Brown school and appeared in their productions of "The Tidings Brought to Mary" and "King Lear's Wife." Tulloc appeared with the Greek Players once before in the production of "Rollo's Wild Oat," one of the best things the company did, by the way. In the "Captain Applejack" play Tulloc will be Brolosky, the deep-dyed villain.

Harold Minger will have the task of interpreting the leading and title role, a part which George Friend was originally scheduled to play. The chore of Minger will be particularly difficult because of the comparisons that will be made between his work and that of Warwick who played it here and Wallace Edinger, creator of the role, who is now playing it in San Francisco.

☆ ☆ ☆

### What the Spring Season Holds Forth

This section was originally intended to contain a list of the theatrical cream puffs on the menu at the four local legitimate theaters, but J. Richard Ryan, mouth-piece for the Fulton, chose to adopt that "I refuse to testify for fear of" attitude; Herbert Harris was away frolicking, and Al Wathshauer doesn't get his bookings well in advance.

Therefore it became necessary to depend upon the uncertainties of the date book which has to do chiefly with the traveling shows. That list, however, incomplete as it may be, gives promise of a rather thrilling spring season. February 24, for example, brings "The Covered Wagon" for a return at the Lurie, Francis White to headline the Orpheum, and "The Breaking Point" at the Fulton.

David Warfield arrives for a three-day engagement on March 3. Singularly enough, Warfield has always managed to play Oakland during the first week in March.

May Robson returns to see to "The Rejuvenation of Aunt Mary" during the week of March 17; the weeks of March 27 and 30 are being held for "Lightnin'," which may play one or both weeks.

### FORTY SEASONS AGO TODAY

**"The White Slave" is being played at the Tivoli in San Francisco.**

On April 6, Walker Cullett will probably receive the keys of the city when he arrives to star in "Sally" for the week. Walker Whiteside comes back with one of his old favorites, "Mr. Wu," on April 27; Channing Pollock's "The Fool," comes for the week of May 5; "Whispering Wires" for the week of May 11, and Al Jolson in "Bombo" for a brief engagement starting June 1.

### EXITS AND ENTRANCES

"Let's Whistle," a revue, will be presented at the Century, starting February 23, breaking the routine of royalty shows. In the revue will be Flo Cunningham and George Ford; Winnie Baldwin, Lou Davis, Jacqueline Morrin, late of Paris, and the regular company.

☆ ☆ ☆

Robert Hilliard is ill at his home in Lake Placid. He was last seen in vaudeville in "The Littlest Girl."

☆ ☆ ☆

Edward Sheldon's new piece, "The Proud Princess," was given its premier this week by the Stuart Walker Players in Baltimore.

☆ ☆ ☆

Florenz Ziegfeld is writing his memoirs. That ought to be diverting.

☆ ☆ ☆

Henry Herbert, who was out here last year with the Carmel Players, is to be staged in "The Storm." It will be presented at a series of matinees in New York.

☆ ☆ ☆

Basil Sydney had one day's rehearsal of the Arnold Daly role in "The Race With the Shadow." Brady Kline accomplished the same feat for the Fulton Players in "The Notorious Kunnel Blake."

☆ ☆ ☆

Robert Keable's best seller, "Simon Called Peter," is being played in Washington by a stock company under the direction of William Brady Jr. The dramatization was made by Jules Eckert Goodman.

☆ ☆ ☆

James K. Hackett, having returned to America after triumphs abroad, has been induced to play "Macbeth" for the Equity Players. This announcement followed hard on the heels of the news that "The New Englander" was not doing so well, financially speaking.

☆ ☆ ☆

The Times Square Daily reports that the Shuberts, Lee and Jake will have netted in the neighborhood of $4,500,000 for their theatrical efforts by the end of the season.

☆ ☆ ☆

Another college boy has married a chorus girl. Now it is Charles K. Pritchett, who claimed as his bride Belle S. Allen of "The Passing Show" company in Washington. He met her on Monday, proposed on Tuesday and married on Wednesday.

## *Additional Feature To Grace Services*

An additional feature is in store for those who attend the First Church of Divine Inspiration tomorrow afternoon at 2:30 in the Pacific building, when Rev. Charles S. Mundell will deliver an address of interest to Eastbay people. Tomorrow's topic will be "Millions Now Living Are Already Dead." Augusta E. Robert, D. D., is the leader of the church.

# LON CHANEY'S NEWEST CINEMA "NEXT CORNER"

## New Play Is 'Dressed Up' Drama Laid in Gay Paris.

By QUINN MARTIN.

NEW YORK, Feb. 16.—"The Next Corner" is a motion picture whose idea, method and intent are as fixed and as faithful in their recurrence as the rising sun or the arrival of the Twentieth Century Limited.

As we look back upon it there is a feeling of uncertainty as to whether it was this same picture play we saw first four years ago, and then have kept on seeing ever so often. It is "dressed up" drama laid in gay Paris. The handsome American girl, left alone by her handsome husband while he goes to South America to look over his handsome properties, is attracted by the attention bestowed upon her by a handsome Spanish Count. The Count's valet, acted by Lon Chaney, is the defender of the girl and hero of the drama. The settings are big and shiny. The costumes worn by the ladies are novel and ample.

## Thing's they Ask the Tribune
BUREAU OF INFORMATION

"Will you please print a list of all the days on which our flag is raised on homes and public buildings and on buildings of the Army and Navy?"

***The American Flag should be displayed on the following days:*** **Washington's Birthday, February 22; Lincoln's Birthday, February 12; Mothers' Day, second Sunday in May; Memorial Day, May 30, at half-staff till noon, then hoisted to the top of the staff; Flag Day, June 14; Fourth of July, and on many local patriotic anniversaries.**

"When will a new panel of jurymen be drawn for the Superior court in this county?"

**The judges of the Superior court have not yet announced the date of the drawing of the new jurymen for this spring.**

"My vacuum cleaner seems to run all right, but there is absolutely no suction. Can this be fixed, and where?"

***If you will take your vacuum cleaner to some electric supply store, or vacuum cleaner shop, they will tell you what is the matter with it.***

The TRIBUNE Information Bureau will answer all questions of a general nature except school or legal problems, debates, trade and firm names and queries as to the time of day.

If answers are desired by mail stamps must be enclosed. Quick results can be obtained by telephoning to the bureau. If you have any problems of a general nature to solve, ask The TRIBUNE Information Bureau, Lakeside 6000.

### Military Student

First Lieutenant FRED M. WHEELER, of Company C, 159th Infantry, California National Guard, who will attend a school of instruction in the use of arms used by the infantry.

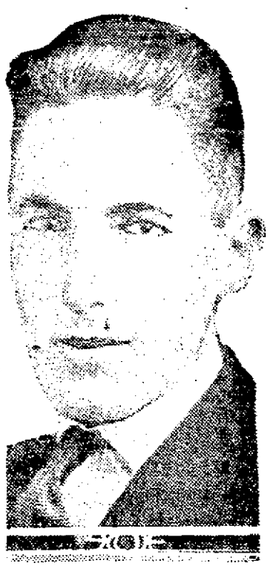

# GUARD OFFICER WILL GO EAST

First Lieutenant Fred M. Wheeler of Company C, 159th Infantry, California National Guard, will leave here Monday, February 18 for Camp Benning, Georgia, to represent the California National Guard at the school of instruction in the use of infantry weapons. The school will continue for three months.

The 159th Infantry will have one other representative in the school—Lieutenant Wilson of San Francisco. The school opens on February 25. Instruction will be given in the use of hand grenades, pistols, howitzers, and other weapons.

Lieutenant Wheeler will compete Sunday in a shoot at Leona Heights. He won a medal at last year's competitive meet at Camp Perry, Ohio.

## *"Y" Business Girls To Conduct Service*

Members of the Phi Sigma Mu, a club of business girls, will be at home tomorrow afternoon in the blue room of the Y. W. C. A. to the young people of Oakland, when they will have charge of the vesper services, beginning at 4:30. The service will be followed by an informal tea and social hour, with the club members presiding at the tea table. A male quartet of Berkeley and Miss Genevieve Webb will furnish special musical numbers during he afternoon. Rev. Harvey Miller of the First Congregational church of Alameda will speak, his subject being "Lincoln's Use of the Bible."

# 29 JAPANESE ARE INDICTED IN PLOT FOR RED REGIME

## Communists Accused of Attempt to Overthrow Tokyo Government.

BY ASSOCIATED PRESS
LEASED WIRE TO TRIBUNE

TOKYO, Feb. 16.—Discovery of a well-formulated plot to form a communist government in Japan, supported by Russian communists, has resulted in the indictment of 29 Japanese communists on a charge of plotting to form a secret party, according to the published announcement of the results of an examination conducted by the Tokyo District court, and details printed by vernacular newspapers here.

The communists were arrested last June, and most of them have been held in prison since that time.

The vernacular press asserts that a plot has been disclosed which had already developed to the point where a premier and other prospective leaders had been selected for the government to be set up by the communists, with the aid of Russian adherents. The plot was nipped in its formative stages, however.

Toshihiko Sakai, widely-known radical and former socialist publisher, who rose to prominence during the Russo-Japanese war as a socialist-pacifist, already had been chosen as prospective premier of the new government, according to the newspapers. The communist regime also was to include professors of Keio and Waseda universities, the two leading private institutions of higher learning in Japan, and a retired army officer was slated to become secretary of war, it is stated.

### DEBATE DRY AMENDMENT.

SAN FRANCISCO, Feb. 16.—Captain H. W. Stayton, of Washington, D. C., vice-president of the National Association Against the Prohibition Amendment, and Dr. James L. Gordon, pastor of the First Congregational church, at yesterday's Commonwealth club luncheon, at the Palace hotel, debated the question, "Should the Volstead Act Be Annulled to Permit the Sale of Wines, or Beers, or Both"


American
HOME OF PARAMOUNT PICTURES
The Prettiest Girl in Town—And the Smartest Boy—
Life was before them—at their feet. They had only to grasp it to make it theirs! They met west of the water tower—and soon the whole town rocked with talk!
WEST OF THE WATER TOWER
with ERNEST TORRENCE and MAY McAVOY
A story of reckless young love and its consequences
The book was an over-night sensation. You'll never stop talking about the picture. "West of the Water Tower" transfers LIFE to the screen.
Cameo Comedy and other features
OWEN SWEETEN and His Orchestra
STARTS TODAY

LAST WEEK
LILLIAN GISH
In HENRY KING'S Production
'The White Sister'
"Words are futile things with which to describe the charm of this delightful romance."
Lurie Theatre
12th at Broadway
2:30—Twice Daily—8:30

Fulton
(The Leading Theatre)
MR. CLYDE FILLMORE
Supported by Miss Gladys Knorr
"WHY MEN LEAVE HOME"
Next Sunday: "The Exciters"
Phone Lakeside 73.

FOX-OAKLAND
The Golden Theatre of the Golden West
STARTING TODAY
"The Shadow of the East"
The first production by E. M. Hull since the world famous presentation "The Sheik"
Presented with an All-Star Cast Headed by
Frank Mayo Norman Kerry
Mildred Harris Evelyn Brent
AL ST. JOHN
In His Latest Laughing Riot
"SLOW AND SURE"
HIRSCH ARNOLD BALLET
In a Gorgeous Stage Spectacle
Fox News Weekly—Orchestral Concerts
Organ Recitals
Continuous Noon to 11 p. m. Daily

BROADWAY STATE AT 14TH
Everybodys Theater
Last Times Saturday
BALZAC'S Famous Story of the Night Life of Paris!
"SLAVE OF DESIRE"
with CARMEL MEYERS, GEORGE WALSH, BESSIE LOVE and VAUDEVILLE
COMING SUNDAY
Viola Dana and Tom Moore in "ROUGED LIPS"

LURIE 12th and Broadway
Phone Oak. 16
Beginning Sunday Evening, Feb. 17
One Week
Matinees, Wed. and Sat.
Seat Sale Thursday
KOLB AND DILL
Offer Aaron Hoffman's Comedy Riot
A BIG REWARD
Prices: Evenings 50c to $2
Matinees 50c to $1.50

Duncan Dancers
"The Eternal Three Graces"

Anna—Lisa—Margo
Disciples of Isadora Duncan
Most Important Artistic Event of the Season
Oakland Auditorium Theater
Monday Eve., Feb. 18
Prices, $1, $1.50, $2, plus tax
Seats on sale
K. W. POTTER BOX OFFICE, SHERMAN CLAY'S

CENTURY
BROADWAY at 14th
Now Playing
The Greatest Show on Earth For the Price!
WINNIE BALDWIN
With George Ford, late star of "The Passing Show," and Lou Davis in a Musical Version of the Stage Success,
"Lombardi Ltd."
Also
A Brand New Concert By
Jack Joy's Jazz Band
And on the Screen: The Story of a Woman's Mistake,
"Forgive and Forget"
With an All-Star Cast

NEW BROADWAY
Today Only
WILLIAM RUSSELL
—in—
"THE GREAT NIGHT"

CHIMES 5631 COLLEGE
Last Time Today
EDWARD HORTON
in
"TO THE LADIES"
Pathe Review Comedy and Fable

Orpheum OAKLAND
ORPHEUM CIRCUIT VAUDEVILLE
STARTING TOMORROW
KARYL NORMAN
"The CREOLE FASHION PLATE"
WITH
A TREMENDOUS AGGREGATION OF FEATURE ACTS
AND
A Smashing Photoplay Hit!
"ALIMONY"
A Dramatic Cyclone
Reserve Your Seats Early

FRANKLIN THEATER • Franklin & 15th
NOW PLAYING—ONE WEEK ONLY
A fiery peasant girl dancing madly in a Russian vodka den. A knife thrust.—The same girl posing as a Russian princess in New York society.—A rapturous, rippling, resplendent romance—
MAE MURRAY in FASHION ROW

Story by SADA COWAN and HOWARD HIGGIN
$150,000 In Seductive Gowns
Her Greatest Screen Success
Metro Picture
ALSO
Snub Pollard Comedy
"CALIFORNIA OR BUST"
Popular Pathe News
Continuous—Noon to 11 p. m.

T&D THEATRE DIRECTION OF WEST COAST THEATRES INC.
STARTING TODAY FEBRUARY 16th


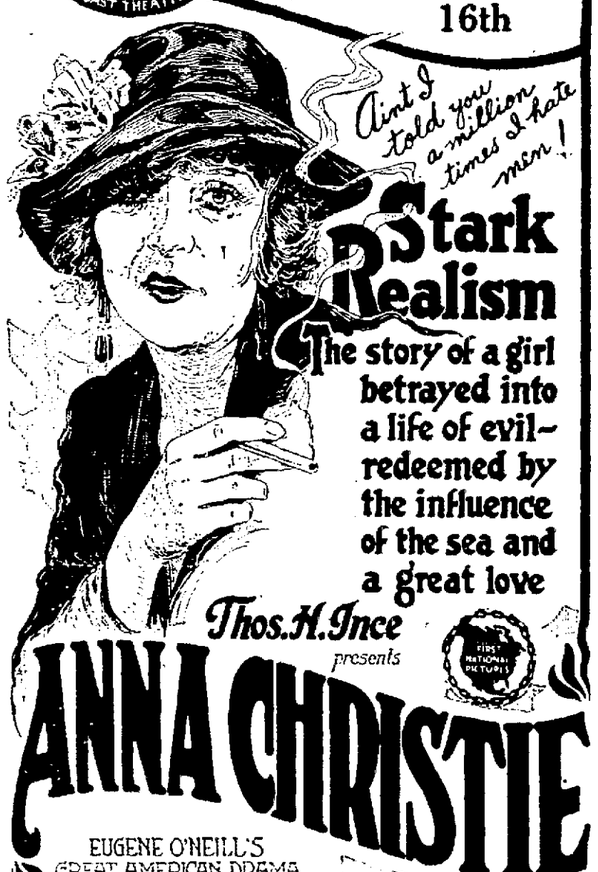


Ain't I told you a million times I hate men!
Stark Realism
The story of a girl betrayed into a life of evil—redeemed by the influence of the sea and a great love
Thos. H. Ince presents
ANNA CHRISTIE
EUGENE O'NEILL'S GREAT AMERICAN DRAMA
WITH
BLANCHE SWEET
WILLIAM RUSSELL
GEORGE MARION
OAKLAND'S OWN COMEDIAN
LLOYD HAMILTON in 'My Friend"
TWO MIRTHFUL REELS
NEWS WEEKLY
FANCHON & MARCO'S
Revusical Comedy
Featuring
Art Landry's
CALL OF THE NORTH BAND
and
20 OTHER MUSICAL COMEDY FAVORITES

EIGHTH ANNUAL PACIFIC AUTO SHOW
FEB. 16-23
GEO. WAHLGREEN MANAGER


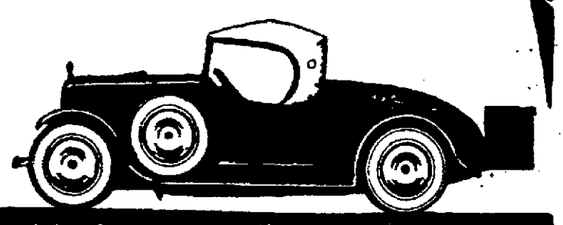


AUSPICES MOTOR CAR DEALERS ASSOCIATION OF SAN FRANCISCO
EXPOSITION AUDITORIUM

# Pastor Will Review Book in Discourse

E. A. Fridell, director of religious education, will speak at the First Baptist church tomorrow night giving a book-sermon on "The Highway," based on the new book of the same name just issued in the East. On Dr. G. Campbell Morgan's recent visit to the bay district, in speaking of this recent work of literature, said:

"This story will stir the thinkers of England and America." It deals in gripping story form with the great problems now confronting Christianity. The special musical attraction of the evening's program will be two 'cello solos by Mrs Dorothy Dukes Dimm, the first one being "Meditation," from "Thais," by Massenet, and the second a devotional number.

At the morning service Dr. L. C. Barnes of New York, who has been connected with the National Home Mission Society for many years, will speak.

Next Friday night the Proteion class will give a colonial supper at the church in honor of Washington's Birthday and are inviting their friends to join them. A unique program has been planned for the occasion.

## Episcopal.

**Episcopal**

### ST. PAUL'S

Nr. Grand Ave. and Montecito. Grand Ave. or Lakeshore cars.
Rev. Alexander Allen, D.D., Rector.
—SUNDAY—
8:00 a. m.—Holy Communion.
9:45 a. m.—Church school.
11:00 a. m, Morning Prayer and sermon.
5:00 p. m.—Vesper Service and sermon under the auspices of the Young People's Fellowship.
6:00 p. m.—Meeting of the Young People's Fellowship.
—WEDNESDAY—
10:00 a. m., Holy Communion with intercession for the sick.

### ST. PETER'S

ROCKRIDGE.
Lawton Ave. and Broadway. College Ave. cars.
Rev. Edgar F. Gee, Rector

8:30 a. m.—Holy Eucharist.
9:45 a. m.—Church school.
11:00 a. m.—Morning prayer and sermon.

7:30 p. m.—Even song and sermon.

### ST. JOHN'S

EIGHTH AND GROVE.
REV. JOHN BARRETT, Rector.
8:00 a. m.—Low mass.
10:00 a. m.—Church school.
11:00 a. m.—High mass and sermon.
7:45 p. m.—Vespers.

### St. Mark's Parish

Rev. W. R. H. Hodgin, Rector
KIP MEMORIAL (St. Mark's). Bancroft Way and Ellsworth. Berkeley.
SUNDAY SERVICES:
Church school, 9:45; morning prayer, 11:00; evening, 7:30; Holy Communion, every Sun., 7:30 a. m.; first Sun., 11 a. m.

### TRINITY CHURCH

Telegraph Ave. and 29th St.
Rev. Lloyd B. Thomas, pastor
7:30 a. m., Holy Communion
Services at 11 A. M. and 7:45 P. M.
9:45 a. m., Church School

### ST. PHILLIP'S

FRUITVALE.
(Corner Nicol and Capp Sts., One Block Fruitvale Ave.)
Holy Communion 7:30 a. m.
Sunday School 9:30 a. m.
Morning service 11:00 a. m.
Young People's Fellowship 7 to 8 p. m.
Edwin Castledine, Rector.

### Church of the Advent

(Episcopal)
East 16th and 12th Ave.
Services 11 a. m. and 7:30 p. m. Rev. Paul Little, M. A., Rector.
Sunday school 9:45 a. m.
Young People's Fellowship, 6:00 p. m.

### ALL SAINTS

396th Ave. and Plymouth St.
Rev. W. A. MacCLEAN, M. A.
Ch. schl., 10 a. m. Morning service 1st Sun., 9 and 11; 3rd-5th Sun., 11. Evening service, 2d-4th 7:30 p. m.

### All Souls

Colby, Spruce Streets.
REV. R. M. TRELEASE, Vicar.
Church school, 9:30 a. m.; morning prayer, 11:00 a. m.; Holy Communion every 8 a. m., 7:30 a. m.; second Sun., 11 a. m.

### St. Clement's

Claremont Blvd.-Russell
Rev. Mark Rifenbark, Vicar
Church school, 9:45 a. m.; morning prayer, 11:00 a. m.; Holy Communion, every Sun., 7:30 a. m.; first Sun., 11:00 a. m.

### St. Andrew's Church

MAXWELL PARK
Terminus East 55th Ave. Car 7
REV. A. L. MITCHELL Rector
Holy Communion, 8 a. m.
Church School, 10 a. m.
Holy Communion 11 a. m.
First and Third Sundays Morning Prayer, 11 a. m.
Second and Fourth Sundays

# Prof. H. L. Willett to Speak at First Christian

# Dr. Weigle to Preach at Advent Episcopal

*Prof. Herbert L. Willett of Chicago University will be the guest of the First Christian church tomorrow and will speak at the evening services.*

*Rev. B. D. Weigle, editor of the Pacific Churchman, will deliver the sermon tomorrow morning at the Advent Episcopal church.*

### First Christian

Prof. Herbert L. Willett of Chicago University and for many years Western secretary of the Federal Council of Churches, will be the guest and speaker at the First Christian church Grand avenue and Webster street, tomorrow evening.

Dr. H. O. Breeden, minister of the church, will preach in the morning on "Companionship With Jesus."

The program of music for the days follows:

"Hymn of the Nuns" (Lefebure Wely), Miss Lucy Hanscal; anthem, "The Lost Chord" (Sullivan); solo, "The Day Spring" (Thomas), Mrs. Charles Scott Wilford; "Postlude in E flat" (Mansfield). Evening—"Processional" (Jepson); anthem, "The Radiant Morn Has Passed Away"; solo, selected, L. L. Westling; march (Hill).

Prof. Sutton of the Oakland High School will deliver an address on the "Life of George Washington" before the Loyal Young People's class of the Sunday school at 10 a. m.

The church night dinner will be followed next week by a study of "Creative Forces in Japan" by Galen Fisher conducted by Dr. Breeden. The monthly conference of the teachers and officers of the Sunday school will be at 8:15.

## CHURCH AND SOCIAL SERVICE RALLY CALLED

"Church and Social Service" will be the subject of a conference of churches and social workers of Alameda county at the First Presbyterian church, Berkeley next Tuesday afternoon, under the auspices of the Commission on the Church and Social Service of the Federal Council of the Churches of Christ in America. The program includes luncheon at noon at the Varsity Candy shop, Berkeley, when Prof. Graham Taylor of Chicago, will be the speaker.

The afternoon program will include address by Dr. Samuel Zane Batten, National Baptist Secretary for Social Service; Prof. Herbert L. Willett, Chicago University and Dr. Worth M. Tippy of New York.

A fellowship dinner will be held at 5:30 with Dr. Roy F. Guild and Prof. Herbert Willett as guests of honor.

## Pasadena Pastor to Speak in Oakland

Dr. Robert Freeman, pastor of the First Presbyterian church of Pasadena, will be the speaker at tomorrow evening's vesper services to be held in Lisser hall, Mills College at 7 o'clock. There will be special music by the vested choir and college trio.

### First M. E.

At the First Methodist Episcopal church, Dr. John Stephens will preach a "Story Sermon" tomorrow night, based on Caroline Atwater Mason's "The High Way." This book is highly endorsed by Dr. G. S. Campbell Morgan and is recognized as one of the most powerful arraigaments of Modernism which the present theological controversy has produced. It discusses the effects of Modernism on the Christian faith and ultimately on morals and the fate of nations.

In the morning at 11 o'clock, Dr. Stephens will preach on "The Joy of Finding Things Lost."

The musical program is as follows.

Organ, "To the Rising Sun" (Torjussen), Bessie Beatty Roland; anthem, "God of Our Fathers" (De Koven); baritone solo, "My God, My Country and My Flag" (MacHugh), Robert Baxter Todd (in honor of Washington's Birthday); organ "Nocturne," "Midsummer Night's Dream" (Mendelssohn); anthem, "To Thee, O Country" (Eichberg); tenor solo "O Jesus, Thou Art Standing" (Sabin), Herbert P. Mee.

The choir, under the direction of Bessie Beatty Roland, is to give a program of patriotic music from the KGO radio station on Thursday evening, February 21, and Dr. Stephens is to speak on "Washington, the Man and Christian."

### Emmanuel Swedish M. E

"Rachel Weeping for Her Children" will be the subject of the morning sermon by Rev. A. E. Lind at the Emmanuel Swedish Methodist Episcopal church tomorrow. Dr. Lind will speak in English at the evening service on the theme, "Grasshoppers in the Church." Miss Irene Lind will discuss "Youth and Religion" at the Epworth League service.

Rev. C. H. Sundstrom of Kingsburg is to deliver a series of addresses commencing next Wednesday. His first will be on "Dr. Jekyll and Mr. Hyde."

### Universal Truth

Bishop Mazzinianda begins a new series of discourse tomorrow evening at the Church of Universal Truth, K. P. Castle, corner of Twelfth and Alice streets. He will discuss the advisability of competition in studies among students, and the use and abuse of such competition. He will also point out the advisability of sane and safe methods in training the student's mind.

### Tenth Ave. Baptist

"The Essence of Religion" will be the subject of a sermon tomorrow morning by Cecil T. Axworthy, assistant pastor, at the Tenth Avenue Baptist church. Prof. E. G. Linsley will speak on "The Glory of the Skies; or the Spiritual Significance of Astronomy," at the evening service. School of Missions meets Wednesday at 7:15 p. m.

### Advent Episcopal

Rev. B. D. Weigle, editor of the Pacific Churchman, San Francisco, will deliver the sermon tomorrow morning at the Advent Episcopal church, corner of East Sixteenth street and Twelfth avenue.

At the evening service Dr. Paul Little, rector, will deliver a special sermon on "George Washington, the Great Churchman." The large choir under the direction of Nelson Mortimer will render appropriate music at both sevices.

### Melrose Baptist

"Heaven: What We Know About It," will be the evening topic of Rev. D. M. Dawson, the pastor, at Melrose Baptist church tomorrow.

Among the questions which he will discuss are: Is Heaven a place? Will we know each other? Are our departed ones there now? and, Will we be ghosts there?

At the morning service the subject will be "My Church: Its Doctrines and Why."

### Grace M. E.

"Christianity of Jesus" will be the subject tomorrow night at the Grace Methodist Episcopal church, Thirty-fourth and Market streets, Rev. L. V. Lewis, pastor. The pastor will attempt to compare the preaching of Jesus with modern Christianity. His morning subject will be "Effective Christianity."

### 23rd Ave. Baptist

"Some Mistakes of Abraham" will be the subject of the pastor, Rev. William Spencer, at the Twenty-third Avenue Baptist church tomorrow morning. His evening subject will be "Christ's Terms of Discipleship."

## Religious Publications

DR. G. CAMPBELL MORGAN'S
**BOOKS AND BIBLES**
on sale at
Western Book & Tract Co.
1817 Telegraph Ave.

## Christian

Elmhurst Christian Church
85th Ave. and E. 14th St. (Car 8)
Robert L. McHatton, pastor
Services 11 A. M. and 7:30 P. M.
Sunday School, 10.00 A. M.
Christian Endeavor 6:30 P. M.

## Non-Sectarian

**Rev. Charles Eugene Ross**
Minister
(40 years a Bible student)
TEMPLE CHURCH
Oakland
Market and 13th Streets
This Church is Independent
—Undenominational—
Take C or H Car to Market St.
SUNDAY—
9:45 A. M.—Bible School.
11:00 A. M.—Morning Worship.
3:00 P. M.—Bible Exposition.
6:00 P. M.—Young People's meeting.
7:30 P. M.—Sermon by the minister.
WEDNESDAY—
7:45 P. M.—Prayer and Praise
FRIDAY—
2:30 P. M.—Day of Prayer.
7:45 P. M.—Healing Service.
We Believe the Whole Bible
The OLD TIME Religion, Conversion, Salvation, Divine Healing, Baptism of the Spirit, Soon Coming Lord and the Millenial Kingdom.
We believe in the Lord Jesus Christ as did Wesley, Finney, Spurgeon and Moody.
THE SICK ARE HEALED

## Reorganized Church of Latter Day Saints

The Reorganized Church of Jesus Christ of Latter Day Saints
16th and Magnolia Streets
9:45, Sunday School
Preaching services, 11:00 a. m. and 7:45 p. m.
Young People's Society, Friday, 7:45 p. m.
Piedmont 6366W

## Latter Day Saints

LATTER-DAY SAINTS
Church of Jesus Christ of Latter-Day Saints (Mormons), cor. Webster and Moss Ave. Sunday school 10:30 a. m. Evening service 7 p. m. M. I. A., 8 p. m. Tuesday. Branch Pres. Tel. Thorn. 3570.

## Christian.

"COMPANIONSHIP WITH JESUS"
By the Minister
11:00 A. M.

PROF. HERBERT L. WILLETT
of Chicago University in an address at 7:30 P. M.
(Prof. Willett is Western Secretary of the Federal Council of Churches.)

Special music:
Solos by Mrs. C. S. Wilford and L. L. Westling.

## Gospel Auditorium

GOSPEL AUDITORIUM
Forty-second and Rich Sts., Just Off Telegraph Ave.,
Hear Evangelist TOM CARROLL
SUNDAY EVENINGS AT 7:45
in a series of gospel addresses on the fundamentals of scripture, including the following topics: "Sanctification," "Judgment" and "Inspiration." Subject this Sunday evening, "SANCTIFICATION."
EVERYBODY INVITED

## Catholic

ST. MARY'S (downtown) ROMAN CATHOLIC CHURCH
Phone Oak. 4702; 8th and Jefferson Sts.
Convenient to All Car Lines and Ferries.
Sunday Masses, 6:30, 8, 9, 10, 11 and 12:15
Week Days at 7 and 9 o'clock
Evening Services (special to each Sunday), at 7:45
1st Sunday Evening, rosary, sermon, benediction.
2nd Sunday Evening, St. Rita devotions, question box, benediction.
3rd Sunday Evening, St. Anthony devotions, sermon, benediction.
4th Sunday Evening, St. Anne devotions, question box, benediction.
Exposition of Blessed Sacrament on Every Friday. Holy Hour Evening Services. Public recitation of the Rosary every weekday evening at 7:30 p. m.
N. B. The answering of questions on religion, 2nd and 4th Sundays. Non-Catholics invited. During the week visit the Church of the Shrines Lourdes, St. Anne, St. Anthony, St. Rita.

ST. PATRICK'S
16th St., bet. Peralta and Campbell. No. 3 or H cars. Masses at 6, 8, 9 and 11 a. m. Children's mass at 9, followed by Sunday school. Benediction.

ST. FRANCES DE SALES
Rev. Dr. Morrison Rector
Hobart and Grove
Masses at 6:30, 7:30, 9, 10, 11, 12:10, 7:30
The Central Church 4 p. m.

## International Bible Students.

International Bible Students' Association

# Free Lecture

THE RESTORATION OF ISRAEL
Proof conclusive that
Millions Now Living Will Never Die
SPEAKER, MR. S. H. TOUTJIAN
BIBLE SCHOLAR FROM THE HOLY LAND
Sunday, Feb. 17th, 7:45 P. M.
Ebell Hall 1440 Harrison

# Pastor to Appeal for Stability

Rev. Edward C. Philleo will preach on the subject, "The Ebb and Flow in Our Religiouss Life," at the morning service of the Centennial Presbyterian church tomorrow. In the evening his subject will be "God the Burden Bearer."

Discussing the morning subject, he said: "Human progress has never been steady. Our advance has been much like the waves of the sea—forward for a while, and then back again. Is this the normal thing? Is there anything we can do to produce more of steadiness?" Of the evening theme, he said: "Every false religion is a burden to the worshiper. The true religion offers men power. God offers to bear them as His burden. So the religion of the Bible becomes to men such a burden as engines are to ships, or wings to a bird. This as applied to our sins, our sorrows, our struggles, etc., will be the line of thought followed here."

At the prayer meeting a returned missionary from Korea will speak.

At the morning service, Guy L. Brown and Walter A. Brown will sing a tenor and baritone duet, "I Heard the Voice of Jesus Say," by Campana. In the evening, Mrs. Alex Doig will render a soprano number.

**BIBLE TOPIC ANNOUNCED.**

"Jesus and the Bible as the Word of God" will be the subject this week for the Oakland Women's Federated Bible Class, which meets Tuesday afternoon at 2:30 at the First Presbyterian church. The class is interdenominational.

## Advent Christian

**Advent Christian Church**
Cor. Rhoda and Montana Sts.
(Dimond District)
Preaching service at 11 a. m. and 7:45 p. m.
REV. M. E. LADIEU, Pastor
Wide Awake Sunday School, 9:45 A. M.
Baptismal Service, 12:00 A. M.
Y. P. S. L. W., 6:45 P. M.

## Congregational.

**Plymouth Church**
HARRY S. McCREADY, Minister
Morning Service, 11 o'clock
What Is Religion?
(2nd of Series)
"CLEANSING"
Musical service, 7:30 p. m., under direction of Lowell Redfield.

## Congregational

First Congregational Church
Worship Service at Temple Sinai,
Twenty-eighth and Webster Streets
(Take College or Piedmont car to Twenty-eighth Street)
Dr. Lynn T. White of San Anselmo will preach at both services.
11:00 a. m., "Imagination, An Element in Faith"
7:30 p. m., "Wilson, the Man and Statesman"
A Memorial Service. The quartet will sing "Carry Me Back to Old Virginny"
Church School at 9:45 a. m., at First Unitarian Church, 14th and Castro Streets (next door to Public Library.)

**CALVARY CONGREGATIONAL CHURCH.**
"THE FRIENDLY CHURCH"
Corner Thirty-sixth and Grove Sts.
Rev. W. J. Thompson, Minister. Phone Pied. 6441W
11:00 A. M.—"A Remarkable Picture of Man."
7:30 P. M.—"A Remarkable Picture of God."
Hear the Calvary Quartet. Music that helps!
Sunday School, with class for men, 9:45 a. m. COME!

## Unitarian

The Modern Church

# First Unitarian Church

Fourteenth Street, three blocks west of the City Hall
9:45 A. M., Union Church School
Sunday subjects of Rev. Clarence Reed
8:00 P. M., "THE MASTERPIECES OF EGYPTIAN ART"

This lecture will be illustrated by a wonderful collection of pictures of sculptures, vases, and jewelry. All lovers of art are especially invited.

11:00 A. M., "THE DANCE OF LIFE"

There is something daring and fascinating in the philosophy of life as stated by Havelock Ellis in his notable book entitled "The Dance of Life." Dr. G. Stanley Hall says dancing is "imperatively needed to give poise to the nerves, schooling to the emotions, strength to the will, and to harmonize the feelings and the intellect with the body which supports them."

The much discussed booklet by Rev. Clarence Reed entitled
"THE MAN JESUS"
will be sent free to any person on request.
Please send me the above booklet
NAME .....
ADDRESS .....

## Universal Truth



**CHURCH OF UNIVERSAL TRUTH, Inc.**
K. P. CASTLE, Cor. 12th and Alice
PASTOR, RT. REV. SRI BISHOP MAZZINIANANDA MAHA THERO, M.A., M.D., D.SCI & LIT. Assistant Pastors, Rev. Mother Maha Devi, Rev. Kassappa, Rev. Metteyya; 7:30 p.m., BISHOP MAZZINIANANDA lectures on "EDUCATION OF THE YOUNG." Psychics, SWAMI, Mrs. L. Knott and other workers. Everyone welcome.

# Dr. Simonds to Speak on "Holy Spirit" Sunday

"THE Holy Spirit in Religious Experience" will be the subject of Dr. R. A. Simonds' sermon tomorrow morning at the College Avenue M. E. church, Berkeley. The evening topic will be, "Turning the World Upside Down."

College Avenue Sunday school meets at 9:45. There are classes for all ages. The Men's class meets at 10 o'clock at the Strand Theater. Dr. Simonds speaks on "Making a Nation."

## Forgiveness of Sin To Be Church Topic

"How Can Forgiveness of Sin Be Obtained?" will be the topic of Rev. P. Petersen at the Danish-Norwegian Baptist church tomorrow morning. His evening theme will be "A Genuine Message from the Spirit World." Sunday school meets at 10 o'clock. Young People's meeting at 7 p. m., led by Verna Thomsen.

## GYPSY SMITH, EVANGELIST, IS COMING HERE

Final touches are being put on the organization of committees to carry on the campaign inaugurating the revival meetings of Captain Gypsy Pat Smith, evangelist, who will be in Oakland from April 21 to May 19. Gypsy Smith has just completed his second week of meetings in Los Angeles at the First Methodist church. So great has been the demand to hear the noted evangelist that radio stations have been installed at the big church so that more than 5,000 are enabled to hear Smith.

The three cities of Oakland, Berkeley and Alameda will take part in the revival sessions which open immediately after Easter.

## Baptist

BETH EDEN BAPTIST CHURCH, Filbert St., bet. 7th and 8th Sts. Services every Sunday at 11 a.m. and 8 p. m.; Sunday school, 1 p. m.; B. Y. P. U., 7 p. m.; prayer meeting every Wed. eve. at 8 p. m. Rev. J. P. Hubbard, pastor.

**Danish Norwegian Church**
25th Avenue, Near East 14th
Sunday School, 10 a. m.; preaching 11 a.m. and 8 p.m.; B.Y.P.U. 7 p.m.

## Baptist.

FIRST Baptist CHURCH
John Snape, D.D.
Pastor

*"This book will stir England and America."—G. Campbell Morgan.*

"THE HIGH WAY"

PROBABLY the first copy to reach Oakland of Caroline Atwater Mason's newest book, "The High Way," has been received at this church, in answer to our wire. It deals dramatically with the struggle within the churches, which is by no means confined to church circles, but is the topic of editorials and leading articles in America's best magazines and reviews. Mrs. Mason throws light upon a new angle of her subject by tracing origins. Others have depicted the struggle of Modernism against a dominant Christianity; but now Mrs. Mason depicts the equally dramatic struggle of evangelical Christianity against a dominant Modernism. You will want to hear Oakland's first discussion of this influential book, by E. A. Fridell, Assistant Pastor and Director of Religious Education of this church—tomorrow night at 7:45. Dorothy Dukes Dimm, 'cellist, will play "The Meditation" from Massenet's "Thais."

*Sunday morning: Dr. Lemuel Call Barnes, "The Golden Century, or, 100 Years' Work by the American Baptist Publication Society."*

21st & TELEGRAPH AVE. One block from Y.M.C.A

# DEDICATION
## BETHANY BAPTIST CHURCH

(Penniman Avenue, Near 35th Avenue)
Sunday, February 17, 2:30 p. m.
Moderator: Dr. C. E. Tingley
Sermon: Dr. L. C. Barnes of New York
Music: Choir Tenth Avenue Baptist Church
Sister churches and friends cordially invited
Take "J" car. Get off Penniman avenue
Autos drive along 35th avenue to Penniman.
REV. L. W. HENDRICKSON, Pastor

**TENTH AVENUE BAPTIST CHURCH**
10th Ave. and E. 14th St.
GEO. W. PHILLIPS, Minister
11:00 a. m., "The Essence of Religion." Cecil T. Axworthy, ass't. pastor.
"The Glory of the Skies, or the Spiritual Significance of Astronomy," Prof. E. G. Linsley.
School of Missions Wednesday, 7:15 p. m.

"God may have other words for other worlds, but for this world the word of God is Christ."

**SWEDISH BAPTIST CHURCH**
Tenth and Magnolia Streets
Swedish B. Y. P. U. Rally
9:45 A. M., Sunday School. Short talks by visiting superintendent and teachers.
11:00 A. M., Sermon (Swedish), Rev. J. S. Lundgren.
3:15 P. M., Song Service and Roll Call.
3:45 P. M., Address. Dr. C. W. Brinstad. Topic, "The Baptist's Big Four 'W. S.'"
5:45 P. M., Refreshments.
7:00 P. M., Praise and Testimony Service.
7:30 P. M., Sermon (English). Rev. Swan Engwall.
Vocal and instrumental numbers furnished by various societies.

## Christian Science

# Churches of Christ, Scientist

Subject February 17, "SOUL"

**1st Church**—17th and Franklin Sts. Reading room open 12 to 4:30, except Sunday and holidays.
**2d Church**—34th and Elm Sts., near Telegraph. Reading room open 1 to 4, except Sunday and holidays.
**3d Church**—East 17th St. and Fruitvale Avenue.
**4th Church**—Lakeshore Boulevard, near Twelfth. Reading room open 10 to 4, except Sunday and holidays.
**5th Church**—I. O. O. F. Hall, E. 14th and 92nd Av.
**6th Church**—250 41st St., two blocks east of Broadway. Reading room open 2 to 4:30, except Sun. and holidays.
**7th Church**—Harrison Blvd, bet. 23d and 24th Sts.
**8th Church**—1219 Filbert St., near Twelfth St.

SUNDAY SERVICES, 11:00 A. M. AND 8:00 P. M.
TESTIMONIAL MEETING, WEDNESDAYS, 8:00 P. M.
SUNDAY SCHOOL, 9:30 A. M.
Also 11:00 A. M. at First, Second, Third, Fourth, Seventh and Eighth Church. DOWNTOWN READING ROOMS, 414 13th Street, bet. Broadway and Franklin, seventh floor of the Perry building. Open daily from 8:30 A. M. to 9:00 P. M. Wednesday until 7:00 P. M.; Sundays and holidays from 1 to 5 P. M., for reading only. Telephone Oak. 2635.
The eight churches are recognized branches of The Mother Church, The First Church of Christ, Scientist, Boston, Mass.

DAILY MAGAZINE Oakland Tribune

Pull out this Section and Save it

LEADERS AMONG WOMEN—Photo taken while Contra Costa Federation of Women's Clubs was in convention at Bay Point on February 13. The picture shows, left to right: Mrs. K. A. Cole, Richmond; Mrs. May Spencer, Walnut Creek; Mrs. Harry Beede, Antioch; Mrs. S. W. Knowles, Antioch; Mrs. Clarence Elsworth, Brentwood; Mrs. E. A. Wiester, Danville. —*TRIBUNE photo.*

AT QUIZ OF NAVY OFFICIALS—This picture was taken while navy officers were testifying before the House naval committee in regard to the Teapot Dome oil leases. Photo shows, left to right, sitting: Rear Admiral L. E. Gregory; Rear Admiral Latimer; Representative Fred Britten (on committee), and Admiral J. K. Robinson. Standing is Representative W. B. Oliver (on committee). —*P & A photo.*

"FARE, PLEASE!" — Photograph shows American bluejackets taking a hand at driving a two horsepower land battleship in Bridgetown, Barbados.

"SHUFFLES ON" TO NEW YORK—Mary Richards, 16-yearold Berkeley girl, who has gone to New York to be premiere danseuse of the "Shuffle On" Company.

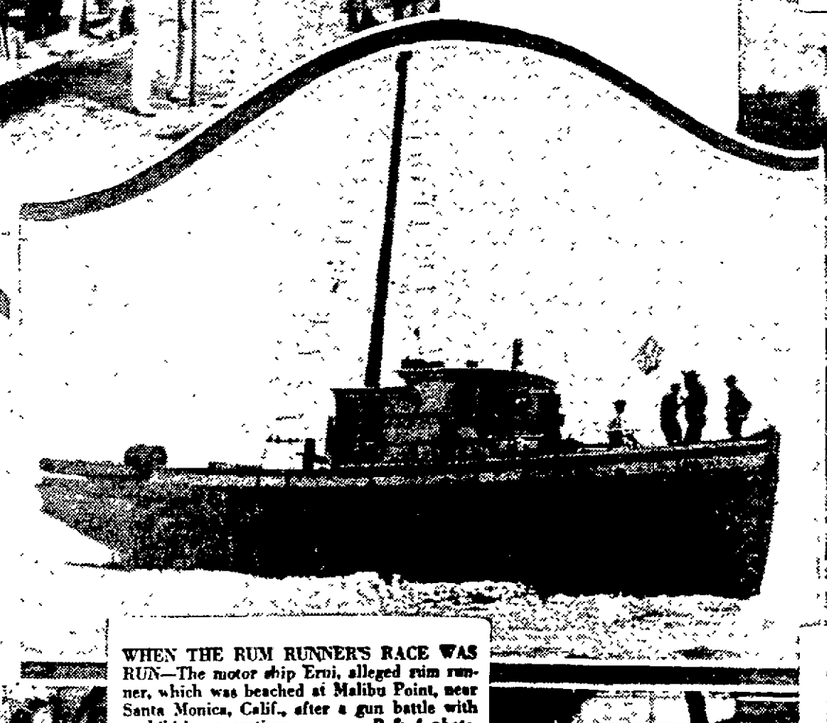

WHEN THE RUM RUNNER'S RACE WAS RUN—The motor ship Erni, alleged rum runner, which was beached at Malibu Point, near Santa Monica, Calif., after a gun battle with prohibition operatives. —*P & A photo.*

PHONE OPERATOR IN ROLE OF HEROINE—Mrs. Clara C. MacLennon, Pacific Telephone and Telegraph Company, operator who saved the life of a maid employed by Dr. John Louis Lohse. The maid, partially overcome by gas, had fallen to the floor, overturning a telephone and Mrs. MacLennon, at the other end of the line, heard her moaning. —*TRIBUNE photo.*



PIEDMONT BOY SCOUT MUSICIANS—Here are members of the Piedmont Boy Scouts Band. Standing, left to right: James Davis, Donald Howard, Wesley Stevens, Fred Deputy, Professor Curry, Kenneth Smith, Clair Simpson, Robert Shreve. Kneeling, left to right: Laurence Stevens, Bob Kelley, Jack Hartman, Walter Block, Odin Schmidt and Edwin Furtado.

PIEDMONT BOY SCOUTS—Piedmont's Scout council has been enlivened by the organization of a Boy Scout band, the honor being bestowed upon the members of Troop 4, under the leadership of A. G. MacIntyre, Scout-master. A few months ago, states MacIntyre, not a member of the band could play an instrument. Now, it is said, they have been developed into one of the finest Scout bands in the Eastbay. They are under the directorship of Professor Curry of Piedmont and meet for practice every Thursday afternoon.

# Cry of Geraldine's Shoulder

Trademark Registered

## The Child That Has Felt Pain of Burns Learns to Fear Fire

## A MOTHER OF 19 AND A PAIR OF CHILDREN

## Questions Asked by Inquisitive Tads and How to Answer Them

There's a wealth of truth in old adages. "A burned child dreads the fire"—and a woman who has found happiness with a man who proves to be worthless thinks the balance of mankind is cut on the same pattern.

But it's not true. Does the world belong in jail because one man stole your watch? We were not made individuals for nothing, and while we all may have two legs, two arms and a couple of eyes apiece, it doesn't mean that our impulses are the same, or that we all act with machine-like exactitude.

THAT'S WHY THERE IS ALWAYS HOPE.

Dear Jerry:

I have been an admirer of your page ever since you started to write for the TRIBUNE. In those days I had a nice home but was very unhappy. I have a dear little girl of school age, but am divorced from my husband. Thank goodness I will be free soon. But oh, how my heart aches for my little girl. I have her in my custody and I have placed her in very good hands.

How many good wives are in my circumstances—working instead of having a home and attending to their children? Men do not treat their wives good. They are not gentle with them, especially when they are sick. They feel that their wives should never get sick or tired. I wonder how many good men there are that won the wrong mate and are so lonesome for a home as I am.

On Sundays I visit my friends and one day a week I visit my child. That is a very happy day, but on Sunday I am very lonesome, and since the day I was almost kidnaped I am afraid to go any place. What will become of our cities when a decent woman is not safe at 9 p. m. on a corner waiting for a street car? One night when I went to a show a man got so close to me that I kept moving over to my side until I was tired. Then I got up and said, "This must stop right now." He got up and left as quickly as he could, so my dear Geraldine, haven't women a hard life?

An unprotected young girl should never be on the streets alone. I would love to have a home of my own, but how on earth can a woman ever hope to have one if men behave the way they do? I think women are taking an awful risk to take the marriage vows again.

P. F.

There's something wrong with me all right. No one ever tried to kidnap me, get chummy in a theater, or nothin'. I'm going to a beauty specialist, a manicurist, a marceler and a shoe shiner, and see if something can't be done. Look what I'm missing in life. I never was able to work up my helpless feeling complex, but I'm going to from now.

But in spite of all these things I'm going to acquire (in the hope of luring some male to destruction) I'M NOT GOING TO THINK THE WORLD IS ROTTEN JUST BECAUSE ONE OR TWO MEN OR WOMEN TURN OUT TO BE FROSTS.

Here is another letter where the writer thinks the "exception proves the rule." She was married when she was 15, and it turned out O. K. I'm glad it did, but it doesn't prove that all infants are able or fitted to stand the emotional and physical strain of married life. They may live happily ever after, but not alone have they an incomplete growth at that age, for they have also an incomplete schooling.

Education doesn't count for everything in life, but it is becoming to mean more and more. Laws are being passed that will force children to finish certain grades, or attend until a certain age. Whether they WANT to go to school or not, they are better able to cope with the world, EDUCATED, than they are if lacking the fundamentals.

Ask physicians what they think of the marriage and bearing of children at 15 and 16. I am not alone in my fight to see youngsters given their rights—a free life until they are fully developed MENTALLY AND PHYSICALLY, and able to take new responsibilities.

Dear Jerry:

I read your column every night, like most everyone else that writes you, but this is the first time I have written. I was tempted to once or twice when the session was on over Worried and Perplexed, but I let it slip by. But now I am going to speak for myself and mothers like me.

I know that you don't approve of young girls (infants, in other words) getting married, but honest, do you like to read letters such as Bobbed-Haired Mother wrote? I am like her—married at 15, a baby boy at 16, another at 17, and now I am 19, enjoying life at its heights. I don't feel old, my husband takes me everywhere I want to go. We go to lots of dances and shows, and I don't neglect my babies, either. If you could see them you would know I am a good mother as well as a flapper.

I work, when my work has to be done. I romp and play with the children in the afternoon, then the little darlings go to bed at 7:30 p. m. and I have someone capable to take care of them, and I find amusement outside my home. Not every night, but enough so I won't get tired of it.

And how I look forward to when I am about 38. My boys will be young men, providing nothing happens, and I will be young yet, if I take care of myself and don't get it into my head that it doesn't matter how I look or feel just because I'm an old woman. I have no beaux coming to see me, but oh, yes, I have my husband. Bobbed Haired Mother said she didn't mean looks. Well you have to keep your mind young. You can't feel old very long without looking it.

I have seen hard times in my married life. It has been no happy dream in one respect, Jerry. The winter before my second babe was born we were in an awful cold country and not a bit of work for any man to find. In the spring we got out, but when the baby was born, we hadn't got out of the ditch yet. But we got through it and now we are sitting on easy street. What if I had given my Tubby away? (That's what we call him cause he's so fat.) I can give him everything he wants and isn't it best his own mother can do that?

I am happy and perfectly contented with my married life and I consider I have a better time running around with my husband than if I was single and had a half dozen other fellows on the string, because we are still sweethearts and all married couples can stay that way if they want to.

Of course I am not saying that every girl should get married at 15, but I never tell anyone not to. If they feel they have their mate, let them go to it. I don't mean kid affairs, but where the man is a little older than the girl. My husband is eight years older than I, but it makes me angry when I read letters like the one I mentioned.

Well, if this is rubbish, Jerry dear, don't print it, but I like you and I just wanted to write to you. Now I feel better.

Bobbed-haired Mother No. 2.

Truly, little mother, I'm glad for your happiness and your success. You are going to keep young and attractive as well as "keep house," and that is worth a lot, but many a girl would be broken in health if she had gone through what you have. Nature decides that question.

When children are old enough to "ask questions" they're old enough to be ANSWERED TRUTHFULLY. Mothers who realize this are laying the foundation for everlasting trust in their children's hearts.

Dear Jerry:

Just a line and only a minute to spare, as my young son, 6 years old in May, will be home for his lunch. "One Who Tries to be Fair" thinks the same as I do on the subject of answering a child truthfully.

My son is young, but just two days ago he asked me that same question and since telling him the truth, I have had the family to fight. My boy is everything to me, and I will not lie to him.

This is my first letter to you.

R. L. C.

The family will get over it friend, but the boy wouldn't if he caught you in a lie. The truth can always be beautifully told.

I suppose that I couldn't earn my bread and strawberry jam if the gang didn't ask me questions once in a while, but sometimes it's kind o' hard to tell what's the best.

Jerry dear:

I have a great problem for you and hope you will give me an answer in the paper. You understand girls so well, I'll bet you'll help me.

I am 18 and have been secretly engaged for nearly a year now. My parents, unfortunately, forbid me to even see my fiance, forcing me to meet him on the quiet. I love him and he loves me, so what shall I do? I simply can't give him up, and can't tell my parents of our engagement.

It is hard on me to keep up this deceit with my parents, because I love them too. It is purely personal dislike on my parents' part in disliking my fiance, and I know if they really knew him as I do, they would like him.

What can I do to bring them all together? Tell me, Jerry. I'm so unhappy.

Yours,
Midge.

Well, first of all I'd play fair, and second, were I your fond parents, the thing that would bring me to time, would be the above letter. I don't know why your folks don't like the boy—perhaps they have reasons that they haven't told you, but the quickest cures can be wrought by bringing the discussed suitor into the family circle. There he either shows up good or bad, according to his QUALITIES.

Have you talked it over with your mother and told her that, in all fairness to you, she should meet your friend? That when parents refuse, their daughters cheat and meet boys on corners? Tell her that you don't want to do this forever and ask her for a chance to prove his worth.

I really believe, down in my heart, that you're too young to be engaged, but opposition forces many a youngster into romance that open free friendship would discourage.

Will you give the talk with Mother a trial?

Geraldine

### JERRY SAYS

## WHAT'S IN A NAME? By Mildred Marshall

LOUISE.

One of the most popular of feminine names in our country today is Louise, which has the somewhat formidable significance of "famous holiness." Originally, it is derived from the Latin word "laus," meaning praise. After penetrating several languages and being subjected to many influences, including the Frankish one which changed it to chlod, and seemed to carry it far afield from its destiny, it emerged as Aloys in France.

Charles II took the provencal name and changed it to Louis, bestowing it upon one of his younger sons, the only one who lived to succeed him. Provence, however, continued to call the feminine of the name Aloyse, or Heloise. The correspondence of "Heloise and Abelard" was the particular theme of sentiment to appeal to the French heart, and the name of Heloise was eternally established. The wife of William Mallet, the hero of Bulwer's "Harold" bore the same name, though it was spelled Hesilia or Helewise.

In this manner Louise, or rather her various forms, was established in the literature and language of France. Its popularity waned for a time, but once more, literature brought it into vogue through Rousseau's romance of "La Nouvelle Heloise." The votaresses of St. Louis adopted his name, forming a feminine derivative and coming closer to the present-day Louise than any other influence. Finally, in the 15th century, Louise sprang into being and won immediate popularity in France, whose princesses took it everywhere, including England through an alliance with the House of Hanover.

Louisa and Louie are English forms. Louise, Lucette, Louiou and Heloise are distinctly French. Italy prefers Luisa or Eloisa, likewise Spain. Germany calls it Luise or Ludowicke, and Portugal, Luiza. Sweden has a form, Ludovica.

Louise's particular jewel is the beryl, which is a talisman against loss of finance or friends. Its wearer is assured amiability and popularity. The stone has the power to reawaken love in married people. Friday is her lucky day and 2 her lucky number.

(Copyright.)

Miss Marshall will answer questions about your name if you will address her in care of The TRIBUNE, enclosing a self-addressed and stamped envelope for reply

NARROW ESCAPE.

President Wallace W. Atwood of Clark university said in a recent address:

"Did you ever hear the story of Mr. Doolittle?

"Mr. Doolittle was very sweet on the new school mistress and finally mustered up courage enough to propose to her. She refused him gently, saying:

"'Do you imagine I, who am a college graduate, could marry a man so benighted that he carries a horseshoe in his pocket believing that it will bring him good luck?'

"A man of more mettle than Doolittle might not have taken this as a flat refusal, but Doolittle did. Angrily he drew the horseshoe from his pocket and laid it gently across his knee.

"'Well, old man,' he said, patting it affectionately, 'I guess nobody ain't going to doubt your powers after this.'"

## Clarice Patterns

*(No. 2026)*

Diagram Tells Everything

Just a straight length of material slashed makes this delightful design, a pattern for which can be had in sizes 16 years, 36, 38, 40, 42 and 44 inches bust measure. In the medium size, 3 yards of 40-inch material with ¼ yard 27-inch contrasting and 6 yards of binding is required. Price 15c, stamps or coin.

How to Obtain Clarice Patterns.

Write your name and address plainly, including city, giving the number and size of such patterns as you want. Inclose 15 cents in stamps or coin (wrap coin carefully) for each pattern, and address your envelope to Clarice Pattern Bureau, Oakland TRIBUNE, Oakland, Calif. As these are ordered specially from Chicago, a few days should be allowed for delivery.

CUT OUT ALONG THESE LINES

CLARICE PATTERN BUREAU
OAKLAND TRIBUNE, Oakland, Calif.

Enclosed find $..... for which please send patterns as listed

| | Pattern Number | Size Wanted |
|---|---|---|
| Name ..... | ..... | ..... |
| Street ..... | ..... | ..... |
| City ..... | ..... | ..... |
| State ..... | ..... | ..... |

(Print or Write Plainly)

CUT OUT ALONG THESE LINES

# THE FOUR STRAGGLERS

## Hidden Treasure, Love and the Underworld Mingle in This Romance By FRANK L. PACKARD

### Author of "THE MIRACLE MAN"

CAPTAIN FRANCIS NEWCOMBE, ex-officer in the great war, who breaks into society, but who is really Shadow Varne, noted figure of underworld, and in charge of various big steals that have set London agog.
PAUL CREMARRE, noted French thief, who has met Newcombe in the backwaters of the war, along with
RUNNELS, a valet, who has done some big thefts on his own account, and
THE FOURTH STRAGGLER, who hears the crooks agree to combine after the armistice, and who disappears.
POLLY WICKES, a flower girl, whom Newcombe has adopted and sent to America to a finishing school, with the idea of ignoring social contacts of the best before he leaves England, after executing some big hauls. She is the friend of
DORA MARLIN, daughter of an eccentric millionaire, and her guest on a big show place on the Florida keys, where
MR. MARLIN, the mad magnate, has buried more than half a million dollars, the existence of which Newcombe learns inadvertently from his beautiful ward.
HOWARD LOCKE, son of a big business man, who takes Newcombe and Runnels to Florida on his steam launch. He falls in love with Polly.

XII.

(Copyright)

A FIGURE was emerging from the trees some hundred yards away, and, in the open now, began to approach the house. Captain Francis Newcombe started. It was a bare-headed, white-haired, old man in a dressing gown that reached almost to his heels. The man walked quickly, but with a queer, bird-like movement of his head which he cocked from side to side at almost every step, darting furtive glances in all directions around him.

Captain Francis Newcombe felt the girl's hand tighten in a tense grip on his arm. Rather curious, this! The figure was making for the hedge of bushes that seemed to inclose the veranda from below. And now, reaching the hedge, and pausing for an instant to look around him again in every direction, the man parted the bushes and disappeared under the veranda.

"My word!" observed Captain Francis Newcombe tersely. "What's it about? A thief in the night—or what? I'll see what the beggar's up to anyway!"

He took a step forward, but Polly held him back.

"Keep quiet!" she breathed. "It's—it's only Mr. Marlin."

Captain Francis Newcombe whistled low under his breath.

"As bad as that, is he?"

Polly nodded her head.

"Yes," she said a little miserably. "I'm afraid so! though it's the first time I ever saw anything like this."

"But what is he doing under the veranda there at this hour?" demanded Captain Francis Newcombe.

"I don't know," she said; "but I think there must be some way in and out of the house under there, for I am certain he was in bed less than an hour ago, because when Dora left me she was going to see that her father was all right for the night, and if she hadn'd found him in his room, I am sure she would have been alarmed and would have come back to me. I—I saw him come out of there a little while ago. I was sitting on the veranda waiting for you. I started to follow him across the lawn, and then I thought I had no right to do so, and then I saw you, and—and I forgot all about him.

Captain Francis Newcombe was a master of facial expression. He became instantly grave and concerned.

"Well, I should say then," he stated thoughtfully, "that from what I've seen, and from what you wrote in your letter about the fabulous sum of money he keeps about him, he ought to have a good deal of medical attention, and the money taken from him and put in some safe place. Don't you know Miss Marlin well enough to suggest something like that?"

Polly Wickes shook her head quickly.

"Oh, you don't understand, guardy!" she said anxiously. "He has had medical attention. The very best specialist from New York has been here since I wrote you. And he says there is really absolutely nothing that can be done. Mr. Marlin is just the dearest old man you ever knew. It's just on that one subject, not so much money as finance, though I don't quite understand the difference, that he is insane. If he were taken away from here and shut up anywhere it would kill him. And, as Doctor Daemer said, what better place could there be than this? And anyway Dora wouldn't hear of it. And as for taking the money away from him, nobody knows where it is."

Captain Francis Newcombe was staring at the bushes that fringed the veranda.

"Oh!" he said quietly. "That puts quite a different complexion on the matter. I didn't understand. I gathered from your letter that the money was more or less always in evidence. In fact, I think you said he showed it to you—a half million dollars in cash."

"So he did," Polly answered; "but that's the only time I ever saw it; and I don't think even Dora has ever seen it more than once or twice. He has got it hidden somewhere, of course; but as it would be the very worst thing in the world for him to get the idea into his head that any one was watching him in an effort to discover his secret, Dora has been very careful to show no signs of interest in it. Doctor Daemer warned her particularly that any suspicions aroused in her father's mind would only accentuate the disease. Oh, guardy, it's a terribly sad case; and insanity is such a horribly strange thing! He never seems to—"

Polly was still talking. Captain Francis Newcombe inclined his head from time to time in assumed interest. He was no longer listening. Polly, the beauty of the night, his immediate surroundings, were, for the moment, extraneous things. His mind was at work. Incredible luck! The problem that had troubled him, that he had never really solved, that he had, indeed, finally decided must be left to circumstances as he should find them here and be then governed thereby, was now solved in a manner that far exceeded anything he could possibly have hoped for. To obtain the actual possession of the money from a fuddle-brained old idiot had never bothered him—that was a very simple matter. But to get away with the money after the robbery had been committed had not appeared so simple. The circle would be none too wide. He must emerge without a breath of suspicion having touched him. Not so simple! There would have been a way, of course; wits and ingenuity would have supplied it—but that had been the really intricate part of the undering. And now—incredible luck! He had naturally assumed that the household knew where the old madman kept his money; naturally assumed that there would be a beastly fuss and uproar over its disappearance — but now there would be nothing of the kind. It might take a few days to solve the old fool's secret, but in the main that would be child's play; after that, if by any unfortunate chance an accident happened to Mr. Jonathan P. Marlin, the whereabouts of the money would forever remain a mystery—save to one Captain Francis Newcombe. No one could, or would, be accused of having taken it.

"* * * Guardy, you quite understand, don't you?" ended Polly Wickes.

He halted—listened. Nothing! But it was somewhere in here that the voice had come from. He could swear to that.

Captain Francis Newcombe smiled at the upturned, serious face.

"Quite, Polly! Quite!" he answered earnestly. "Very fully, I might say. It must be very hard, indeed, on Miss Marlin. I am so sorry for her. I wish there were something we might do. Your being here must have been a blessing to her."

The color stole into Polly Wickes' cheeks

"Guardy, you're a dear!" she whispered.

"Am I?" he said—and took possession of her hand.

What a soft, cool little palm it was! What an entrancing little figure! Who would have dreamed that Polly would develop into so lovely—no, not lovely—damn it, she was divine! Polly and a half million! Why Locke? Curse Locke! The eyes and lips of a dream woman, he had said; a half million—both his for the taking! Did he ask still more? He was not so sure about Locke having her. No, it wasn't the night drugging his senses and steeping his soul in fanciful possession of desires. It was real. If it pleased him, he had only to take, to drink his fill to satiation of this goblet of the gods. There was nothing to stay him. He had builded for it, and he was entitled to it; it wasn't chance. Chance! There was strange laughter in his heart. Chance was the playground of fools! Why shouldn't he laugh, aye, and boastingly! Who was to deny him what he would; this woman if he wanted her, the—

He stood suddenly like a man dazed and stunned. He let fall the girl's hand. Was he mad, insane, his mind unbalanced; was reason gone? It had come out of the night, a mocking thing, a voice that jeered and rocked with wild mirth.

His eyes met Polly's. She was frightened, startled; her face had gone a little white.

Imagination? As he had imagined that night in his cabin on board ship! A voice of his own creation? No; it came again now, jarring, crashing, jangling through the stillness of the night:

"Shadow Varne! Shadow Varne! Ha, ha! Ha, ha!" It rose and fell; now almost a scream; no hoarse with wild untrammeled laughter. "Shadow Varne Shadow Varne! Ha, ha! Ha, ha!" And then like a long, drawn-out eerie call: "Shad-ow Var-arne!"

And then the soft whispering of the leaves through the trees, and no other sound.

"What is it? What is it?" Polly cried out. "What a horrible voice!"

Captain Francis Newcombe's hand, hidden in his pocket, held a revolver. To get rid of the girl now! The voice had come from the woods in the direction of the shore. A voice! Shadow Varne! Who called Shadow Varne here on this island where Shadow Varne had never been heard of? He was cold as ice now; cold with a merciless fury battering at his heart. He did not know—but he would know! And then—

"You run along into the house, Polly." He forced a cool sang froid into his voice. "It's probably nothing more than some of the Negroes you spoke of in your letter catcalling out there on the water; or else some one with a perverted sense of humor in the woods here is trying to spoof us—and in that case a lesson is needed.

"Quick now, Polly! It's time you were in bed anyway. And say nothing about it—there's no use raising an alarm over what probably amounts to nothing. I'll tell you all about it in the morning."

She was still staring at him in a frightened, startled way.

"But, guardy," she faltered, "you—"

Damn the girl! She was wasting precious moments! But he could not explain that he had a personal interest in that cursed voice, could he?

*He smiled reassuringly.*

"I'll tell you all about it in the morning—if there's anything to tell," he repeated. "Now, run along. Goodnight, dear!"

"Good-night, guardy," she said hesitatingly.

He watched her start toward the house; then he swung quickly from the road into the woods. He swore savagely to himself. She had kept him too long. There was very little chance now of finding the owner of that voice. Had there ever been? What did it matter, the moment or so it had taken to get rid of Polly? The odds were all with the voice, and had been from the start. He was not only metaphorically, but literally stabbing in the dark. What did it mean? Again he swore, and swore now through clenched teeth. He knew well enough what it meant. It meant what he knew now that shot through his cabin window had meant. It meant that he was known to some one as he should be known to no one. It meant that of two men on this island, there was room for only one; otherwise it promised disaster, exposure—the end. A strangling, horrible end—on the end of a rope.

A door of the past ajar!

Who? Who?

He was making too much noise! Rather than stalking his game, he was more likely to be stalked. He had been stalked—when that voice had cried out. He halted—listened. Nothing! But it was somewhere in here that the voice had come from. He could swear to that. He worked forward again. Damn the trees and foliage! How could one go quietly when one had to fight one's way through? And it was soggy and wet underfoot—one's feet made squeaky, oozy noises.

He came out on the beach—a long, curving stretch of sand, glistening white in the moonlight. He was amazed that he had traveled so far. How far had he traveled? His mind, like his soul, was in a state of fury, of fear; there was upon him a frenzy, the urge of self-preservation, to kill.

A structure of some kind, extending out into the sea, loomed up a distance away over to the right. He stared at it. It was a boathouse; and its ornate, exaggerated size stamped it at once as an adjunct to the mad millionaire's mansion. But the voice had not come from the boathouse—it had come from the woods back in here behind him.

Captain Francis Newcombe retraced his steps into the woods again, but now with far greater caution than before; and presently his revolver in his hand, he sat down upon the stump of a tree. He held his hand up close before his eyes. It was steady, without sign of tremor. That was better!

He was cooler now—no, cool; not cooler—quite himself. It he could not move here in the woods without making a noise, neither could any one else. And from the moment that voice had flung its threat and jeer through the night there had been no sound in the underbrush. He had listened, straining his ears for that very thing, even while he had maneuvered to get Polly out of the road without arousing suspicion anent himself in her mind. He was listening now. It was the only chance. True, whoever it was might have been close to the beach, or close to the road, and had already escaped, and in that case he was done in, but on the other hand, the man, if it were a man and not a devil, might very well have done what he, Captain Francis Newcombe, was doing now, remained silent and motionless, secure in the darkness. If that were so then, sooner or later, the other must make a move.

Silly? Impossible? A preposterous theory? Perhaps! But there was no alternative hope of catching the other tonight. Why hadn't he adopted this plan from the start? How sure was he after all that, covered by the noise he himself had made, the other had not got away?

The minutes passed—five, ten of them. There was no sound. The silence itself become heavy. It began to palpitate. It grew more clamorous, thundering ghostly auguries and threats and gibes in his ears. And then it began to take up a horrible sing-song refrain: "Who was it? Who was it? Who was it?"

What would tomorrow bring? Shadow Varne! It was literally a death sentence, wasn't it?—unless he could close forever those bawling lips! He felt the gray come creeping into his face. He, who laughed at fear, who had laughed at it all his life, save through that one night on board the ship, was beginning to fight over again his battle for composure. Shadow Varne! Shadow Varne! Hell itself seemed striving to shake his nerve.

Well, neither hell nor anything else could do it! There were those who had learned that to their cost! And, it seemed, there was another now who was yet to learn it! His teeth clamped suddenly together in a vicious snap, and suddenly he was on his feet. Faintly there came the rustle of foliage—it came again. He could not place its direction at first. It might be an animal. No! The rustling ceased. Some one was running now on the road in the direction of the dock—but a long way off.

He lunged and tore his way through trees and undergrowth, and broke into the clear of the road. He raced madly along it. He could see nothing ahead because of those infernal moon-flecked turnings that he had been fool enough to rave over on his way to the house. Nothing! He drew up for a second and listened. Nothing! He spurted on again. A game of blindman's-bluff—and he was blindfolded!

He came out into the clearing with the dock in sight. Again he stopped and listened. Still nothing!

His lips tightened. It was futile. He would only be playing the fool to grope further around in the darkness in what now could be but the most aimless fashion, robbed even of a single possible objective. He could not search the island! There was nothing left to do but go aboard.

He started out along the dock—and suddenly, as his eyes narrowed, his stride became nonchalant, debonair.

He fell to whistling softly a catchy air from a recent musical comedy. Runnells had not gone to bed. Runnells was stretched out on his back on the deck of the yacht smoking a pipe, his head propped up on a coil of rope.

Captain Francis Newcombe dropped lightly from the warf to the deck.

"Hello, Runnells," he observed, as he halted in front of the other. "the artistry of the night got you, too? Well, I must say, it's too fine to waste all of it at any rate in sleep."

"You're bloody well right, it is!" said Runnells. "Strike me pink, if it ain't! I've heard of these here places from the time I was born, but I wouldn't have believed it if I hadn't laid here smoking my pipe and saying to myself, this here's you, Runnells, and that there's London! I can do without London for a bit!"

"Quite so!" said Captain Francis Newcombe. He leaned over and ran his fingers along the sole of Runnells' upturned boot.

Runnels sat up with a jerk.

"What the 'ell are you doing?" he ejaculated.

"Striking a match," said Captain Francis Newcombe, as he lighted a cigarette. "You don't mind, do you? It saves the deck."

Runnells, with a grunt, returned his head to the comfort of the coiled rope.

"Locke turned in?" inquired Captain Francis Newcombe casually.

"About ten minutes after you left," said Runnells. "That engine did him down, if you ask me. I mixed him a peg, and he was off like a shot."

"Well, I don't know of anything better to do myself," said Captain Francis Newcombe.

He turned and walked slowly toward the cabin companionway; but aft by the rail he paused for a moment, and, flinging his cigarette overboard, watched it as it struck the water, and listened as it made a tiny hiss—like a serpent's hiss.

His face for an instant became distorted, then set in hard, deep lines.

Who was it?

The sole of Runnells' boot was dry—quite dry.

(Continued Monday.)

## MY FAVORITE STORIES by IRVIN S. COBB

WHY THEY CALLED IT A BUGHOUSE.

The chief physician came up to an inmate in a private insane asylum, slapped him on the back, and said in comforting accents:

"Well, old man, you're all right. I've just pronounced you cured of all the delusions which afflicted you. You can run along now and write word to your people that you'll be back home in two weeks as good as new."

The patient departed gaily to write his letter. He had finished it and sealed it, but as he was licking the stamp it slipped through his fingers to the floor, and fell on the back of a cokroach that was passing and stuck there. The patient hadn't seen the cockroach—what he did see was his escaped postage stamp zig-zagging over the floor to the baseboard, and following a crooked track up the wall and along the ceiling overhead. In depressed silence he tore up the letter he had just written and dropped the pieces to the floor.

"Two weeks! Hell" he said. "I won't ever get out of this place. I'm worse off than I was when they brought me here."

(Copyright, 1924)

"OUT THE OTHER."

A fussy diner called the waiter and said: "Now, waiter, I want a nice mutton chop. Give my compliments to the chef and ask him to do his best for me. Tell him to put a little piece of fat on the top when he grills it, so that it will melt and make it juicy. I don't want the chop underdone, nor do I want it burned up—just nicely done, with plenty of gravy. Now, you'll tell the chef exactly what I require, won't you?"

"Yes sir, certainly sir," replied the waiter. Then he blew down the speaking tube and shouted: "One chop, Joe."

DAILY EDITION The OAKLAND TRIBUNE'S AUNT ELSIE'S MAGAZINE FOR ALL THE GIRLS & BOYS DAILY EDITION

# Uncle Wiggily

by Howard R. Garis

### UNCLE WIGGILY AND THE BROWN JUG.

Uncle Wiggily was all alone in the hollow stump bungalow one day. Nurse Jane had asked the rabbit gentleman to remain in while she went to the store.

"Why can't we both go out and lock up the bungalow?" Uncle Wiggily had asked.

"Because," Miss Fuzzy Wuzzy answered, "I expect Mrs. Bow Wow, the lady dog, to call, and she would be much disappointed if no one was at home. You just stay here a little while. I won't be long at the store."

So Uncle Wiggily waited alone in the bungalow, and he fussed and fretted—you know how it is when you are waiting for some one to come home when you want to go out and have adventures.

At last the door bell rang!

"That must be Nurse Jane now!" thought the rabbit, hopping to open it.

But no—it was a little mouse peddler man selling collar buttons.

"Thank you—I don't want any!" cried Uncle Wiggily shutting the door. A little while after that the bell rang again.

"This, surely, must be Nurse Jane," the bunny said.

But it was a little mouse gentleman—this time selling tin dishpans.

"Thank you—I don't want any!" cried Uncle Wiggily, shutting the

"I'm not afraid to turn the jug upside down!"

door. A little while after that the bell rang again.

"I'll fix that mouse peddler for fooling me!" cried Uncle Wiggily. "I'll scare him."

So he opened the door very quickly, jumped out and shouted:

"Boo!"

"Oh, my goodness!" cried Nurse Jane, jumping off the steps. For it was Nurse Jane this time. "What's the matter with you, Uncle Wiggily?" she asked, "Why did you cry 'boo!' at me?"

"Oh, I beg your pardon" said the bunny. "I thought you were a peddler mouse gentleman. Well, I'm glad you're back."

"Yes, but I can't stay!" exclaimed Nurse Jane. "I forgot and left the brown jug at the store. I'll have to go back after it."

"No, you stay here and I'll get the brown jug that you forgot!" quickly said the bunny. "I've stayed in long enough. Now it's your turn."

"Goodness knows I don't want to go out again," sighed the muskrat lady housekeeper. "If you will bring the brown jug I left at the grocery—on the counter by the dried apples you'll find it—I shall not need to go back."

"I'll get the jug!" offered the bunny.

"But whatever you do—don't turn it upside down!" called Miss Fuzzy Wuzzy to Uncle Wiggily as he hopped away. "Don't turn the brown jug upside down."

"Of course not! I wouldn't think of such a thing" laughed the rabbit.

"Why should I want to turn a brown jug upside down?"

"Well, you never can tell," muttered Nurse Jane as she took off her best shoes, for they hurt her feet.

Uncle Wiggily hopped over the fields and through the woods to the grocery store.

"Did Nurse Jane forget and leave our brown jug here?" asked Mr. Longears.

"Yes," answered the Grocery Dog. "It's there on the counter by the dried apples. But whatever you do, don't turn the jug upside down? *Don't do it!!!*"

"Hum! There must be something queer about this!" thought the rabbit. "Why should I even *dream of turning the brown jug* upside down?"

So Uncle Wiggily took the brown jug, and he was hopping home with it, when, all of a sudden, out from behind a big rock popped the Bob Cat.

"Ah, ha!" howled the Bob Cat. "I'm going to nibble your ears. Uncle Wiggily, but first you must tell me what is in that brown jug."

"I don't know what is in it," truthfully answered the rabbit. "All I know is that I am not to turn it upside down," and he looked at the jug, which had a piece of corncob in it for a cork.

"Pooh! I'm not afraid to turn the jug upside down!" howled the Bob Cat. "And after I turn it upside down I'm going to nibble your ears."

So the Bob Cat turned the brown jug upside down, and, all at once, there ran out from it, around the corncob cork, which didn't fit tightly—there ran out a lot of sticky molasses. All over the Bob Cat's paws the sticky molasses ran. He dropped the jug, but it fell on some soft snow and didn't break.

"Wow! Wow! I'm all stuck up!" howled the Bob Cat. He tried to wipe his sticky paws off on his fur, but he was more stuck up than ever, and at last he felt so sticky that he had to run home to wash himself.

"And I'm not going to wait for you to come back, either!" laughed the rabbit. Then, catching up the jug of molasses, and holding it right side up so no more would run out, the rabbit ran safely home.

"That's the reason I didn't want you to tip the jug—because the corncob cork didn't fit tightly," said Nurse Jane. "But I'm glad it fooled the Bob Cat."

The rabbit was also glad. And if the golf ball doesn't get tired of staying in the house, and bounce up to look at the face of the clock, I'll tell you next time about Uncle Wiggily and the cheese.

(Copyright, 1924)

# WITCHES' & PIRATES' STORY DEN

### GEORGE STROMGREN.
Oakland, Calif.
### A COMMUNITY CHEST POEM

I.

Oakland is having a Community Chest.
We hope it will be a big success.
There are 46 charities going to work,
Get to work and do not shirk.
The Boy Scouts are doing their best,
To help to fill the Community Chest.
Every one should start today,
And do it without delay.

II.

The money is going to help the poor and needy,
So give and don't be greedy.
The poor children need a home,
They will give when they are grown.
The school children are doing their part,
By writing poems and drawing art.
Many people are healthy and glad,
And many others are poor and sad.
Give to the Community Chest and don't be mad.
Make the poor healthy and glad.

III.

Many people are warm and bold,
And many are shivering with cold.
Let us fill the chest in a week.
Many have nothing to eat.
We've only a week to do it in,
So get to work and begin.
If we do not give,
The poor will not live.

IV.

Make Oakland the best,
By filling the Chest.
Let the poor and needy be happy,
By giving and make it snappy.
We will work even if it rains,
To relieve the poor of their pains.
The poor are calling for aid,
So give and don't be afraid.

V.

Come and start today,
Be sure and don't delay.
I am ending my poem by
CHEERFULLY GIVE, GIVE, GIVE.

THE PIRATE DUMBELL.
GEORGE STROMGREN.

### GLEN SCOFIELD.
Alias "RUSTY PEET."
### THE PURPLE ARROW GANG.

A certain man known as Sheik Allen to his tough companions and known as Count William De Casca in society circles was at a party at a millionaire's mansion.

This millionaire had a daughter who was very beautiful. She was his only daughter and he cared for her very much. Her name was Lillian. The sheik's object was to kidnap her and three others. He was leader of the Purple Arrow gang, and he had his gang posted. He separated Lillian out and took her out on the low balcony. They sat talking in the moonlight until suddenly he clapped his hand over her mouth and in an instant three men that were in the gang had her gagged and bound. He did this with the other three that had very rich parents. After the party he got four Purple Arrows with notes tied to them. He went to the bed room windows of each girl and sent the arrows into the wall of the room where the parents could see it. The note read:

"Will return daughters if $5000 is left under the bridge on the right side, 5 miles out the country road. If you do not come alone woe be to your daughter for she will be killed in an instant.

Signed: "The Members of the Purple Arrow Gang."

The gang took them to a hill full of caves about 50 miles west of Quebec, Canada. They hid her for five days, then Sheik Allen went after the ransom. All but Lillian's ransom was there.

He gave the gang each $1500 and kept the rest. He separated from

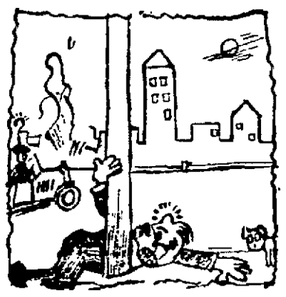

the gang with Lillian for he and she had fallen in love. He promised he would turn over a new leaf. He went west and worked on a ranch for 2 years. Then he came back and married Lillian. He is now known as William Davis.

GLEN SCOFIELD, alias "RUSTY PEET."

### INEZ CRENNA.
11 Years.
### THE FOUR FRIENDS.

When I was new, my mistress played with me all the time. After I was broken, she put me in the attic and since then she has never played with me.

I suppose you would like to know who I am. Well, I am a little play pony. My name is Blackie. That is a funny name, I know, but I am a little black pony and that is why I was called "Blackie."

One day I heard someone crying. It was a noise like squeak, squeak. I listened and then I heard someone say: "I am so lonesome." I wondered who it was. Then I saw a little mouse. I asked, "What is the matter?" It said, "I can't find my way home." I told it to get on my back and I would try and make him happy. It got on my back and I began to rock back and forth. Then I heard someone cry, "Squeaky Toes, Squeaky Toes." Then I saw three more mice. They all jumped on my back. Their names were Long Legs, Curly Tail and Rascal Ears. I laughed for I thought they were funny names. Every day I would give them a ride. We soon became good friends.

One day when I was looking out of the window, I heard someone coming up to the attic. I stood very still. Then the door opened and I saw an old lady and a girl about twenty-one. She yelled, "Oh, Blackie," when she saw me. She was my mistress. Then a little girl came in. I didn't pay any attention to her, because I did not know who she was. Then I heard my mistress say, "Blackie, Blackie, here is a little girl to play with." They then took me downstairs. I was very sorry because I had to leave my little attic friends. But soon the little girl got tired of me and I was brought back to the attic. I was glad to get back to my friends, "Squeaky Toes," "Long Ears," "Curly Tail" and "Rascal Ears," but they had forgotten me and I was alone again in the dark and dismal attic.

INEZ CRENNA.

### ALICE CLARK.
12 Yrs.
Prize Winner.
### THE COMMUNITY CHEST.

Many little children and old folks, too,
Haven't nice warm homes like you do.
Also some have not food or clothes
To keep them warm when the north wind blows.
Cold winds bring cold fingers and bodies, too.
Aren't you glad this isn't you?

II.

Then dig down deep, yes, deep into your pocket;
Don't stop to think about a nice new locket.
And boys, help too, don't worry if
Your money's running low.
And you wanted to go to the show.

III.

The Community Chest does the work best.
And helps keep boys and girls well dressed.
So, my friends, dig down deep,
So unfed children will have board and keep.

ALICE CLARK.

### FRANK FRANKOS.
### HUNTING IN AFRICA.

"One day I said to Paul, "What do you say if we go hunting in Africa?" "All right," said Paul.

Next day we packed all of our things we wanted. We took two guns, two revolvers and hunting knives. When everything was all right Paul said, "We will catch the 9 o'clock boat tomorrow." I said "All right."

Next day we packed everything on the boat. At 9 we were off. After five weeks we reached Africa. We were glad and got off the boat and went to land.

After a week we went into the jungle. Just as we were talking we heard a noise in the bushes. We

saw a lion. I took aim and shot, but missed him. Then Paul took aim and killed him on the spot. When we finished skinning him we saw another. We killed him also. After we had finished skinning both of them we started to go to our hut. On our way we saw a door. We went in and saw a chest full of gold. We took it and after a month we were in New York. We bought a good house and lived happily ever after.

FRANK FRANKOS.

### BETTY JANES.
(12 Years.)
### WHAT THE COUNTRY DID FOR MAXINE.

Maxine Williams was a girl who was spoiled by her parents and usually had her own way. She was just 13 years of age and lived in New York City. Her parents were very wealthy and she had everything she wanted. Her mother and father had to make a trip out West and couldn't take her with them, so she was very angry with them. She sat up in her room and cried for a long while when her mother told her. She had had her own way other times and she felt hurt because she could not have it now.

Nevertheless it had all been planned and she had to make the best of it. It was planned that she should stay with some friends of theirs who lived out on a pretty little farm. Maxine was quite thin and sickly and her parents thought it would do her good to be in the country a while. She was to stay three months. That took up all the summer vacation for Maxine, as she got out of school on the first of June and had to go back in September. She felt dreadfully at first, but when it came time to go she felt sort of glad way down inside.

Her mother and father were going to take her out to their friend's house, as she was afraid to go alone. When they arrived at the farm house there were Mr. and Mrs. Crawford out on the porch to greet them. They were a nice old couple. Their children had all grown up. The house was near a great forest, where delicious berries grew. After Maxine had been there about a week she began to improve in many ways. She wasn't so spoiled and she was much healthier and inside of another week she was a rosy, healthy little girl. She had lots and lots of milk and cream and butter.

One day Mr. Crawford's oldest son came home to make his parents a visit. He was 25 and still not married. Maxine was sent to the woods to gather some of the delicious berries for "Tom," as the son was called. Maxine sang as she swung her basket gaily and walked toward the woods. It was very dark in there, but she knew the way perfectly. She knew just where the nicest berries grew and where they grew the thickest.

I forgot to say that just a year before a very ferocious grizzly bear had gotten loose from his trainer and had made his home in this woods. Maxine didn't know it, but Mr. and Mrs. Crawford did, but they forgot to warn her. As she was picking gaily away she heard a fierce growl and, turning quickly around, she beheld staring at her through the brush two great shining green eyes. She screamed a shrill little scream, but the bear (for that was what it was) jumped. Luckily she sprang to one side or he would have got her. Then she ran, calling for help at the top of her lungs.

The bear came lumbering behind in a great fashion, which scared her all the more. The bear was gaining on her. She felt weak and it seemed as if she couldn't run any more, when through the brush came Mr. Crawford and his son. They had heard the screams and had their shotguns with them. Mr. Crawford shot at the bear, but missed the right spot and only succeeded in making the bear madder. Then Tom shot. The bear fell, shivered and then lay still.

"I guess I got him all right," said Tom.

Just then Maxine fainted. When she came to she was in her room and Mrs. Crawford was bending over her with a piece of ice rubbing her face with it.

"I want Tom," said Maxine. When Tom had been brought Maxine thanked him for shooting the bear. Everybody else around the neighborhood was very grateful to Tom for killing the bear, as he had been killing their stock. When Maxine went home in September she was a rosy, fat, healthy little girl and also much more thoughtful of her mother and father.

BETTY JANES.

### RAISINLESS.
### THE ENCHANTED PINE TREE.

There once lived a lonesome pine in a forest among many other proud, tall trees. Every year five days before Christmas the fairies would decorate the tree with Christmas ornaments. The fairies always hid their precious jewels and things in the roots of the tree. The fairies had spun a beautiful magic cloak. One day five days before Christmas the fairies had just finished decorating the tree, but forgot to hide the cloak. A prince who was traveling or hunting for a wife happened to see the beautifully decorated tree and the cloak. Being cold, he put the cloak on and sat down beside the tree. As he was sitting there he said, "Oh, how I wish I could find a beautiful princess and have her for a wife." Just then he heard thunder and lightning. All of a sudden the tree cracked in half. Out walked a beautiful princess, who said, "You have broken the spell, for I was enchanted by a witch into a tree. I will be your bride if you will kill this witch. She lives down in the valley below. Being as you have a magic cloak on, I will not have to tell you what to do."

The prince was so excited he ran all the way down. He soon got tired and sat down to rest on a little rock. All at once the rock sprouted wings and flew for two days with the prince until it came to a castle made of gold and silver, adorned with precious stones. The prince jumped in a window and landed upon the witch's back, who was beating her husband. The prince killed the witch. The witch's husband was very grateful to the prince and vowed he would live in peace now. The prince got on the rock and in two days came to where the princess was waiting for him. The prince took the princess to his castle. The next day they were married, which happened to be Christmas. The fairies who always danced around the pine tree danced around the princess. They lived happily ever after.

The End.

RAISINLESS.

### MELICENT MUNRO
### BLACK BEARD, THE PIRATE

Black Beard was a ship robber and he robbed the ships that sailed from different ports. He captured a big vessel and took the people on board of an island called the "Mystery Island." There were a lot of coconut trees on the island.

Black Beard put twenty people in one room called B and one room called A. There were 1202 people in all. After awhile a boy and girl escaped from a room and went to a room called P-P. They went in. They saw gold, silver and jewels. They went home and got married and lived happily ever after.

MELICENT MUNRO.

Aunt Elsie
(Trademark Registered)

## TEASERS

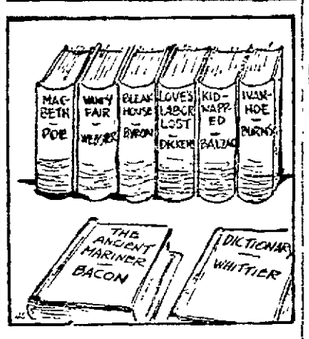


### No. 46—Misplaced Authors.

Of course, everyone knows that Shakespeare wrote "Macbeth" and Thackeray wrote "Vanity Fair," while Poe did not write the dictionary. In trying out today's "Teaser," however, you must temporarily forget which books was written by which authors. Look at the books illustrated for less than a minute, and see if you can familiarize yourself with their wrong authors. When you have done so, let some one take the paper and call off the names of the books while you try to name each author according to the drawing. You will find that it is not so easy to identify the wrong authors with the various books, since the right names are so firmly ingrained in your memory that you have to forget them before you can begin to learn these. You will find that it is not so easy to identify the wrong authors with the various books. This "teaser" will be "checked" Monday. Keep a record of your mistakes and look for your "rating."

### Yesterday's Teaser.

The tree was exactly 38 feet high. An estimate of 38 is exceptional; 36 or 40 very good; 32 or 44, good; 30 or 48, average; less than 25 or more than 52, poor.

(Copyright)

# FICTION FEATURES THE HOME

## Our CHEERY CHUM

### SATURDAY AFTERNOON AT THE MOVIES.

"My! Isn't it cold!" exclaimed Cecille, running up the steps of Betty Cut-out's house and shivering in spite of her leggings.

"But you'll forget the cold in

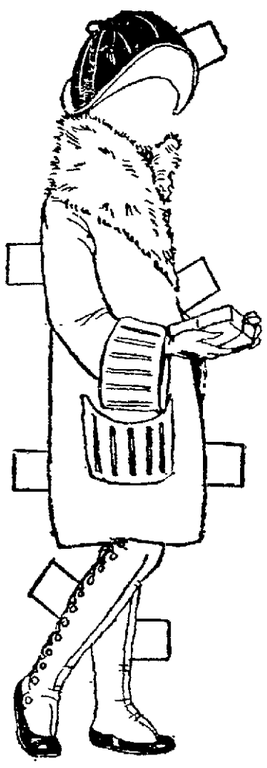

the picture show," laughed Betty, "because the story of the picture is laid in the South Seas!"

"Then let's hurry and go," said Cecille.

"We will as soon as Alice and Nancy and some of the other girls get here," was Betty's reply. "You see, this is a line party. There will be enough of us to fill a whole row in the front of the picture show!"

"How lovely! And it's the day for geography pictures and the animated funnies with a dog and pony act for the vaudeville!" cried Cecille. "Here come the others! Let's hurry so we'll be on time, and I'll stop at the candy store and buy us a box of candy to eat during the picture!"

* * *

Cecille's coat, hat and leggings are tan, and the fur collar is brown. She'll find this warm coat handy next week when she runs in the middle of the night to see a fire!

(Copyright, 1924)

### ELBERT TATE.
(8 Years.)
### THE HAUNTED ROCK.

Once upon a time there lived two boys. Their names were Jim and Bob. One day they were walking home from school and Bob fell over a rock. Jim pulled up the rock. He saw a button. He pressed the button. They both found themselves in a room. They saw Bloody Bill. They took him to the police. They got $1000 reward and lived happily ever after.

ELBERT TATE.

## MOTHERS AND THEIR CHILDREN

A SHOPPING CHART.

One Mother Says:

Sometimes when bargain hunting I have bought the wrong size of an unreturnable article. Therefore I made a chart on cardboard to fit my handbag, putting on it a record of the sizes and measurements of garments I buy ready-made for each child. This list is corrected as often as necessary.

(Copyright, 1924)

## Tongue Twisters

By C. L. EDSON
Author of "The Gentle Art of Columning"

### THE AMATEUR STATESMAN.

Willet E. Follet, he stood for "Economy!"
"Each Public Utility in every locality."
Said Willet E., "ought to be smashed in totality."
He was an anarchist, he was a dub,
He was a sceptic from frying-pan to tub—
His grub was too skillety—bad for work Willet E.
When filled with friend grub and then gave his fill o' tea,
Willet E. felt he was full of ability,
Then Willet's headed old Willet E. Follet he
Started to braying for "greater equality!"
"Replace the Republic with One Big Sodality,"
That kind of argument showed his mentality.
Some, through morality, some through rascality,
Stand for this plan. It would end in fatality.

# The Ring and the Lock

TODAY'S SHORT STORY, BY Ad Schuster

"IT is but a poor ring," Mistress Alyce had said, "but take it with you on your mission." She looked at young Ronald Dorr bravely. "And if you come back, seek out the donor."

As Ronald rode alone he examined the ring, which was little more than a piece of silver wire bent into a circle. He raised it to her lips and smiled, and it was then that he was seized, trussed like a fowl and taken to the camp of Captain Laign.

"I was expecting you," the captain smiled, "and you will find I have your quarters ready." He made a sign and the prisoner was taken away.

Ronald recognized the place. He was in the old prison at Lawlee, a massive structure from which he could not escape. Then he was shoved into a corridor, manacled, and left. Behind him a grated door banged. Here was the end to his adventure, following its start by a few hours. Had he been watching the road instead of the ring this disgrace might not have befallen. Now, for a difference of opinion between two lords, he was jailed like a criminal. Again he glanced at the ring.

Old Jacques, the jailer, grumbled to himself at the other end of the corridor. "Look at him to see he doesn't get away? And is he a bird to fly out between the bars? This man must be precious to bear so much watching." He made his way to the grating, peered in, and gasped. The prisoner was gone.

Puffing Old Jacques went to the captain with his story and the corridor rang with footsteps. A dozen men looked through the bars at a disconsolate captive.

"Drunken lout!" The captain cuffed Jacques. "Don't bring your dreams to sober men. I might have known 'twas naught but a dream. No man, without chains, could get out of here." And the wondering Jacques was left again to watch the motionless Ronald.

Over and over the befuddled Jacques went over the events in his mind. The man had been gone. So had he returned. It was like magic. The jailer arose and walked back to the grating. Then he rubbed his eyes again. Once more the prisoner had disappeared.

Excited and forgetting the berating, the old man puffed off toward the captain's headquarters. Then he stopped. Suppose this were another mistake? Suppose he were dreaming? Jacques went back for a second look—and there was the prisoner sitting there as if nothing had happened! For a long time the jailer stood and puzzled it out. Then he armed himself with a heavy pistol, unlocked the grating and approached Ronald.

"I just want to see the manacles," he said, "and examined the locks." They were snapped fast. It had been a dream. Jacques slapped his head, backed toward the door, keeping the pistol pointed at the prisoner, and made his way out. He was glad he had not sounded a second alarm but frightened at the tricks his brain were playing. Again and again he returned to the grating to assure himself of the presence of the prisoner.

"I guess I'm sober now," he told himself. "One more look and I'll take a nap." This time the jailor held to the bars for support and felt his knees give way. There was no sign of the captive!

"I'll go in and see," he said. "If my eyes fool me I can feel." Cautiously he edged in, holding the pistol before him. Then Jacques saw the prisoner and uttered a frightened cry which was quickly stifled. In the morning they found him there bound in Ronald's clothing. The prisoner had escaped in the garb of the jailor.

"He's a devil, that's all," Jacques tried to explain. "First he was there and then he wasn't. I went in to make sure and he jumped at me from a corner, hit me with his manacles, swinging them in his hands."

Ronald, making his way to safety, lifted the ring once more to his lips and blessed it and the giver.

"When I tell Alyce," he said, "that it was with this ring I picked the lock of my manacles, she will know she saved me." Then he smiled at the thought of how he had bewildered his guard by slipping in and out of his bonds, hiding and returning, until at last he could catch the old man unawares.

(Copyright, 1924)

# The Adventures of Raggedy Ann and Raggedy Andy

by Johnny Gruelle

Copyright by JOHNNY GRUELLE. All Rights Reserved.

"NEVER you mind!" the nice fat policeman cried when the Magician slammed the door in his face after pulling the policeman's new red magical whiskers. "I shall return again! And when I do, my! You had better look out, because I shall arrest you!"

The Magician laughed a very loud ill-mannered laugh and replied, "You can't arrest me, Mister fat Policeman! You can't arrest a flea!"

"Just you wait and you will see!" the policeman said. "I guess I could arrest you now if I only wanted to, that's what!"

"Ha, ha, ha!" the Magician howled. "Then why don't you? That's what I would like to know! Just why don't you? Answer me that, will you?"

"Are Raggedy Ann and Raggedy Andy and the Hoolygoolys still locked up in the flour bin?" the policeman asked the Magician.

"Yes, they are!" the Magician replied, "and I shall keep them there, too, because I have taken the Magical Burning Stick from Harry Hoolygooly's house and I know that if I let them go, they will take the Stick away from me!"

Then the policeman thought of a scheme to fool the Magician and he took the Magical whisker medicine from his pocket. It was the stuff which the Wild Gazook had given him. It would grow long red whiskers on anyone in two minutes. "Ha, ha, ha!" the policeman laughed as he held the bottle near the crack in the door. "I'll bet you would like to have this Magic Stuff, Mister Magician!" he said.

The Magician, thinking the bottle contained something real nice and Magical, opened the door real easy and grabbed the bottle. Then he slammed the door and chuckled at the way he had fooled the policeman.

"Here!" the policeman cried, "you give me that bottle of Magical Stuff."

"I shall not!" the Magician replied. "What kind of Magical Stuff is it anyway?"

"I shan't tell you!" the policeman said. "But anyway, if you put

THEN THE POLICEMAN RAN AND TOOK RAGGEDY ANN FROM THE MAGICIAN'S FLOUR BIN.

any of the Magical Stuff on your chin, I shall surely arrest you!"

"Aha!" the Magician laughed to himself. "This foolish fat policeman thinks he can fool me that way, does he? Well, I will show him! I know if he does not wish me to put any of the magic stuff on my chin that that must be the way to get the real good out of it!" So the Magician rubbed the Magical Medicine on his chin.

In a moment, he opened the door and the Magician threw the bottle out. "Dear me!" he cried, peevishly, "that Magical Medicine has grown long red whiskers on my chin!" Just then the wind blew the Magician's new long red whiskers out the crack of the door, and before he could pull them in again, the nice fat policeman caught them and pulled and tugged. My! How the Wicked Magician howled and squealed, but the policeman pulled and tugged until the Magician came howling out upon the porch. Then before he had time to do anything, the policeman arrested him and took him to his house and locked him in the cell. Then the policeman ran and took Raggedy Ann, Raggedy Andy and Mr. and Mrs. Harry Hoolygooly from the Magician's flour bin. And taking the Magical Burning Stick with them they all returned to the Hoolygooly house and had a lot of ice cream and cake, for their adventure had made them all very, very hungry, as you may well imagine.

### FLUID MEASURE.

Mrs. Molla Mallory, the tennis champion, said on the Carmania one day:

"After the Wimbledon tennis tournament I hope to visit Venice. Venice is wonderful. A Methodist minister wrote home from Venice to his wife:

"'I am sitting at my moonlit window on the Grand Canal drinking it all in. Life never seemed so full before.'"

## Abe Martin

Sometimes a feller that's born great gits a purty wife, but th' fellers that achieve greatness all seem t' have married too soon. Mrs. Ike Lark completely collapsed t'day, an' her husband talks some o' gittin' a doctor if he kin find one.

# My Husband's Love

By Adele Garrison

### THE NEWS JIM GAVE MADGE ABOUT HIS INTERVIEW

The door to which Mamie and the flashlight the officer had lent her had brought me was that of the kitchen—she patently did not consider any other point of egress or ingress—and when I had opened it I found myself in the midst of cheery bustle.

Jim was placing dishes upon the small table where Katie and he take their meals, and Katie was busy dishing up the remaining contents of the cooking utensils. That the two were about to have their belated dinner was apparent, and I waited only for a single question.

"Did the officer bother you with much questioning, Jim?"

"No, Ma'am." Jim's face shone with the consciousness of a dreaded ordeal successfully passed. "I told him about tackling the man, and how I couldn't hold him and he said he wasn't surprised—that he was a big brute it would take two men to hold. I showed him the direction the fellow went—off that way."

He pointed in a direction directly south of the old wood road, with its entrance so long masked by undergrowth that it had been practically fogotten by the neighborhood, and I realized that stolid Jim from somewhere had found enough initiative to keep the officer from discovering the tracks of the car which Harry Underwood had brought through the old wood road and in which he had taken away the escaped bootlegger—for what purpose no one could guess—I least of all.

### "LET HIM SLEEP"

"I'm glad you got off so easily, Jim," I said, ignoring Katie's significant sniff. "Now hurry and eat your dinner. You must be starving."

"I so empty dor my backbone's shaking hands mit my ribs," Katie replied with a laugh.

I left the kitchen relieved at the sound of my little maid's mirth.

Neither Katherine nor Mother Graham was in the living room when I entered it, and a glance at the couch told me that Junior's little figure no longer lay upon it.

I ran up the stairs to my mother-in-law's room, and round her tucking the still sleeping child into her bed. Katherine was standing by with professional immobility but I, who knew her so well distinctly sensed antagonistic disapproval in her lips, more tightly closed than usual.

"There! I think he will be all right now!" Mother Graham said, straightening herself after drawing an extra blanket over the sleeping child's shoulders.

She cast a practiced eye over the bed and moved a screen which stood at its foot.

"He won't get any draft now," she said with satisfaction. "I'll raise the window a trifle when I get into bed, or—I don't know, it's pretty windy—there'll be enough air coming through the cracks. Come away now and let him sleep. We'll go into your room, Margaret."

I led the way with my mind filled with forebodings. My little lad had not been undressed, and he was so warmly wrapped that I was sure he would kick off his bed coverings before morning and get thoroughly chilled. Under the circumstances, I was just as glad that my mother-in-law did not intend to open her window, even though I am what Dicky dubs the "fiendiest of all fresh air fiends." Besides, I knew that it was useless to protest.

### MADGE TELLS HER STORY

Mother Graham had been burdened with the care of the child ever since I had gone to the apartment in the city on account of Dicky. I coul not dispute her dictum concerning him, especially as I was to go back to the city as soon. But my heart felt the eternal struggle between the welfare of my husband and that of my child, which is the lot of so many women.

"I am not responsible for my husband's being in the world," I said rebelliously to myself, as I entered my room and switched on the light, "but I am for my baby, and I ought to be here with him."

But I let no trace of my feelings appear upon my face as I drew chairs forward for my mother-in-law and Katherine. If I could not take my baby from the grandmotherly care which I felt to be mistaken, there was no shadow of use in being anything but acquiescently cheerful over the arrangement. To be sure that she should glean no suspicion of my real feeling, I plunged at once into an account of my last visit to the house across the road.

I omitted nothing save my discovery that my next door neighbor in the New York apartment was a half sister of the man who had been taken to jail that day. I felt unequal to the melodramatic conjectures in which my mother-in-law would indulge should she learn the strange coincidence.

(Continued tomorrow.)

## Husband and Wife

My wife queers every story I try to tell by telling the point just before I get to it.—John L. M.

*What Does Your Wife Do?*

(Copyright, 1924)

## SOMEBODY'S STENOG — By Hayward

(Copyright 1923 by Public Ledger Service)

### More Awards Refused

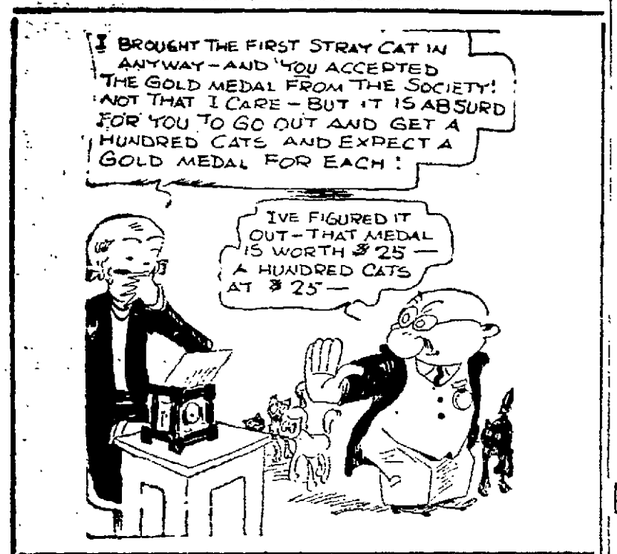

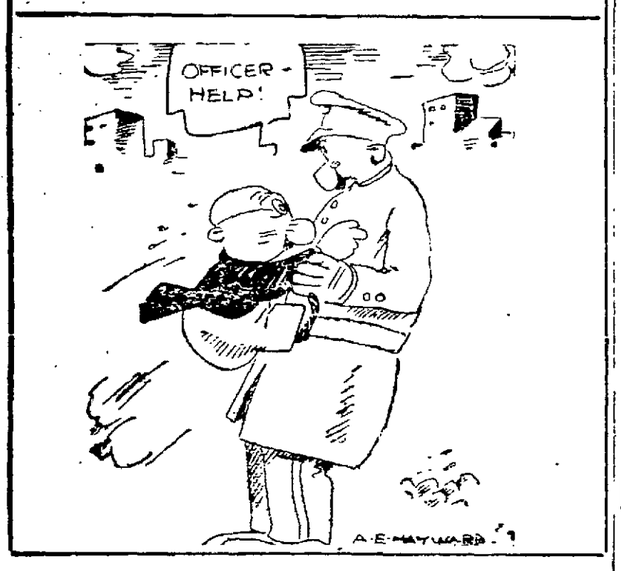


## MINUTE MOVIES

(Copyright, 1923, by George Matthew Adams Syndicate) —By WHEELAN

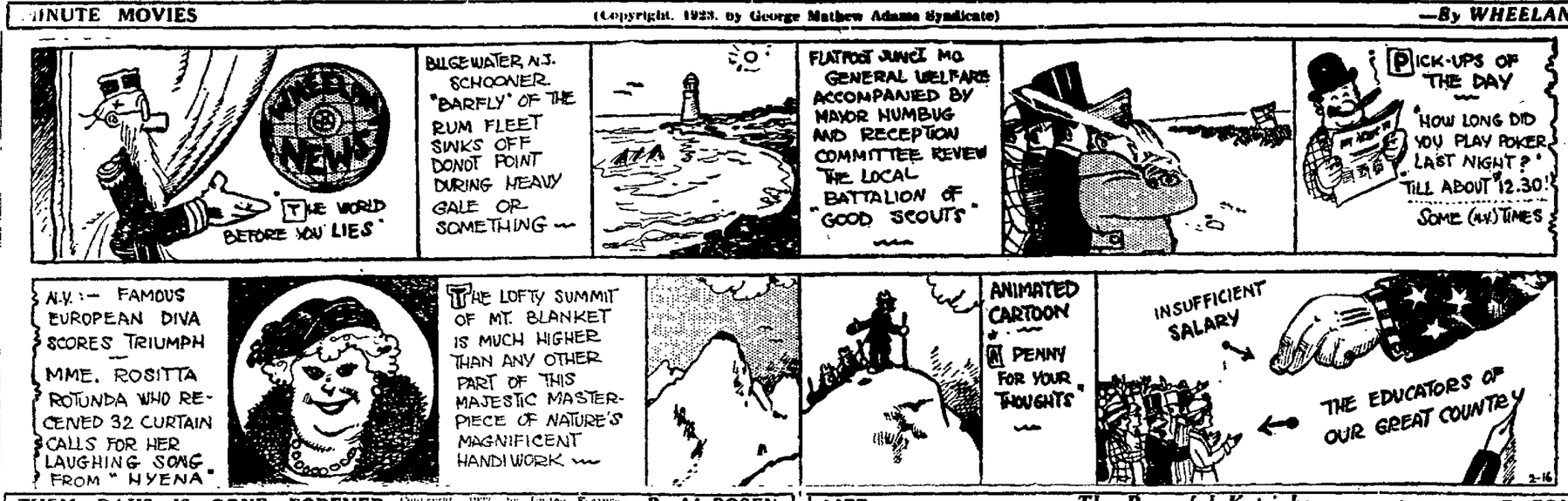


## THEM DAYS IS GONE FOREVER

(Copyright 1923 by United Feature Service) —By AL POSEN

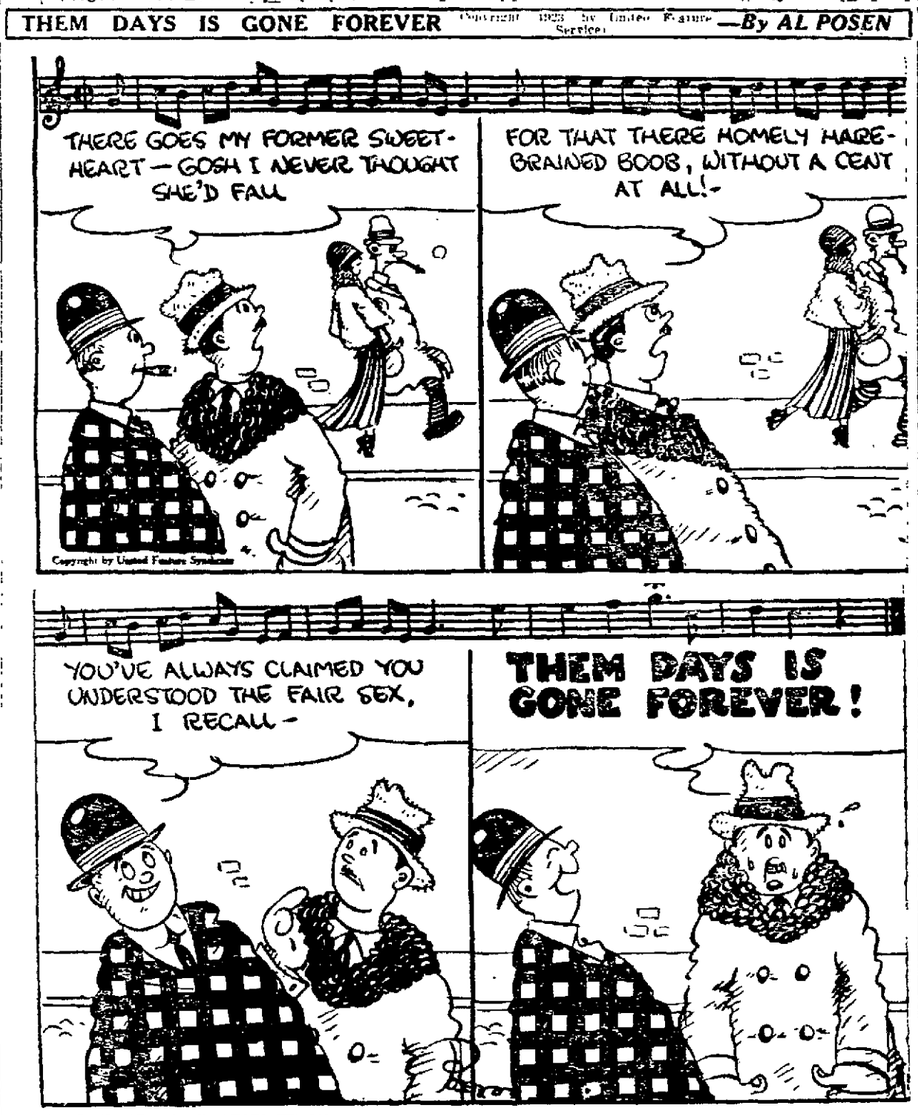


## LIFE — The Powerful Katrinka — By FOX

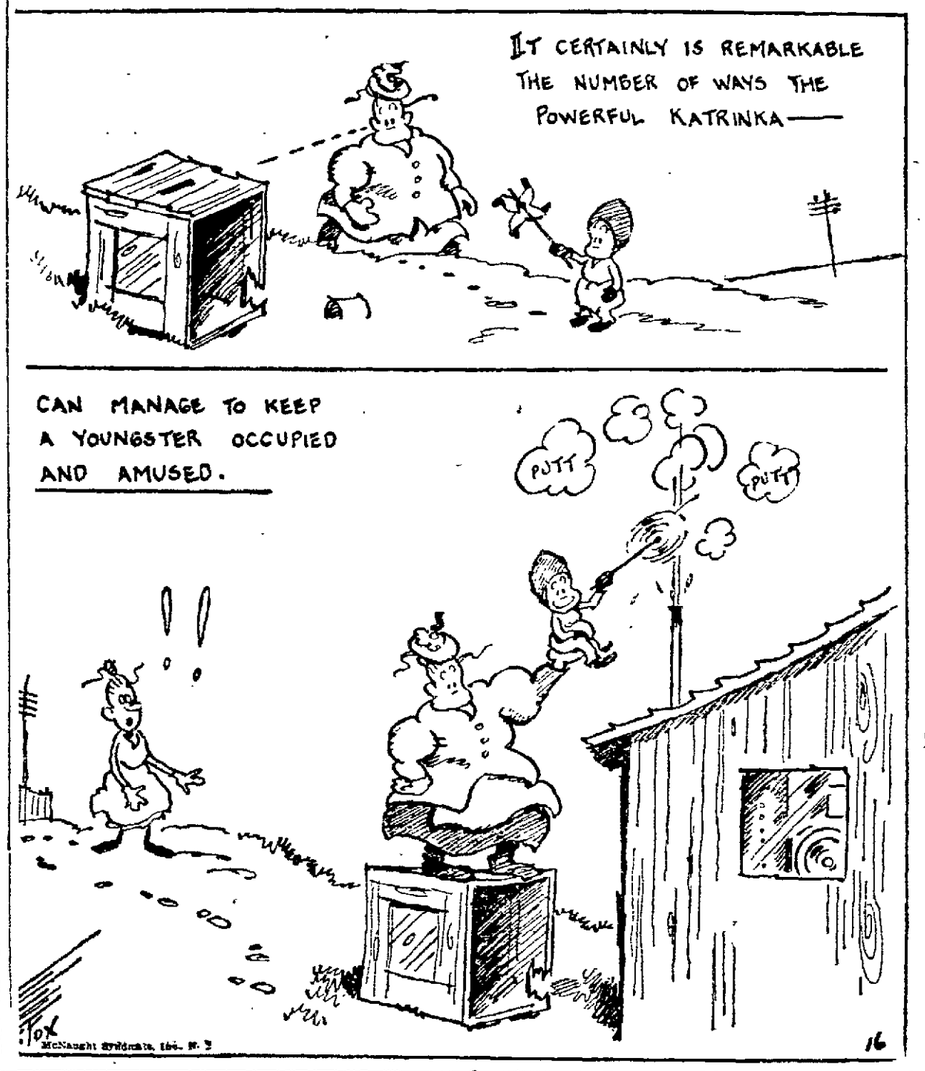


## SNOODLES — His Dad Saw Right Through the Trick — By CY HUNGERFORD

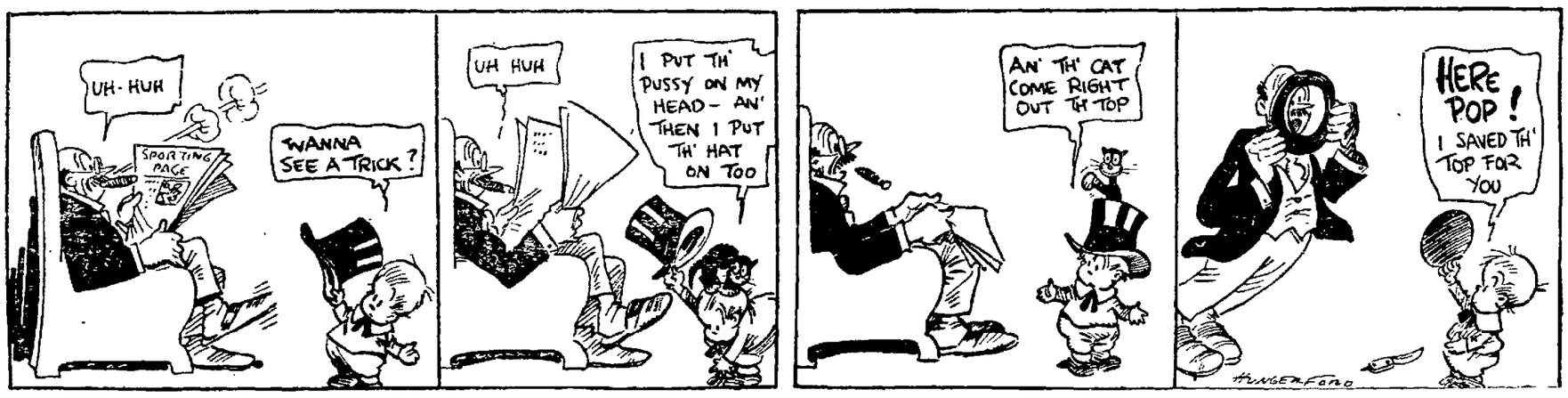


## UNCLE WIGGILY'S TRICKS

### It Didn't Matter

By Lang Campbell
Howard R. Garis

## Portrait of a Man on His Way to the Dentist — By Gluyas Williams

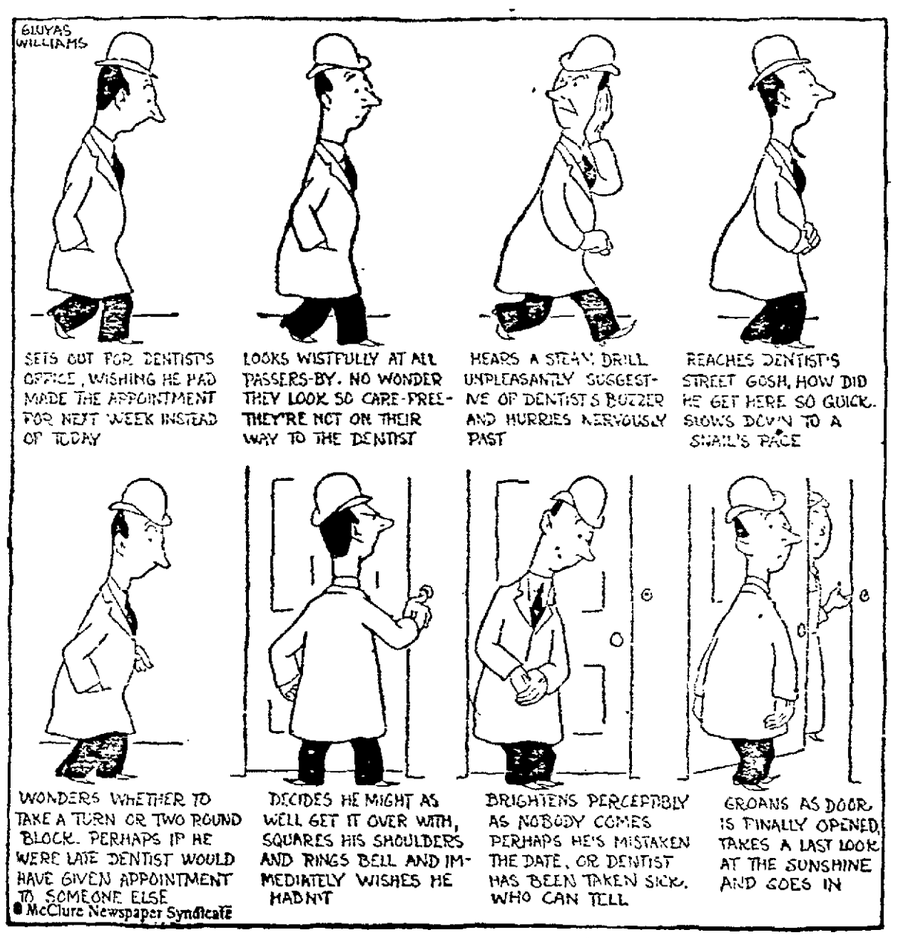


## REG'LAR FELLERS

(Copyright 1924 by Bell Syndicate) —By Gene Byrnes

# Egypt Art Pictures Are to Be Shown

"The Masterpieces of Egyptian Art" will be the subject of the illustrated lecture by Rev. Clarence Reed tomorrow at 8 p. m. A remarkable collection of pictures obtained from the museums of Europe and Cairo will be shown of the sculptures and paintings of the different dynasties of Egypt, as well as the famous jewelry of Queen Ahhotpu and Queen Tiy that are pronounced as unexcelled in the history of art by the jewelers of Paris. The community singing as led by William A. Kearns is a feature of the Sunday evening lectures.

The subject and text of the sermon by Rev. Clarence Reed at 11 a. m. will be the notable book of Havelock Ellis, "The Dance of Life." According to Ellis, who has been recently called by a great literary critic "the most civilized Englisman today," life at its best is a fine art and the truest symbol of noble living is the dance.

## PROF. WILLIAMS TO GIVE SERMON ON EVOLUTION

Prof. E. T. Williams will speak at the Berkeley Unitarian church Sunday morning on "The Religious Implications of Evolution." This is the third in a series of sermons on this topic being delivered at the Unitarian church this month. Prof. Williams holds the chair of Oriental languages and literature at the University of California. His talk on "Religion and Evolution" at a meeting of the Hosmer Chapter of the Laymen's League on February 8 aroused such interest that he was asked to speak on the same subject at the morning church service. "America Awake," a poem by Lewis G. Wilson, which has been given a musical setting by Harvey Loy, organist of the church will be sung by Mrs. Grace S. Gilbert.

The first meeting of the new board of trustees was held on Thursday evening, February 7, in the Brown Memorial Library, adjoining the church. Dr. S. M. Augustine was elected president of the board and Wellyn B. Clark was re-elected to the offices of vice-president and treasurer.

## L. A. MINISTER TO TALK FOR THEOSOPHISTS

Rev. Charles Hampton of Los Angeles will give two public lectures at the Oakland Theosophical Lodge rooms, 319 Pacific building, on Tuesday and Wednesday evenings next, at 8 o'clock. His first subject will be "The Mystery of Dreams" and the second will be "The Mystery of Evil."

Hampton believes that many people are a good deal wiser when they are asleep than when awake and will discuss methods whereby the two states of consciousness may be linked together

### Friends.

**SOCIETY OF FRIENDS**
First Day (Sunday) at 11 A. M. meeting for worship in The Friends' Meeting House, corner Vine and Walnut streets, Berkeley. Also meeting for worship on Third Day (Tuesday) at 7:45

### Spiritual.

**HARMONY SPIRITUALIST CHURCH**
Rev. L. E. Sowles-Smith, Pastor. Services 8:00 p m 529 Twelfth St Address and Spirit greeting by the pastor.
A welcome to you and your friends.

**Spiritual Aid and Mission Inc**
2407 San Pablo Ave
Sunday, 8 p. m., address by E M LEWIN.
Good music, also meetings every Wednesday, 8:00 p. m. Message bearers, Amanda Smith, R. A. Stitt, the Rev. Mrs. E. Madeiros, E M. Lewin M. Williams.

**Spiritual Truth Church**
629 12th St Sunday, 2:30 p. m., sermon, "For You, a Personal Message" Solos. Healing. Messages. Mrs. McMillen, minister.

# Remodeled Church Home

BETHANY BAPTIST CHURCH, Allendale, will be dedicated tomorrow afternoon at 2:30, when Dr. L. C. Barnes of New York, will deliver the sermon. The church was organized in 1911. Rev. L. W. Hendrickson is the pastor.

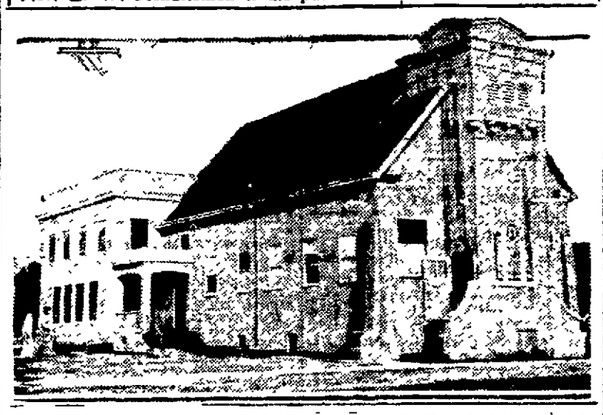

# Dr. Silsley to Speak on Resurrection

Tomorrow evening Dr. Frank M. Silsley will preach on the subject, "Shall We Drop the Resurrection of the Dead?" at the First Presbyterian church. In connection with this sermon he will discuss the the following questions: If we accept Dr. Merrill's statement of "Protestantism at the Cross-Roads," can we believe in the resurrection of *the dead? If we drop the resurrection* of the dead is there a single proof the immortality of the soul? If Christ is not risen from the dead what comfort is there for the sorrowing? If there be no resurrection how shall we recognize our loved ones in the millennium or *after judgment?*

H. Alexander Matthews' beautiful anthem, "The Shadows of the Evening Hours," for tenor solo and full chorus will be rendered, and a contralto solo, "Father of Heaven," from Judeas Maccabaeus, by G H. Handel, will be given by Mrs. Mary Groom Richards, famous Welsh contralto. The service will close with an organ recital by W. B Kennedy.

At the morning service Dr. Silsley has for his subject, "Vineyard Christians."

## Pastor to Speak On Life's Meaning

"Christ and the Meaning of Life" will be the subject of Dr. E. A. Hanley, pastor, at the First Baptist church, Berkeley, tomorrow morning, continuing his series on "An Understanding of Jesus."

At 7:45 p. m. Dr. Samuel Zane Batten of Philadelphia, one of the visiting team from the Federal Council of Churches of Christ in America, will be the speaker.

## PERSONAL WORK OF EVANGELISM TO START SOON

Only one more week elapses before the entire attention of all the Methodist Episcopal churches around the bay will be given over to their campaign of personal evangelism. For several weeks past each church has been busy securing workers and listing prospects. During the three weeks of the campaign these workers will go two by two calling upon the prospects and will bring to their attention the obligations they bear to Christ and the church.

On Sunday, February 24, Dr. Guy H Black of Chicago will launch the campaign in the Eastbay district.

### Non-Sectarian

**CHURCH OF GOD**
Corner 40th Ave and Mera St.
Sunday School at 9:45 A. M.
Preaching 11 a m and 7.30 p. m.
Rev. L. E. Neal, pastor.
Residence, 2013 Fortieth Avenue

### Theosophical

**THEOSOPHICAL OAKLAND SOCIETY**
"THE LAW OF JUSTICE"
By Mrs Maud Benton
Sunday, Feb 3, 8:00 p. m.
CHILDREN'S CLASS every Sunday 3 p m.
Inquirers' Class, Thursday, 8 p. m.
Library Open Daily, 12 to 4.
Books Loaned and Sold

### Miscellaneous.

**SWEDISH MISSION CHURCH**
1021 Fallon St
(Opposite the Auditorium)
G. N. TEGNELL pastor
Sunday School 9.45 a. m.
Morning Services, 11 a. m.
Young People's meeting, 5 30.
English service, 7:30 p. m. The big choir will sing.

### Divine Healing

PENTECOSTAL MEETING FOR DIVINE HEALING held by Mrs CARRIE JUDD MONTGOMERY every Monday at 2:30 p.m., DANISH HALL, 164 Eleventh Street, near Madison. "The prayer of faith shall save the sick and the Lord shall raise him up." The sick prayed for without charge. All welcome.

### Bethany Hall.

**BETHANY GOSPEL HALL**
1940 TWENTY-THIRD AVENUE
Sunday afternoon at 3 P. M.,
"The Great Prophetic Outlook."
7:45 P. M.,
"Three Things Not Found."
Be sure and hear the closing address by the New Zealand evangelist. Sunday school at 9:30 A. M.
A Hearty Invitation to All

### Divine Inspiration

**First Church of Divine Inspiration**
Services Sunday, 2:30 p. m., Golden West Hall, Pacific Building, Oakland. Telephone Oakland 4850
Healing services by Dr. Anthony De Rousseau.
Address by
REV. CHARLES S. MUNDELL
returned from the east. Topic:
"MILLIONS NOW LIVING ARE ALREADY DEAD"

Solo by Mrs. A. C. Geddes; Divine messages by Mrs. McKinley, Mr. Williams, Mrs Gertrude Vinter and others. Augusta E. Robert, D.D., leader. All welcome.

### Interdenominational.

**PIEDMONT CHURCH** Mountain and Highland Avenues
CHARLES D. MILLIKEN, Minister
11:30 A. M.
"Lessons From the Sermon on the Mount"
9:45 A. M., Sunday School. Sunday School music under the direction of Professor Ball.

# Allendale to Dedicate New Church

Services dedicating Bethany Baptist church, Allendale, will be held tomorrow afternoon at 2:30 o'clock. Dr. L. C. Barnes, New York, secretary of the Home Mission Society, Northern Baptist Convention, will deliver the sermon. Music will be furnished by the choir of the Tenth Avenue Baptist church.

This church was organized in 1911. During the past two years the membership has more than doubled. To meet the demands of the growing community a campaign was launched a year ago to build. A Sunday school annex containing twelve class rooms was erected and the main building was made over.

E. E. Travis is the contractor. J. W. Oliver, Oakland, and A. B. Merrill of New York are the architects.

The church will take the name of Allendale Bapist church after the legal process has been completed.

## BAPTIST WOMEN WILL HOLD BAY DISTRICT RALLY

The Baptist women of the bay district will hold their quarterly missionary meeting next Thursday at the Tenth Avenue Baptist church. The morning session will begin promptly at 10:45 with reports and a talk regarding the denominational work by Mrs. E. B. Dawson of Berkeley. A lunch will be served at the church during the noon hour and the afternoon's program will begin at 1.30 with an address by Miss Flora Jane Lawrence of Berkeley, returned missionary from China, who has been director of music at the East Riverside Girls' Academy at Ningpo, China.

Some of the girls from the Tenth Avenue church will give a playlet, entitled "Wait a Minute," and Rev. George W. Phillips is expected to give an address regarding the radio.

### Seventh Day Adventist

**Seventh Day Adventist Church**
531 Twenty-fifth Street, Near Telegraph
Elmer H. Adams, Pastor
Dr. L. A. Reed will preach at 7 45 p. m.—"Last World Events in Prophecy" (continued). There will be a baptismal service at the close of the preaching service

### Lutheran.

**1st English Lutheran Church**
Sixteenth and Grove Streets
Rev. W. S. Dysinger, Pastor
Phone Fruitvale 5239J
Services at 11 a. m. and 7:30 p. m

**Our Savior's Danish Lutheran Church**
Seventh Ave. and East 18th St.
Services, 11 a. m and 8 p. m.; S. S. 10 a. m.; Young People's meeting, Friday, 8 p m. O Rye Olsen, pastor, 836 E 20th St.

### Lutheran

**Trinity Norwegian Lutheran Church**
823 Athens Avenue, Near 25th and San Pablo
REV. O. T. BRANDRUD, Pastor. Oakland 8004.
Sunday School and Bible Class, 9:45 A. M.
English Services with holy communion at 11:00 A M. "CHRISTIANITY WITH ITS SACRIFICE AND REWARD." Luther League, 7:30 P. M. Topics, discussion and special music. Young People's Social next Thursday at 8 00 P. M. Special music Confirm class Wednesday at 7 P. M.

**CENTRAL LUTHERAN CHURCH**
411 Twenty-eighth Street, bet. Broadway and Telegraph Ave.
9:45 A. M. Sunday School; 11 00 A M., sermon theme, "THE FAITHFUL SERVANT". 7.30 P. M, "THE SWORD OF THE LORD"; 6.30 P. M., Luther League. Special music at all services.
REV. JOSEPH H. BERG, Pastor. Residence, 415 28th St. Oak 8401

### Evangelistic

**GRACE TABERNACLE**
Twentieth Street, Near Telegraph Avenue
EVANGELIST E. W. KENYON
of Dudley, Massachusetts, Bible teacher and lecturer.
Every afternoon this week at 3 o'clock and every evening at 7:45
(Except Monday)
Hear this "Preacher of Reality" speak on the following themes. Evenings — Tuesday, "Dominion and Death"; Wednesday, "Man's Need of a Mediator"; Thursday, "The Incarnation"; Friday, "How God Can Be Just"; Saturday, "The Sin Bearer."
Afternoons—General theme, "Studies in Love"; Tuesday, "The New Word"; Wednesday, "The New Commandment"; Thursday, "The New Vision"; Friday, "The New Power."
SEATS FREE—THERE ARE NO COLLECTIONS

### Oakland Truth Center.

**Oakland Unity Truth Center**
(The Church That Is Different)
Services at Ebell Auditorium, 1440 Harrison Street,
Sunday, 11:00 A. M.
MONTHLY HEALING SERVICE.
Conducted by LETITIA A. ANDREWS.
FENWICKE L. HOLMES
will talk to business men and women Monday at 8 p. m. at the Ebell Auditorium. Every one cordially welcome.

### Divine Science.

**First Church of Divine Science**
Golden West Hall, Pacific Building
Sunday, 11.00 A M.
ANNUAL JUBILEE
Theme:
"THE FORWARD LOOK"
Everybody's Meeting—Special Music
Speaker, Rev. Ida B. Elliott
Tuesday, 10:30 A. M., 408 Central Bank Building

### Healing Meeting.

**UNION HEALING MEETINGS**
On Sunday evening, Feb. 17th, at 8 o'clock, a general HEALING MEETING will be held in Midget Hall Pacific Building, Oakland.
Auspices Eastbay Truth Center. Speakers,
Miss Bess Seeley and Mrs. O. Felt of Berkeley.
The public is cordially invited.

# Welsh Visitor To Preach In Native Tongue

REV. JOHN HUGHES, who is visiting California from Wales, will preach in Welsh tomorrow night at 7:30 at the Welsh Presbyterian church. Dr. Hughes is pastor of the Congregational church in Ffestencog, North Wales. R. D. Parry will render a baritone number.

At the mornnig service at 11 a. m. the pastor will preach in English. Sunday school meets at 10 a. m. The Welsh male chorus will meet on Thursday, February 21, at 8 p. m., at the church. All male singers interested are invited.

## Fine Music to Feature Sunday Evening Service

Tomorrow night will be musical night at Plymouth. Lowell Redfied has arranged a program featuring chorus and solo work from the California composer, Frederick Stevenson.

The men's class will discuss the subject, "What Is It to Be a Christian?"

On Friday evening, February 22, the men of Plymouth will serve super at 6:30 in Mayflower Hall, after which Secretary William S. Beard of the National Council will speak.

The children's story tomorrow morning will be "The Magic Glasses." The morning sermon will be the second in the series, "What Is Religion?" under the sub-title, "Cleaning."

### Presbyterian

**Brooklyn Church**
12th Avenue and East 15th Street
*Rev. Robert E. Cooper*
PASTOR
11.00 a. m., "Making the Home Base Safe"; Children's Sermon, "Push and Pull." Both sermons by the pastor. 7:30 p. m. the Men's Bible Class will have charge. Subject, "The Bible and the Solution of All Our Problems."

**HIGH ST. PRESBYTERIAN**
COURTLAND AVE. AND HIGH ST.
Rev. Thos. McConnell, Pastor
4219 Santa Rita Avenue
Phone Fruitvale 5443
11 a. m., "The Eagle Stirring Up Her Nest."
7:30 p. m., "The Excuses"

# Dr. White to Preach on Imagination

Dr. Lynn T. White will preach at the morning service of the First Congregational church tomorrow on the subject, "Imagination, an Element in Faith." The evening service, at 7:30, will be a memorial service for Woodrow Wilson. Dr. White will speak on "Wilson, the Man and Statesman," and the choir will render special music, including the song, "Carry Me Back to Old Virginny." Both services are held as usual at Temple Sinai, Twenty-eighth and Webster streets. The church school meets as usual at 9:45 a. m. in the First Unitarian church, Fourteenth and Castro streets.

The Lamplighters, a group of Girl Reserves, under the leadership of Miss Gwyneth Baxley, will be in charge of the worship service in the intermediate department. Dr. W. F. Bade of the Pacific School of Religion is conducting the adult Bible class, giving a series of lectures on the book of Daniel. The topic for tomorrow is "The Mystic Numbers of the Book of Daniel."

At the business meeting last Wednesday evening the church voted unanimously to adopt the plans recommended by the building committee. These plans provide for a modern educational plant, departmental rooms and separate class rooms, for a social hall with stage, for a boys' club room, a beautiful church parlor, choir room, an auditorium to seat from 1200 to 1400. The total cost of the enterprise, including the cost of the site and all equipment, will be in the neighborhood of $300,000. A committee will be appointed by Robert A. Leet, chairman of the board of trustees, to recommend to the church a plan for financing the project.

A message was read at the meeting from Dr. Robert E. Brown of Waterbury, Conn., who has accepted the call to the pastorate of the First church, Oakland. Dr. Brown will be coming to Oakland in about three months' time.

### Presbyterian

**ELMHURST PRESBYTERIAN**
38TH, NEAR E. 14TH ST.
"The Little Church Around the Corner."
Pastor, Rev. A. T. Davies
11 A. M.,
"Shattered Idols."
8 P. M.,
"Suppression or Expression."

**Welsh Church**
10:00 A. M., Sunday School
11:00 A. M, English
7:30 P. M, Welsh
Rev. John Hughes,
Ffestiniog, Wales, will preach
Solo, R. D. Parry, well-known baritone.

**Fruitvale Presbyterian**
Palmetto St, near Boston Ave.
Rev. P. M. Walker, pastor
Sunday school, 9:45 a. m.; morning service, 11 a.m.; Intermediate C. E., 4 p m.; Y.P.S.C.E., 6:45 p.m. Evening service, 7:30 p.m. Prayer.

### Presbyterian.

**First Presbyterian Church**
Oakland's Temple Beautiful—26th and Broadway
DR. FRANK M. SILSLEY, PASTOR, WILL PREACH
If we accept Dr. Merrill's statement of "Protestantism at the Crossroads" can we believe in the resurrection of the dead?
*If we drop the resurrection of the dead is there a single proof* of the immortality of the soul?
If Christ is not risen from the dead, what comfort is there for the sorrowing?
If there be no resurrection how shall we recognize our loved ones in the Millenium of after judgment?
7:30 P. M.
"Shall We Drop the Resurrection of the Dead?"
(Fundamentalist versus Modernist view)
THE SHADOWS OF THE EVENING HOURS"
Alto solo with full chorus, Temple Choir
Contralto Solo: "FATHER OF HEAVEN"
Mrs. Mary Groom Richards, famous Welsh contralto
Organ Recital: Mr. Walter B. Kennedy
11:00 A. M.
"Vineyard Christians"

### Pentecostal.

**Glad Tidings Revival Assembly**
(On Tenth St. between Broadway and Washington)
Meetings every night (except Monday) at 7:30. Tuesday and Thursday afternoons, 2:30. Sunday, 11 a.m., 3 and 7:30 p.m.
MRS. R. F. STEVENS
will speak Sunday evening on
"THE BRIDE."
This talk will be illustrated in Oriental custom.
A HEARTY WELCOME TO ALL
M. R. TATMAN, pastor. C. T. Radly, Assistant Pastor

### Universalist.

**HERE IT IS!**
A VERY DEFINITE, HELPFUL MESSAGE BY BERNARD C. RUGGLES AT 11:00 A. M., ON
"How to Insure Yourself"
THIRD IN SERIES ON THIS HAPPINESS
THE CHURCH OF THE UNIVERSAL CHRIST
Rose Room, Hotel Oakland, Alice Street Entrance.
Always the best of music by talented artists

### Interdenominational

**Church of Good Will** 6th and Washington Sts.
Alfred J. Kennedy, Pastor
Church School for all ages, 9:45 a.m; Public Worship, 11 a.m
Community Evening, Wednesday; Basket Lunch, 6:15 p. m.
PLAY—STUDY—WORSHIP
Come and bring your own lunch. The ladies will serve coffee

# Berkeley Pastor Takes 'Home' as Sermon Topic

DR. ALBERT EHRGOTT, pastor, will preach tomorrow evening at Thousand Oaks Baptist church, Berkeley, on the subject "The Perils of and Protection of Home." The pastor has made a special study of marriage, divorce and the home from a Christian standpoint.

At the morning service he will speak on "The Joyous Victorious Life."

Sunday school meets at 9:45 a. m. Ernest H. Olson, leader. Young People meet at 6:45, Ray I. Whittemore, president.

**MILWAUKEE EX-MAYOR DIES.**
LOS ANGELES, Feb. 16.—Peter J. Sumers former mayor of Milwaukee, died here last night after a protracted illness, aged 74.

### Methodist Episcopal

**MELROSE M. E.**
54th and Wentworth Aves.
REV. GEO. G. SAYWELL
Pastor
M. E. Leaves, Choristor
Services 11 a. m. and 7:30 p. m.

# "How to Insure Yourself" to Be Sermon Topic

"How to Insure Yourself" is the subject of the third sermon of the February series on "This Happiness" which Bernard C. Ruggles is giving on Sunday mornings at the Church of the Universal Christ in the rose room of Hotel Oakland. These are based upon the Beatitudes, Ruggles deriving this subject from the fifth Beatitude.

Dr. Harold Marshall, manager of the Universalist Publishing House, Boston, Mass., is to visit the church on March 2, and will address the Universal Comrades of the church on Monday evening, March 3.

Dr. Marshall is coming to extend the knowledge of the Golden Rule League, which Arthur Nash is seeking to develop among all Christian people.

### Methodist Episcopal

**8TH AVE. M. E.**
Eighth Avenue and East 17th St.
C. R. Garver, pastor
11:00 A. M., "The Spirit of Christ"
7:30 P. M., "The Conquest of the Heights"

**The Norwegian-Danish M. E.**
608 Twentieth Street
R. B. LANGNESS, Pastor
11 a. m., "Christ in the Church"; 8:00 p. m., "The Compassion of Jesus"; 10 a. m., Sunday School and Bible Class; 7:00 p. m., Young People's Meeting.

### Methodist Episcopal.

**IS MODERN CHRISTIANITY CHRIST LIKE?**
At no time did the great Master fear to denounce public evils as He found them. He whipped the money changers from the temple and stilled the murmurs of those who opposed his healing work on the Sabbath. He rebuked the Scribes and Pharisees and withheld condemnation from the fallen woman. How should His doctrine be applied today?
Sunday Subjects of Dr. Lewis
11:00 a. m., "Effective Christianity."
7:30 p. m, "The Christianity of Jesus."
GRACE M. E. CHURCH
Thirty-fourth and Market Streets—L. V. Lewis, pastor

**First Methodist Episcopal Church**
Broadway at 24th Street.
Dr. John Stephes will preach at both services.
11:00 A. M., "The Joy of Finding Things Lost."
7:30 P. M., "The High Way."
A "Story Sermon" based on Caroline Atwater Mason's novel which is recognized as a powerful arraignment of Modernism.
Fine music by large choir and solo quartet.
Bessie Beatty Roland, Organist.

**Pioneer Memorial Church**
(M. E. SOUTH)
Telegraph Avenue at 37th Street
A. T. O'REAR, Pastor
11:00 A. M.
"The Church's Responsibility"
7:30 P. M.
"The Great Salvation"
Revival Meetings March 7-16 under the leadership of Joseph H. Smith.

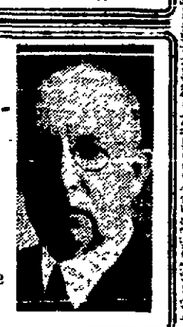

**COLLEGE AVENUE METHODIST**
College and Russell, Berkeley
Dr. Simonds' Sunday Subjects:
11:00 A. M., "THE HOLY SPIRIT IN RELIGIOUS EXPERIENCE"
After Christ went away there came into religious experience a something which neither prophets, psalmists nor apostles had ever known. Something which marked an epoch in religious history. What was it?
7:45 P. M., "TURNING THE WORLD UP SIDE DOWN"

**ST. STEPHEN'S METHODIST**
Park Boulevard and East Thirty-eighth Street
REV. ROLLIN S. TUTTLE, Minister
Sunday evening at 7:45 a two-reel picture, "THE WIZARDRY OF WIRELESS," will be shown to the accompaniment of music from the FIRST CONGREGATIONAL CHURCH OF SAN FRANCISCO which will be reproduced by a specially built Neutrodyne receiving set.
Mr. Tuttle's sermon topic will be "TUNING IN"
At 11:00 A. M. he will preach on "A GOING CONCERN"

### Christian and Missionary Alliance.

**"SOWING AND REAPING"**
Rev. and Mrs. Thomas Moseley
of the China Tibetan border will speak on the above subject Sunday morning at 11 o'clock.
"The Church at Ephesus"
At 7:30 p. m.
Pastor Moon
will resume his Sunday evening studies in the
Book of Revelations
Christian and Missionary Alliance
Thirty-third Street, between Telegraph and Grove St.
R. H. Moon, Pastor Piedmont 6269

# SHIPS AND SHIPPING
## News of Oakland Waterfront

Edited by FRANK CLIFF.

# TRAFFIC CHIEF TELLS BEST WAY TO PACK CARGOES

### Government Bulletin Gives Results of Many Packing Tests.

The question of packing with regard to economy in ocean and inland freight charges must be given serious consideration by every exporter, according to J. F. Keeley, assistant chief of the transportation division of the United States Department of Commerce, in a bulletin to water shippers. These factors often determine the feasibility of entering the world's markets. Some exporters build containers that cost a great deal more than is necessary for the protection given to their shipments. While the necessity of careful packing can not be too strongly emphasized, it is unquestionably a great waste to build large, heavy cases or crates that add materially to inland and ocean freight costs when the product can be carried just as safely in a container that uses half as much lumber, time and expense. For example, a Middle West exporter, whose cases had been improperly constructed of very heavy lumber, was able by adopting proper construction methods not only to reduce the weight of his cases and cut down freight costs but also to provide a better container.

Ocean rates are usually based on the cubic measurement of a package and its ability to stow in the smallest space. In calculating these charges, shippers and steamship companies frequently disagree as to the cubic measurements of packages. Sometimes this difference is the result of careless measurement by the shipper, but usually the dispute arises because of the fact that steamship companies, as a rule, measure all packages on a rectangular scale, so that all irregularly shaped packages are estimated as though rectangular and are figured by their greatest dimensions. The reason for this is that irregular packages are not easily stowed; it is difficult to find smaller packages to fill in the vacant spaces, and dunnage or ship's lumber has to be used to keep the cargo from shifting.

Because this factor of form so vitally affects freight costs on a package, exporters have found it advantageous to build cases as nearly cubical in shape as possible. To this end, the problems worked out for shippers by the Forest Products Laboratory form the basis of best practices in the proper construction of boxes and crates. Careful study and application of these principles, as laid down in our forthcoming monograph on packing that summarizes the result of their experiences, will go far toward permitting a real saving in freight rates when the weight, size and form of the package are the determining factors.

In order to reduce the cubical measurement of shipments, it has been found advisable to resort to compression, nesting, and knocking down. The best example of saving by compression is in the baling of cotton by heavy pressure, three bales having been made to fit the space formerly occupied by one uncompressed bale. All fabrics or raw materials that can stand compression without actual damage should be subjected to pressure to conserve space.

A saving of many thousands of dollars annually in freight costs can be made by a little study of knockdown machinery and other articles. The advantages of this method are so well realized that a number of concerns are paying high salaries to men who are specially skilled in knocking down and packing machinery and like products to take up the smallest space. Many ingenious methods and devices have been worked out. Where conditions at destination permit, even locomotives have been shipped in parts to be reassembled by the consignee. Of course in undeveloped countries where skilled mechanics are scarce, the complete knocking down of shipments is not feasible, but in many of the large ports of the world there are concerns which make it a business to reassemble and repack all kinds of merchandise, and a study of the services rendered in this connection would be profitable.

Another consideration is the fact that in many instances customs duties can be reduced materially where shipments are knocked down.

By nesting products that are adaptable to this method, American firms have been able to save many dollars yearly in their domestic business. The same principles may be applied to export shipments. One concern in particular that ships bathtubs to South America realized so fully the advantage of nesting that it changed the construction of its tubs to a design which would allow them to be more easily nested. This enabled the company to ship a crate that would contain six tubs, whereas in the past only three could be packed in the same space. A saving of 50 per cent in transportation charges was thus effected, and the exporter obtained a decided advantage in foreign markets.

Any discussion on the subject of export packing which did not attempt to impress upon exporters the necessity of saving through such methods as compression, knocking down, and nesting would be incomplete. We can not too strongly advise American shippers to study these methods with the greatest care. Any saving in an export shipment, no matter how small, allows a reduction in the price of American products, which may be just sufficient to offset the cheapness of labor and the consequent lower prices of our foreign competitors.

## High Water Forces Tug To Haul Milk

EVERETT, Feb. 16.—High waters on the Pacific highway between Marysville and Everett has necessitated the chartering of tugs to carry milk from that town to dairy concerns of this city for the past two days.

## TO ARRIVE

| | |
|---|---|
| Hamburg | Hessen |
| Boston | Californian |
| Boston | Lehigh |
| New York | District of Columbia |
| Victoria | Henry S. Grove |
| Columbia River | Isis |
| Portland | Admiral Fiske |
| Los Angeles | Yale |
| Los Angeles | Humboldt |
| **Sunday, February 17.** | |
| Calcutta | China Arrow |
| Hongkong | Tachee |
| Hongkong | Tatsuco Maru |
| Yokohama | Havre Maru |
| Seattle | Ruth Alexander |
| Puget Sound | K. I. Luckenbach |
| Puget Sound | Mystic |
| Portland | Multnomah |
| Columbia River | Ohioan |
| Columbia River | Lochkatrine |
| Coquille River | Elizabeth |
| **Monday, February 18.** | |
| Shanghai | Canadian Freighter |
| Sydney | Maunganui |
| New York | Chiocha |
| New York | Grant |
| Baltimore | Hague Maru |
| Mobile | Katrina Luckenbach |
| Corinto | Chiapas |
| Puget Sound | West Camargo |
| Port San Luis | San Antonio |
| Los Angeles | Admiral Dewey |
| Los Angeles | Harvard |
| **Tuesday, February 19.** | |
| Hongkong | Korea Maru |
| Sydney | Sonoma |
| Baltimore | Sudbury |
| Mobile | Agwistar |
| Baltimore | Steel Trader |
| Seattle | Admiral Sebree |
| Portland | Wapama |
| **Wednesday, Feb. 20.** | |
| Boston | Julia Luckenbach |
| Honolulu | Manoa |
| Los Angeles | Humboldt |
| Los Angeles | Yale |
| **Thursday, February 21.** | |
| Dairen | Horaisan Maru |
| Manila | Carriso |
| Boston | Santa Paula |
| Los Angeles | Harvard |
| Los Angeles | Adm. Fiske |
| **Friday, February 22.** | |
| Valparaiso | Anyo Maru |
| Portland | Adm. Schley |
| Los Angeles | Ruth Alexander |
| **Saturday, February 23.** | |
| Manila | President Lincoln |
| Boston | Kentuckian |
| Portland | Rose City |
| Los Angeles | Yale |
| **Sunday, February 24.** | |
| Kobe | Harold Dollar |
| Guaymas | Bolivar |
| Port San Luis | San Antonio |
| Los Angeles | Humboldt |

## TO DEPART

| | |
|---|---|
| London | Colonial |
| Shanghai | Wm. Perkins |
| Sydney | West Cabokia |
| New York | Kroonland |
| New York | Santa Clara |
| Galveston | And. F. Luckenbach |
| Hilo | Enterprise |
| Victoria | Canadian Farmer |
| Seattle | Everett |
| Seattle | Mukilteo |
| Seattle | Sierra |
| Seattle | Emma Alexander |
| Puget Sound | Admiral Peary |
| Portland | Rose City |
| Portland | Ernest H. Meyer |
| Coos Bay | Daisy |
| Eureka | Wilmington |
| Eureka | Katherine |
| Eureka | Washington |
| Los Angeles | Yale |
| Los Angeles | Humboldt |
| Los Angeles | Doylestown |
| Los Angeles | Wallingford |
| **Sunday, February 17.** | |
| New York | Mystic |
| New York | Henry S. Grove |
| Los Angeles | Admiral Fiske |
| **Monday, February 18.** | |
| Liverpool | Isis |
| London | Colonial |
| Los Angeles | Ruth Alexander |
| **Tuesday, February 19.** | |
| Liverpool | Lochkatrine |
| Manila | President Wilson |
| Manila | Thomas |
| Yokohama | Hague Maru |
| Philadelphia | K. I. Luckenbach |
| New York | Ohioan |
| Mexico | San Juan |
| Seattle | Admiral Dewey |
| Seattle | Saginaw |
| Seattle | Davenport |
| Portland | Edna |
| Coquille River | Elizabeth |
| Los Angeles | Harvard |
| Los Angeles | Wapama |
| Los Angeles | Georgina Rolph |
| **Wednesday, February 20.** | |
| South America | West Camargo |
| Honolulu | Matsonia |
| Honolulu | Makiki |
| Seattle | Lackawanna |
| Eureka | Nome City |
| Eureka | Sea Foam |
| Monterey Bay | San Antonio |
| Los Angeles | Yale |
| Los Angeles | Humboldt |
| **Thursday, February 21.** | |
| Havre | Buenos Aires |
| Yokohama | West Prospect |
| Mexico | Chiapas |
| Seattle | Admiral Sebree |
| **Friday, February 22.** | |
| Sydney | Maunganui |
| Portland | Admiral Fiske |
| Los Angeles | Harvard |
| **Saturday, February 23.** | |
| Hongkong | Anyo Maru |
| New York | Robin Goodfellow |
| New York | Santa Paula |
| Mexico | San Juan |
| Victoria | Ruth Alexander |
| Eureka | Mayfair |
| Los Angeles | Yale |
| Los Angeles | Admiral Schley |
| **Sunday, February 24.** | |
| London | Alrich |

## Transpacific Mails

Time of closing, unless otherwise specified at Oakland postoffice:

China—
February 19, 8:00 a. m., President Wilson.
February 24, 2:30 p. m., Pres. McKinley.
February 26, 7:00 a. m., Korea Maru.
March 1, 12:30 p. m., President Adams.

Japan and Korea—
February 19, 8:00 a. m., President Wilson.
February 24, 2:30 p. m., Pres. McKinley.
February 25, 2:30 p. m., Hawaii Maru.
February 26, 7:00 a. m., Korea Maru.
March 1, 12:30 p. m., President Adams.

Siberia—
February 19, 8:00 a. m., President Wilson.
February 24, 2:30 p. m., Pres. McKinley.
February 26, 7:00 a. m., Korea Maru.
March 1, 12:30 p. m., President Adams.

Dutch East Indies and French Indo-China—
February 19, 8:00 a. m., President Wilson.
February 24, 2:30 p. m., Pres. McKinley.
February 26, 7:00 a. m., Korea Maru.
March 1, 12:30 p. m., President Adams.

Siam and Straits Settlements—
February 19, 8:00 a. m., President Wilson.
February 24, 2:30 p. m., Pres. McKinley.
March 1, 12:30 p. m., President Adams.

Philippine Islands—
February 19, 7:00 a. m., Thomas.
February 19, 8:00 a. m., President Wilson.
February 24, 2:30 p. m., Pres. McKinley.
February 26, 7:00 a. m., Korea Maru.
March 1, 12:30 p. m., President Adams.

Hawaiian Islands—
February 21, 8:00 a. m., President Wilson.
February 15, 2:30 p. m., Calawaii.
February 20, 8:00 a. m., Matsonia.
February 26, 7:00 a. m., Korea Maru.

Australia and West Australia—
February 22, 5:30 a. m., Maunganui.
March 4, 9:00 a. m., Sonoma.

New Zealand—
February 22, 5:30 a. m., Maunganui.
March 4, 9:00 a. m., Sonoma.

Mexico and Central America—
February 21, 8:00 a. m., Chiapas.
February 23, 8:30 a. m., San Juan.
March 4, 8:30 a. m., Ecuador.

## Codfishing Has Started in North Auspiciously

### Large Quantities of Cod, Ling, Red Snapper and Others Being Taken.

ASTORIA, Ore., Feb. 14.—The deep sea fishing schooner Clarion returned this morning from her first trip outside this season and brought 1700 tubs of halibut, red snapper, black cod and ling cod. She reports a rough trip, being forced to beat about several days before she could troll.

Five stowaways who were on board the German steamer Anna Kayser, arrived last evening from Vladivostok, were taken in charge by immigration authorities and confined in the county jail, where they will remain until the vessel is ready to leave the river. They boarded the vessel at Vladivosotk. Captain Lempki, master of the steamer, failed to have a crew list as is required by law, and was fined $450 by the immigration inspector.

The British motorship Loch Katrine shifted here this afternoon from Portland and is loading 100,000 feet of lumber and 5000 cases of canned salmon for the United Kingdom.

The Dutch steamer Driebergen shifted here last evening from Portland. She is loading 150,000 feet of lumber for the Orient and will sail tomorrow morning.

## WEATHER REPORT

San Francisco Bay Region and Mt. Tamalpais: Fair tonight; Sunday probably rain; moderate winds; mostly southerly.

Northern California: Fair tonight except rain extreme north portion; Sunday fair south rain north portion; moderate winds becoming southerly.

Sacramento Valley: Fair south, rain north portion tonight; Sunday rain; moderate southerly winds.

Santa Clara Valley: Fair tonight. Sunday probably rain; moderate winds becoming southerly.

San Joaquin Valley: Fair tonight and Sunday; moderate winds, mostly northwesterly.

Southern California: Fair tonight and Sunday; moderate westerly winds.

Nevada: Fair tonight and Sunday.

Idaho: Fair tonight and Sunday.

Washington and Oregon: Rain tonight and Sunday, increasing easterly winds.

Sounds and Strait: Rain tonight and Sunday; increasing easterly winds.

The outlook is for rain tonight and Sunday in Washington, Oregon, and in extreme northern California. The rain will probably extend south to include the Santa Clara and Sacramento Valleys by Sunday.

A moderate storm is central off the British Columbia coast and warnings for same were ordered displayed at seven a. m. at Newport, Oregon, mouth Columbia river, Aberdeen and along the Strait of Juan de Fuca from Port Angeles west. An immense high pressure area extends from Alaska southeastward to the middle Atlantic States. Rain has set in along the Washington coast but no precipitation has occurred elsewhere in the Pacific and Rocky Mountain States.

E. A. BEALS, Forecaster.

| | Dry. | Wet. | Hum. |
|---|---|---|---|
| February 15, 5 a. m. | 53.0 | 50.0 | 78 |
| February 15, 5 p. m. | 54.0 | 50.0 | 77 |
| February 16, 5 a. m. | 50.0 | 49.0 | 92 |

34 inches of snow at Summit.

### TEMPERATURES.

| | High | Low | | High | Low |
|---|---|---|---|---|---|
| Abilene | 74 | 46 | Okla. City | 65 | 45 |
| Baker | 44 | 30 | Omaha | 76 | 46 |
| Barkerville | 18 | .. | Pittsburgh | 30 | 10 |
| Billings | 36 | 32 | Pocatello | 36 | 34 |
| Boise | 32 | 36 | Point Reyes | 56 | .. |
| Boston | 26 | 16 | Portland | 50 | 36 |
| Buffalo | 26 | 4 | Prince Albert | 0 | —20 |
| Calgary | 10 | —16 | Prince Rupert | 34 | 28 |
| Chicago | 28 | 20 | Rapid City | 46 | 24 |
| Denver | 48 | 22 | Red Bluff | 50 | 46 |
| Des Moines | 34 | 26 | Reno | 60 | 36 |
| Dodge | 70 | 32 | Roseburg | 54 | 34 |
| Duluth | 6 | 4 | Roswell | 64 | 38 |
| Edmonton | —2 | —12 | Sacramento | 58 | 50 |
| El Paso | .. | 42 | St. Louis | 48 | 32 |
| Estevan | 40 | 32 | Minneapolis | 14 | .. |
| Eureka | 52 | 42 | St. Paul | .. | 10 |
| Flagstaff | 52 | 28 | Salt Lake | 62 | 38 |
| Fresno | 62 | 48 | San Diego | 68 | 50 |
| Galveston | 66 | 60 | San Francisco | 57 | 50 |
| Grand Junct. | 34 | 34 | San Jose | 58 | 46 |
| Havre | 34 | 14 | S. Luis Obispo | 58 | 44 |
| Helena | 46 | 32 | Santa Fe | 44 | 26 |
| Huron | 28 | 21 | Seattle | 48 | 38 |
| Independence | .. | 40 | Sheridan | 34 | 28 |
| Kalispell | 48 | 24 | Spokane | 46 | 28 |
| Kamloops | 34 | 28 | Swift Current | .. | 6 |
| Kansas City | 44 | 38 | Tacoma | 50 | .. |
| Knoxville | 62 | 40 | Tampa | 74 | 54 |
| Lander | 48 | 28 | Tatoosh | 42 | 40 |
| Los Angeles | 68 | 54 | Tonopah | 52 | 38 |
| Marshfield | 58 | 30 | Tucson | 72 | 40 |
| Memphis | 74 | 38 | Vancouver | 42 | 40 |
| Modena | 58 | 28 | Walla Walla | 52 | 36 |
| Needles | 78 | 44 | Washington | 44 | 18 |
| New Orleans | 76 | 54 | Williston | 23 | 22 |
| New York | 38 | 16 | Winnemucca | 50 | 32 |
| North Head | 48 | 40 | Winnipeg | 6 | 2 |
| North Platte | 38 | 28 | Yakima | 54 | 22 |
| Oakland | 56 | 46 | Yuma | 78 | 46 |

## SUN, MOON, TIDE

The time and heights of tides in the following U. S. Coast and Geodetic Survey table are given at Fort Point at the entrance to San Francisco bay. For Webster street bridge, Oakland add 40 Minutes.

Saturday, February 16.

Sun rises.........6:59 | Sun sets.........5:50
Moon sets.........................3:51 a. m.

Time and heights of tides
February 16 to February 22.

| Date. | Time | Ft. | Time | Ft. | Time | Ft. | Time | Ft. |
|---|---|---|---|---|---|---|---|---|
| | L.W. | | H.W. | | L.W. | | H.W. | |
| 16 | 1:50 | 2.4 | 8:16 | 4.9 | 3:17 | —0.3 | 10:10 | 5.8 |
| 17 | 2:42 | 2.3 | 9:00 | 5.1 | 3:56 | —0.5 | 10:49 | 4.0 |
| 18 | 3:29 | 2.1 | 9:42 | 5.2 | 4:33 | —0.7 | 11:24 | 4. |
| 19 | 4:16 | 1.9 | 10:24 | 5.3 | 5:10 | —0.8 | 11:58 | 4. |
| 20 | 4:57 | 1.6 | 11:05 | 5.3 | 5:45 | —0.5 | ..... | .. |
| | H.W. | | L.W. | | H.W. | | L.W. | |
| 21 | 6:33 | 4.5 | 3:44 | 1.4 | 11:49 | 5.1 | 6:22 | —0. |
| 21 | 13:33 | 4.5 | 3:44 | 1.4 | 11:48 | 5.1 | 6:22 | —0.7 |
| 22 | 1:35 | 4.6 | 6:30 | 1.1 | 12:34 | 4.9 | 6:58 | —0.4 |

NOTE—In the above tabulation of tides the early tides are given in the order of their occurrence commencing with the early morning tide in the left hand column and the succeeding tides as they occur. On some days but three tides occur, the fourth occurring the following morning.

The columns of height give the elevation of each tide above the plane of reference of the Coast and Geodetic Survey chart soundings, except where the numbers are preceded by the minus sign or dash, when the heights are below.

## CANAL PORTS

Cristobal—Sailed, Feb. 14, stmr Suscalusa City, hence Jan. 29.

Balboa—Sailed, Feb. 14, stmr W. C. Teagle for San Pedro; Feb. 12, Br stmr London Shipper for San Francisco.

Cristobal—Sailed, Feb. 10, stmr Ipswich for New York; Feb. 13, stmr Manchuria for New York. Arrived, Feb. 14, Br stmr Comeric from New York.

Balboa—Sailed, Feb. 12, ms William Penn for Honolulu; Feb. 14, stmr Harry Luckenbach for San Francisco; stmr Carolonas for San Francisco. Arrived, Feb. 14, Br stmr San Jeronimo from San Pedro; Br stmr Northwestern Miller, hence Feb. 2.

## WIRELESS REPORTS

By U. S. WEATHER BUREAU.
FEBRUARY 15—6 A. M.

Cambral—In lat. 31.48 N., long. 138.46 W.; clear, SW. wind, 8 miles.
Tejon—In lat. 33.48 N., long. 141.42 W.; cloudy, SW. wind, 24 miles.
Sonoma—In lat. 27.42 N., long. 147 W.; partly cloudy, calm.
West Seguana—In lat. 32.06 N., long. 130.24 W.; partly cloudy, west wind, 18 miles.
President McKinley—In lat. 43.42 N., long. 144.54 W.; cloudy, north wind, 8 miles.
West Farallon—In lat. 32.34 N., long. 145.42 W.; cloudy, west wind, 8 miles.
President Lincoln—In lat. 27 N., long. 171.36 W.; clear, calm.
Ercliken—In lat. 39.48 N., long. 145.12 W.; partly cloudy, NW. wind, 18 miles.

By FEDERAL WIRELESS.
FEBRUARY 14—8 P. M.

President Hayes—Honolulu for Kobe; 1600 miles west of Honolulu.
Standard Arrow—San Pedro for Woosung; 4663 miles west of San Pedro.
Anna E. Morse—Kobe for Portland; 2885 miles from Columbia River.
West Ivan—San Pedro for Singapore; 3536 miles west of San Pedro.
Koyo Maru—Miike for Vancouver; 980 miles NW. of San Francisco.
Ventura—San Francisco for Sydney; 3176 milesf rom San Francisco.
Julia Luckenbach—oBston for San Francisco; 536 miles south of San Pedro.
Pallas—San Francisco for Manila; 1324 miles from San Francisco.
West Sequana—San Pedro for Manila; 1581 miles from San Pedro.
West O'Rowa—Portland for Manila; 2089 miles west of Columbia River.
James B. Duke—Portland for Manila; 2595 miles west of Columbia River.
President McKinley—Manila for Seattle; 1032 miles from eSattle.
Sonoma—Sydney for San Francisco; 1444 miles from San Francisco.
Independence—San Pedro for Yokohama; 1555 miles east of Yokohama.
Steel Traveler—San Pedro for Yokohama; 5314 miles west of San Pedro.
President Lincoln—Manila for San Francisco; 915 miles west of Honolulu.
Frank G. Drum—San Pedro for Honolulu; 1763 miles from San Pedro.
El Lobo—San Pedro for Balboa; 550 miles SSE. of San Pedro.
Chiapas—Champerico for San Pedro; 465 miles SSE. of San Pedro.
Anomia—San Pedro for Balboa; 102 miles SSE. of San Pedro.
King Alfred—Balboa for San Pedro; 500 miles SSE. of San Pedro.
City of Para—San Francisco for Cristobal; 1206 miles SSE. of San Francisco.
City of Christiania—Mobile for San Francisco; 1000 miles SSE. of San Pedro.
Agwibay—New York for San Pedro; 1227 miles NW. of Balboa.
La Purisima—San Pedro for Honolulu; 1350 miles east of Honolulu.
Montana—Bordeaux for San Pedro; 800 miles from San Pedro.
Chas. R. McCormick—New York for San Pedro; 1200 milesf rom San Pedro.
Meron—Port San Luisf or Seattle; 153 miles from Port San Luis.
La Purisima—San Pedro for Honolulu; 1085 miles from Honolulu.
Santa Maria—Valparaiso for San Pedro; 1167 miles from San Pedro.
Margaret Dollar—San Francisco for New York; 37 miles from San Francisco.
District of Columbia—New York for San Francisco; 74 miles from San Francisco lightship.

By RADIO CORPORATION.
FEBRUARY 14—8 P. M.

President Hayes—Honolulu for Kobe; 1650 milesf rom Honolulu.
Wheatland Montana—Vancouver for Shanghai; 2465 miles from Vancouver.
West Ivan—San Pedro for Yokohama; 3536 milesf rom San Pedro.
Standard Arrow—San Pedro for Woosung; 4683 miles from San Pedro.
West Ison—Vancouver for Kobe; 2523 milesf rom Vancouver.
Anne Morse—Kobe for Portland; 2885 milesf rom Columbia River.
West Jester—Yokohama for Kobe; 1520 miles from Kobe.
Manoa—Honolulu for San Francisco; 1085 miles from San Francisco.
Steel Traveler—San Pedro for Kobe; 4314 milesf rom San Pedro.
Koyo Maru—Miiki for Vancouver; 980 miles from San Francisco.
Harold Dollar—Kobe for San Francisco; 1090 miles from San Francisco.
Elkridge towing Balto—Kobe for Honolulu; 1112 miles from Honolulu.
Eagle—San Pedro for Savannah; 1200 miles from San Pedro.
Tejon—San Pedro for Yokohama; 1113 miles from San Pedro.
Jadden—Port San Luisf or Osaka; 2300 milesf rom San Francisco; noon.
Hugoton—Japan for San Pedro; 3000 miles from San Pedro.
Maunganui—Sydney for San Francisco; 1202 miles from San Francisco.
Steel Mariner—San Pedro for Kobe; 2276 miles from San Pedro, noon.
Castana—Honolulu for Hilo; off Kilauea.
Empire Arrow—Hongkong for San Pedro; 1236 miles from San Pedro.
York City—San Francisco for United Kingdom; 350 miles from San Francisco, noon.
China Arrow—Hongkong for San Francisco; 727 miles from San Francisco.
Tramountain—Yokohama for San Pedro; 1740 miles from San Pedro.
Esther Dollar—San Francisco for Yokohama; 710 miles from San Francisco.
Wilhelmina—San Francisco for Honolulu; 445 milesf rom San Francisco.
Cambral—San Francisco for Honolulu; 702 miles from San Francisco.
Makena—Bellingham for Kahului; 1310 miles from Bellingham.
Wawalona—Darien for Portland; 3440 miles from Columbia River.

## Loch Katrine Carries Away Salmon Cargo

ASTORIA, Ore., Feb. 16.—Carrying lumber from St. Helens, the steam schooner Daisy Gray sailed last night for San Pedro.

The British motorship Loch Katrine after taking on five thousand cases of canned salmon, 100,000 feet of lumber and a quantity of mild cured fish, sailed today for the United Kingdom via San Francisco.

The Dutch steamer Driebergen, after taking on 150,000 feet of lumber here, sailed tonight for the Orient.

The steamer Ohioan with general freight from Portland and 100,000 feet of lumber from Astoria, sailed this afternoon for New York.

The steamer Mahukona arrived this afternoon from Gray's Harbor and will take lumber for the Hawaiian Islands.

### ETHEL FREDA LOADS.

EVERETT, Feb. 15.—The British steamship Ethel Freda shifted from here today for Tacoma after loading 250,000 feet of lumber for Japan.

## DOMESTIC PORTS

Point Reyes—Passed, Feb. 15, 9:50 a. m., Astral from Hongkong for San Francisco.

...ton—Sailed, Feb. 15, 8 a. m., stmr Elizabeth for San Francisco; stmr Mary E. Moore for San Francisco; stmr Brooklyn for San Francisco; stmr Cleone for Coos Bay.

## Transport Movements

The following are the approximate departures and arrivals in the movement of the United States Army Transport Service:

Argonne—San Francisco to Norfolk.
Cambrai—San Francisco to Honolulu.
Chaumont—At New York.
Capella—San Francisco to New York.
Edgemoore—San Francisco for Manila.
Grant—New York to San Francisco.
Meigs—In San Francisco.
Henderson—In San Francisco.
Meiggs—In San Francisco.
Merritt—En route to Yokohama.
Newport News—In San Francisco.
Vega—San Francisco to Manila.
Somme—San Francisco to New York.
Thomas—In San Francisco.

# EASTBAY AREA IS COMING INTO OWN IN SEA CARGOES

### Oakland and S. F. Are Now Handling Half of Water-Shipped Freight.

That San Francisco and the East Bay cities have forged rapidly ahead during the past year and are now serving as the great distributing centers of the entire Pacific slope, is evidenced by a change in the destination of eastern freights now coming to this coast through the Panama canal.

Approximately one-half of these Pacific coast freights are now being received in Oakland and San Francisco, and from these points distributed throughout the vast territory tributary to Greater San Francisco.

This is the opinion of local intercoastal steamship experts, including Charles L. McCormick, vice-president and general manager of the McCormick Steamship company. This is the biggest concern of its kind on the Pacific coast. It owns a fleet of 13 steamers and acts as agent, manager or operator for 51 additional vessels, all of which operate in the coastal or intercoastal trade.

Wheeler said while the ships are leaving about one-half of their total cargoes here, the remainder is distributed between Los Angeles and northern ports. He added:

"This condition has only been noted recently. Our steamer Redman has just discharged one-half of her cargo here. The McCormick is steaming up the coast with the same ratio of cargo for San Francisco and the East Bay cities.

"This is the most important announcement possible because it indicates that gradually, but surely, Greater San Francisco, which includes all points touching the bay, has assumed such a lead that it can never be passed. This is now the chief hub of trade and commerce on the Pacific coast.

"Our business firms have worked quietly and effectively. We may now expect this increase of shipping to continue to expand and it will be necessary for the various sections of the bay to be prepared to handle the increased volume of business."

## COASTWISE NEWS

SEATTLE, Feb. 15.—Arrived: Lebec, midnight; Warwick, 3:30 a. m., San Pedro; Admiral Farragut, 11 p. m., San Francisco; Alameda, 10 p. m., Southeastern Alaska; Ethel Freda, 6 p. m., Everett; Argalia, 3:30 p. m., Craster Hall, 8 p. m., Tacoma; Jacox, 2 p. m., Mukilteo.

Departed: Admiral Sebree, 5 p. m., Silverado, yesterday, San Francisco; Captain A. F. Lucas, 2 p. m., Richmond; Montpelier, yesterday, Portland; Makaweli, yesterday, Honolulu.

KETCHIKAN, Alaska, Feb. 15.—Departed: Curacao, 2:30 a. m., Princess Mary, 11 a. m., southbound.

VANCOUVER, B. C., Feb. 15.—Arrived: Albion Star, yesterday, Seattle; Regulus, yesterday, Antofagasta.

Departed: Carnarvonshire, 5 a. m., Antwerp; Lompoc, yesterday, Port San Luis; Eleveric, yesterday, Kobe.

VICTORIA, B. C., Feb. 15.—Arrived: Hawaii Maru, yesterday, Kobe; President Madison, yesterday, Ruth Alexander, yesterday, Seattle.

Departed: Hawaii Maru, yesterday, Seattle; President Madison, yesterday, Manila.

SAN DIEGO, Feb. 15.—Arrived: Everett, Everett, 7:55 a. m.; Celilo, Gray's Harbor, 6 a. m.; Yacht Venetia, San Francisco, 8 a. m.

Departed: Everett, San Francisco, 4 p. m.

TACOMA: Feb. 15.—Arrived: Jacox, Everett, 5 a. m.; Tritonia, Cardiff, 2 a. m.; Commercial Pathfinder, New York, 8 a. m.; William R. Chamberlain Jr., San Pedro, 5 a. m.; Craster Hall, New York, during the night.

Sailed: Jacox, noon, Ethel Freda, 3 p. m., Seattle; Argalia, Nogaya, noon; Philoctetes, Seattle, 3 p. m.

SAN PEDRO, Feb. 15.—Arrived: Missourian, 6:45 a. m., Waimea, 8 a. m., Yale, 10:30 a. m., San Francisco; Romulus (Nor.), 10 a. m., Chickama, Peru; Saginaw, 11:45 a. m., Eureka; M. F. Elliott, noon, British Columbia; A. C. Bedford, 12:15 p. m., New York; Foldenfjord (Nor.), 3 p. m., London.

Sailed: A. C. Bedford, 7 p. m., M. F. Elliott, 7:30 p. m., J. R. Gordon, 5:30 p. m., Missourian, 6:45 p. m., New York; Charles Christensen, 1:30 p. m., Solano, 6 p. m., Willapa Harbor; LaCrescenta (Br.), 11:30 a. m., Buenos Aires; Astoria, noon, Columbia river; Alaska Standard, noon, Richmond; Daisy Matthews, 12:30 p. m., Portland; Utacarbon, 2:45 p. m., Oleum; Yale, 4 p. m., San Francisco; Raymond, 5:30 p. m., Hartwood, 5:15 p. m., Gray's Harbor; Skagway, 6 p. m., British Columbia; Everett, 6:15 p. m., Everett; Caddopeak, 6:30 p. m., Seattle; Dorothy Wintermote, 6:30 p. m., Tacoma; Horace X. Baxter, 6:45 p. m., Puget Sound; Waimea, 9:30 p. m., San Diego.

PORTLAND, Ore., Feb. 15.—Arrived: Nevadan, 3 p. m., New York and way ports; Admiral Schley, 8 p. m., San Francisco.

Departed: El Segundo, 2 a. m., San Francisco; Kobe Maru, 8 a. m., Orient; Brookings, 6 p. m., San Francisco and San Pedro; K. I. Luckenbach, 11:45 p. m., New York; Frank H. Buck, 11:45 p. m., San Francisco.

ASTORIA, Ore., Feb. 15.—Departed: Nome City, 8:15 a. m., San Francisco via Eureka and Coos Bay; Ohioan, 1:30 p. m., New York and Boston; Covena, 3:20 p. m., San Pedro.

COOS BAY, Ore., Feb. 15.—Departed: Johanna Smith, 8:15 a. m., Bay Point; Hayo Maru, 8:25 a. m., Orient via Gray's Harbor.

Arrived: Schr William H. Talbot, 5 p. m., San Francisco; Cleone, 10:50 a. m., Port Orford.

NEWPORT, Ore., Feb. 15.—Arrived: Robert Johnson, 11 a. m., San Pedro.

Departed: Mayflower, 11:30 a. m., Siletz; schr Roamer, 11:15 a. m., Waldport.

# FINANCIAL NEWS

## Butter, Eggs, Cheese

Prices here quoted are selling prices from jobber to retailer as published by the San Francisco Wholesale Dairy Produce Exchange and furnished TRIBUNE by Frank M. Ferguson Company, 378 Second street Oakland.

All sales transactions made between members on the floor of the Exchange are made subject to the following trade discount:

BUTTER.

| Sale Price. | Discount |
|---|---|
| Up to 45c inclusive | 10% |
| Over 45c | 8% |

Provided, however, when squares are sold at 43c and invoiced at 43½c the discount shall be 10 per cent.

Poor grades less.

CHEESE.

All sales .....................Discount 10%

BUTTER.

| | Feb. 13 | Feb. 14 | Feb. 15 |
|---|---|---|---|
| Extras | 48½c | 49c | 49c |
| Prime firsts | 48c | 48c | 48½c |
| Firsts | 46c | 46c | 46c |

EGGS.

| | Feb. 13 | Feb. 14 | Feb. 15 |
|---|---|---|---|
| Firsts | 31c | 30½c | 29c |
| Firsts | Nom. | Nom. | Nom. |
| Extra firsts | Nom. | Nom. | Nom. |
| Extra pullets | 27c | 27½c | 27c. |
| Undersized pullets | 22½c | 20c | 20c |

CHEESE: Old style California flat fancy 24c; do. firsts, 23½c; Young American, fancy, 26c; Young American, firsts, nominal; Oregon Triplets, 26½c; Oregon Young American, 28c.

CHICAGO, Feb. 16.—Although there was no apparent outstanding cause for a change in the butter markets this week prices gradually worked to lower levels and the markets remained just as nervous and unsettled as at the close of the previous week. Trade was sluggish and no more than sufficient to clear current receipts. At times receivers found it necessary to reduce prices to prevent accumulations.

Confidence was the only factor lacking in an otherwise strong domestic situation. Markets were in a very good statistical position. Demand, reluctant as it was, was sufficient to absorb the receipts as evidenced by no increase in trading stocks at the four markets during the week. At the close of the week under review receipts at the four markets since the first of the year were very close to those for the same period last year, whereas two weeks ago there was a shortage of approximately 40,000 packages under last year's figures.

As during the previous week the shortage of undergrade butter added support to the better grades. Sales of very inferior butter were reported at prices within a few cents of top scores and while at all markets butter was occasionally sold at concessions, good medium grades commanded close to fancy prices thereby almost eliminating the price range.

So far this season foreign butter with rare exception has found ready outlets on arrival. Whether the future arrivals can be absorbed along with the expected heavier domestic receipts without lowering prices to stimulate consumption was probably the most unsettling problem before the trade during the week.

## COFFEE and SUGAR

The California and Hawaiian Sugar Refining Corporation quotes C. & H. sugar per 100 lbs., as follows:

Cane, granulated basis, $9.10; berry granulated, fine standard granulated, coarse granulated, confectioners' A, confectioners' AA, $9.10; XXXX powdered, $9.35; XXXX powdered (in fiber containers, 24 1-lb. cartons), $10.60; dessert, $9.35; dessert (in fiber containers, 24 1-lb. cartons), $10.60; cubes, cubelets, $9.85; cubelets (in cases 12 5-lb. cartons), solid pack, $11.10; cubelets (in cases, 30 2-lb. cartons), solid pack, $11.10; brown (in fiber containers, 24 1-lb. cartons), $9.60; Extra C, $8.70; Golden C, $8.60; Yellow D, $8.50; "Alameda" Beet $8.90.

Western Sugar Refinery quoted per 100 lbs. in bags as follows:

Fruit granulated, $9.10; extra fine granulated, $9.10; coarse granulated, $9.10; confectioners' A, $9.10; confectioners' AA, $9.10; table bar, $9.35; table bar, 1-lb. cartons (24 cartons to container), $10.60; Monarch powdered, $9.35; Monarch powdered, 1-lb. cartons (24 cartons to container), $10.60; XXXX powdered, $9.35; little cubes (bulk only), $9.85; cubes, large size), $9.85; demi-cubes, $9.85; demi-cubes, 5 1-lb. cartons solid pack (12 cartons to case), $11.10; demi cubes, 2-lb. cartons, solid pack, (3 cartons to case), $11.10; Golden Brown, 1-lb. cartons (24 cartons to container), $9.60; Extra C, $8.70; Golden C, $8.60; D, $8.50.

Spreckels Sugar Company: Best granulated (100-lb. bags only), per ct., $8.90.

## FOREIGN PORTS

Hull—Arrived, Feb. 12, Span stmr Arlaga Mendo from Vancouver.
Lisbon—Arrived, Feb. 7, Jap stmr Denmark Maru from Victoria via Norfolk.
Nagoya—Arrived, Feb. 8, Br stmr St. Dunstan from Victoria.
Sydney—Arrived, Feb. 12, Br stmr Canadian Importer from Vancouver via Auckland.
Auckland—Sailed, Feb. 12, Br stmr Makura for Vancouver.
Kobe—Sailed, Feb. 7, Jap stmr Ypres Maru for Astoria; Feb. 9, Br stmr Queen Margaret for Vancouver.
Marseilles—Sailed, Feb. 10, Br stmr Volumnia for Vancouver.
Yokohama—Sailed, Feb. 8, Br stmr Tyndareus for Seattle.
Kobe—Arrived, Feb. 13, stmr President Cleveland, hence Jan. 24. Sailed, Feb. 10, Jap stmr Iyo Maru for Seattle; Feb. 12, Br stmr Harold Dollar for San Francisco.
Shanghai—Sailed, Feb. 13, stmr President Jackson for Seattle; stmr Wes Cayote for Portland. Arrived, Feb. 11, stmr Cross Keys from Seattle.
Yokohama—Sailed, Feb. 9, Jap stmr Alabama Maru for Seattle.
Hamburg—Arrived, Feb. 9, Dan ms Panama, hence Dec. 21. Sailed, Feb. 9, Ger stmr Holger for San Francisco.
Singapore—Arrived, Feb. 13, stmr President Harrison (round the world), hence Jan. 25.
Dairen—Sailed, Feb. 12, Jap stmr Arizona Maru for Tacoma.
Sydney—Arrived, Feb. 13, Swed stmr Anten, hence Jan. 18.
Champerico—Sailed, Feb. 14, 8 p. m., stmr Newport, hence Jan. 31 for Cristobal. Arrived, stmr Venezuela, hence Feb. 5 for New York.
La Libertad—Arrived, stmr Ecuador from New York for San Francisco.
Havana—Arrived, Feb. 11, stmr President Adams from eNw York, and sailed for San San Farancisco.
Victoria—Arrived, Feb. 14, Jap stmr Hawaii Maru from Hongkong, etc. Sailed, Dan stmr Chastine Maersk for Kobe; stmr President Madison for Hongkong and Manila.
Callao—Arrived, Feb. 13, Jap stmr Seiyo Maru, hence Jan. 21.
Salina Cruz—Sailed, Feb. 12, 3 p. m., Jap stmr Anyo Maru for San Francisco.
Guaymas—Sailed, Feb. 14, Mex stmr Bolivar for San Francisco via Ensenada.
Victoria—Sailed, Feb. 14, stmr Ruth Alexander for San Francisco.
Osaka—Arrived, Feb. 11, Br stmr Heathfield from Vancouver.
Halifax—Sailed, Feb. 11, Br stmr Victolite for Talara.
Liverpool—Sailed, Feb. 13, Br stmr Canadian Prospector for Vancouver.
Port Pirie—Arrived, Feb. 12, Br stmr King Cadwallan from Seattle via Skagway.
Yokohama—Arrived, Feb. 13, stmr President Grant from Seattle.
La Union—Arrived, Feb. 14, stmr Depere from Balboa.

## Notice to Mariners

**Point Fermin Light Station**—To be changed about April 1, 1924, to group flashing white every 10 seconds. Intensity to be increased to 3300 candlepower. First flash 1 second, eclipse 2 seconds, second flash 1 second, eclipse 6 seconds, period 10 seconds.

**San Francisco Bar**—The U. S. engineer's office, First district, gives notice that the seagoing hopper dredge Culebra will begin operations early in March in dredging the main channel across the San Francisco Bar to a depth of 40 feet at mean low water and to a width of 2000 feet. The center line of the channel to be dredged coincides with the range marked by the Fort Point and Alcatraz Light stations. The Culebra will operate 24 hours a day until further notice. Information concerning the temporary buoys to be established to mark this channel will be issued at an early date.

**Suisun Bay, Van Sickle Island Echo Board Light**—Reported extinguished, will be relighted as soon as practicable.

By authority of Commissioner of Lighthouses.

W. W. RHODES,
Superintendent of Lighthouses.

# S. F. MARKETS

### Vegetables

Artichokes—$10.00@14.00.
Beets—$1.50 per sack.
Cabbage—1½@1¾c.
Carrots—$1.50 per sack.
Cauliflower—Nominal.
Celery—River, $1.50@4.00; San Diego, $3.00@3.50.
Cucumbers—Hothouse, $2.50@3.00 per box; English $2.50 per doz.
Eggplant—12½@15c per lb.; Florida, 20@25c per lb.
Endives—15@25c lb.
Garlic—7@12½c per lb.
Lettuce—Imperial Valley, $2.00@2.50; Los Angeles, $1.25@1.50; River 50c@$1.00.
Lima Beans—Nominal.
Mushrooms—$1.85@2.25.
Onions—Brown, $1.25@1.50.
Peas—15@22½c per lb.
Peppers—Bell, 15@22½c per lb.; Chili, 16@17½c per lb.
Potatoes—White, $1.75@2.10; Gems, $1.25@2.00; fancy, $2.00@2.25; 2s, $1.50@1.75; River, $2.00@2.00; fancy, $2.60.
Rhubarb—$2.00@3.25.
Sprouts—4@7c per lb.
Squash—Summer, $4.00 per small lug; Italian, $3.00 per small lug; Cream, 75c@$1.25 per box; Hubbard, $1.50@1.75 per sack.
Spinach—4@7c per lb.
String Beans—Florida, 35@40c per lb.
Sweet Potatoes—Local, 5½@6c per lb.; Eastern, 6½@7c per lb.
Tomatoes—Southern, $1.50@2.00 per crate; $2.50@3.00 small lug; Bay, nominal; Mexican, $2.00@3.50.
Turnips—$1.50@1.75 per sack.

### Fruits

Apples—California Newtown Pippins, 3½ tiers, $1.35@1.50; Oregon Newtown Pippins, $1.10@1.75; Gravenstein, $1.70@2.00; choice, $1.25@1.50; Bellflower, nominal; Jonathans, $1.50@2.00; King, $1.25@1.85; Fall Pippins, $1.00@1.25; Spitzenberg, $1.50@2.25; Delicious, $1.75@2.50; Winter Bananas, $1.75@2.50; Oregon Newtowns $1.75; Blacks, $1.25@1.75; Winesaps, $1.50 @ 2.2.
Avocadoes—California, small, $1.50@3.00; medium, $1.00@5.50; large, $6.00@8.00.
Bananas—Hawaiian, 8@8½c lb.; Eastern, 9@9½c lb.
Citrus—Oranges, navel, $4.50@5.00 per box; small $2.00@3.25; large, $3.50@4.50. Tangerines, $3.00@4.50 half orange box; Grapefruit, California $2.00@3.25; Arizona, seedless, $3.50@3.75; Imperial, $3.50@4.00. Lemons, fancy, $3.50@4.00; Lemonettes, $1.50@2.00. Tangerines Imperial, $2.50@3.00 per lug box; large, $3.50@4.00.
Cranberries—Nominal.
Mangoes—$3.00.
Pears—Winter, $2.75@3.50 per box.
Pomegranates—$1.00 per box.
Strawberries—Nominal.

### Poultry

Young Chickens—Leghorns ¾ to 1¼ lbs., 40@45c; 1¼ to 1¾ lbs., 38@40c; 2 lbs. and up, 32@36c; colored, 1¼ lbs., 36@40c; 2 lbs. and up, 27@30c.
Hens—Leghorns, 18@25c; colored, 28@29c.
Roosters—Leghorns old, 12@18c; young 20@28c.
Belgian Hares—Live, 21@23c lb.; dressed, 26@30c lb.
Ducks—15@23c lb.
Geese—15@20c lb.
Squabs—Fancy, 40@50c lb.
Pigeons—Old, $2.50 doz.
Turkeys—Dressed, 26@28c lb.; poor, 25c lb.; live, 23@25c lb.
Jackrabbits—$2.00@2.50 doz.

### Beans, Peas, Hops

Beans—Small white, 7c lb.; large white, 8c lb.; pinks, 5c lb.; limas, 11c lb.; cranberry, 7c lb.; kidney, 8c lb.; lentils, large, 11c lb.; do. small, 8c lb.; blackeyes, 6½c lb.; Mexican reds, 6½c lb.; bayos, 6½c lb.; speckled bayos, 6c lb.
Peas—Split peas, 7c lb.
Green Peas—8c per lb.
Popcorn—6c lb.

### Dried Fruits, Nuts

RAISINS—Seeded, 36 15-oz. pkgs., 10c; Thompson seedless, 45 15-oz. pkgs., 10c; Thompson 5c sellers, 6 24-cart. to cs., $3.40; Thompson seedless, 25-lb. box, 7½c; 11-oz. Thompson, seedless, 7½c; sulphur bleached Thompson, 25-lb. box, 10c; soda dipped Thompson, 25-lb. box, 7c; seedless Sultanas, 25-lb. box, 7c; currants, Zante, 25-lb. box, 13c; currants, California, 8½c; 3-crown loose Muscatels, 25-lb. box, 8½c; 2-crown loose Muscatels, 25-lb. box, 7½c; vineyard run layers, box, 9c; clusters, 3-crown 20c, $2.25; 4-crown 20s, $3.00; 6-crown 20s, $4.50. Usual advance in 5 and 10-lb. boxes, 1-lb. clusters, 20-lb. boxes, $2.60.
FIGS—Fancy black, 25-lb. box, 10c; extra choice black, 25-lb. box, 9c; choice black, 25-lb. box, 8c; fancy white, 25-lb. box, 10c; choice white, 25-lb. box, 7½c; extra choice white, 8½c; fancy Calimyrnas, 25-lb. box, 13c; choice Calimyrnas, 9c; fancy 4 layers, 10-lb. box, $1.25; 70 4-oz. white, $2.60; 50 6-oz. white, $2.40; 12 10-oz. white, $1.24; 8-oz. white, $1.60.
PRUNES—30-40 prunes, 25-lb. box, 11c; 40-50 prunes, 25-lb. box, 11½c; 50-60 prunes, 25-lb. box, 9c; 60-70 prunes, 25-lb. box, 7½c; 70-80 prunes, 25-lb. box, 8c; 90-100 prunes, 25-lb. box, 5½c; 90-100 prunes, 25-lb. box, 5c.
DATES—Persian, 8c; Fard, small boxes, 22c; Camel, $3.50; Dromedary, $6.25.
APPLES—Fancy, 50-lb. box, 16½c; extra choice, 50-lb. box, 15c; choice, 50-lb. box, 14½c; 1½c advance in 25-lb. boxes.
PEACHES—Blue Ribbon, 11 oz. pkgs. cs., $5.50; Blue Ribbon, 24 2-lb. pkgs. to cs., $5.75; extra fancy peaches, 25-lb. box, 11c; fancy 25-lb. box, 10c; extra choice, 25-lb. box, 8½c; choice, 25-lb. box, 8c; standard, 25-lb. box, 7c.
APRICOTS—Fancy, 25-lb. box, 20c; extra choice, 25-lb. box, 15c; choice, 25-lb. box, 13c; standard, 25-lb. box, 10c.
PEARS—Fancy, 25-lb. box, 17c; extra choice, 25-lb. box, 15c; choice, 25-lb. box, 13c; standard, 10c.
NUTS—IXL almonds, 18c; soft shell almonds, 12c; hard shell almonds, 7c; budded walnuts, 27c; soft shell walnuts, 20c; Manchuria walnuts, 14c; filberts, 13c; Brazils, large, 22½c; fancy Chinese peanuts, 10c; fancy jumbo peanuts, 11½c.

### Hay and Feedstuffs

Wholesale prices, pound, carload lots, as appear from dealers' transfers upon the market in San Francisco (for prices to consumers charges of switching, cartage, commission and handling expenses must be added, according to condition:

HAY.

Wheat Hay—No. 1, $18.00@20.00.
Wheat Hay—Fair grade, $16.00@19.00.
Tame Oat Hay—Medium to choice, $18.00@21.00.
Wild Oat and Barley Hay—$16.00@18.00.
Alfalfa Hay—$19.00@22.00.
Stock Hay—$15.00@17.00.
Straw—$12.00@15.00.

SEED GRAINS.

Fancy Wheat white Australian or Baart, $2.80@3.00; common Barley $1.60@1.90; recleaned Red Oats, $1.20@2.25; Black Oats, nominal.

MILL AND DAIRY FEEDS.

| | |
|---|---|
| Barley, ground | $37.00@39.00 |
| Barley, rolled | $37.00@39.00 |
| Oats, rolled feed | $43.00@45.00 |
| Bran | $32.00@35.00 |
| Millrun | $32.00@35.00 |
| Middlings | $43.00@46.00 |
| Linseed Meal | $50.00@52.00 |
| Coco Meal | $30.00@32.00 |
| Alfalfa Meal | $30.00@32.00 |
| Milo Maize | $40.00@42.00 |
| Molasses Beet Pulp | $34.00@38.00 |
| Cottonseed Meal | $52.00@53.00 |
| Cracked Corn or Feed Meal | $44.00@45.00 |
| Scratch | $45.00@50.00 |

GRAIN BAGS.

Calcutta, spot 9½c; June and July 9½c bid; 9¾c asked; San Quentin, 1924, 8c until April 1.

### Flour and Cereals

Flour—Plus average cartage of 25c per bbl. Sperry Flour Company family standard brands 2 2s $7.10; 4 4s, $7.30; 8 8s, $7.30; 20 20s, bale, $8.30; 40 40s, $8.90; 25 2s, baled, $2.50. Albers Company: 2 2s, $7.30; 4 4s, $7.30; 8 8s $7.10; 20 20s, baled $8.30; 40 40s, $9.10.

Cereals—Sacks 10 10s, baled. Buckwheat flour, $6.95; do self rising, $6.95; Cornmeal, gold drop, $5.60; do yellow, $4.00; Polenta, $4.10; Cornmeal, silver top $5.60; do white $5.60; Corn flour, yellow, $4.20; do white, $4.20; Encore Pancake flour, $5.90; Cracked Wheat, $4.30; Farina $5.10; Hominy, large, $4.40; do grits, $4.40; Oatmeal, $5.60; do steel cut, $5.60; Pearl Barley, medium, $6.60; Rice flour, $4.60; Split Peas, $8.00; Entire Wheat flour $7.90; Graham flour, $7.70; Rye flour, $8.00; Rye meal, $8.50; rolled Cereal Flakes $8.30; rolled Wheat, $5.00; Union Pearl Barley $4.70.

### Oils and Leads

W. P. Fuller & Co. quote:

Linseed Oil, basis 7½ lbs. per gallon—Strictly pure raw linseed oil in bbls., $1.05; raw in cases, $1.25; boiled in bbls., $1.10; boiled in cases, $1.25; 5-bbl. lot 1c less.

Turpentine (basis 7 lbs. per gallon)—Strictly pure in tanks, $1.20; pure in cases, $1.35; 10-case lots 1c less.

Pioneer White Lead in Oil—Strictly pure, in wood or steel kegs—1-ton lots at one purchase, in 100-lb. kegs, netw eight, 13c; 500 lbs. and less than 1 ton, in 100-lb. kegs, net weight, 13¾c; less than 500 lbs., in 100-lb. kegs, net weight, 13¾c. Dry White Lead, in barrels, 1 ton and over, 13c; dry white lead in kegs of 30 and 60 lbs. each less than 500 lbs. 13¾c.

Dry Red Lead and Litharge—1 ton and over, at one purchase, in 100-lb. kegs, net weight, 13c; 500 lbs. and less than 1 ton, in 100-lb. kegs, netw eight, 13¼c; less than 500 lbs., in 100-lb. kegs, net weight, 13¾c.

Pioneer Red Lead in Oil—Strictly pure, in steel kegs: 1 ton lots at one purchase, in 100-lb. kegs, net weight, 14½c; 500 lbs. and less than 1 ton, 14¾c; less than 500 lbs., in 100-lb. kegs, net weight, 15½c.

The Lead Products listed above, when packed in kegs smaller than 100 lbs. are advanced as follows: 25-lb. or 50-lb. kegs, net weight, ½c higher than above prices; 12½-lb. kegs, net weight, ¾c higher; 25-lb. tin pails, White Lead, net weight, ½c higher; 12½-lb. tin pails White Lead, net weight, 1c higher; 1 to 10-lb. cans, White Lead, net weight, 2c higher.

### Hides, Pelts and Tallow

Prices paid for fresh stock delivered to W. S. Sumner & Co., 220-226 Townsend street, San Francisco:

WET SALTED HORSE HIDES.

| | No. 1 per lb. | No. 2 per lb. |
|---|---|---|
| W. S. steers and cows, 45 lbs. and up | 7c | 6c |
| W. S. steers and cows, 30 to 45 lbs. | 7½c | 6½c |
| W. S. stags | 6c | 5c |
| W. S. kip, 15 to 30 lbs. | 12c | 10½c |
| W. S. California, trimmed up to 13 lbs. | 14c | 12½ |

Hide and kip trimmed, the same. Calf trimmed shall have head cut off in straight line behind ears, leg cut at knee, no tail bone and tail not over 3 inches. All free of meat, fat or foreign matter.

No. 2 hide, kip and calfskin is any with five grubs or hairslip enough to spoil grain for hide anywhere over 6 inches, kip 4 inches or calf 2 inches from the edge. Badly cut or hairslipped stock or with ten or more grubs or center branded, must be classed as No. 3 and priced 1-3 less than No. 1 stock or less according to condition.

Grease, good stock, 3@5c.

SHEEP SKINS.

Price for spring stock about as follows:
Medium and long wool skins, 9 to 12 month, $1.75 and an each.
Short wool skins, 3 to 5 months 90c to $1.50.
Shearing skins, good length wool, 40c to 90c.
Lamb skins, newborn, $1.60.
Shearlings, close shaven and milk lambs, no value.
Shaved shearlings, no value.

HORSEHIDE MARKET.

W. S. horse, medium and large, good stock, $2.00 each.
W. S. colts, ponies and small good stock, 50c to $1.10 each.

DRY HIDE AND SKIN MARKET.

Dry hides, 16 lbs. and up, good stock, 10c lb.; dry kip 7 to 15 lbs., good stock, 10c lb.; dry calf, under 7 lbs., good stock, 11½c lb. Dry stock, ½c less. All dry stock trimmed.

TALLOW MARKET.

No. 1 clean, hard and white, in bbls., 6c per lb. Other quantities in bbls., 4@5½c
Grease, good stock, 3c@5½c lb.
Good long staple lambs wool and about 22½@27½c.

WOOL AND MOHAIR.

Good fall wool about 17½@25c.
Good sheep spring wool, about 30@42½c.
Good mohair, 6 month, about 15@22½c.
Extra fine mohair, year's staple, from 25c to 30c lb.

## OAKLAND PRODUCE

APPLES—Newtowns, fancy, $1.25@1.50. OREGON—Newtowns, fancy, $1.25@1.50; C grade, $1.00@1.15; Spitzenburgs, extra fancy, $1.85@2.20; fancy, $1.50@1.60. WASHINGTON—Rome Beauties, fancy, $1.50@1.75; extra fancy, $1.75@2.00; Winesaps, extra fancy, $1.50@2.10; fancy, $1.50@1.75; Arkansas Blacks, extra fancy, $1.85@2.10; fancy, $1.65@1.75.
RHUBARB—Southern, $1.75 per box; Bay Farm, 13@15c per lb.
ORANGES—Fancy Sunkist, 216s, $4.00@5.00; 252s $3.25@4.00; choice, about 50c under on each size; tangerines, $1.50@2.50.
LEMONS—Sunkist, fancy, $2.25@4.00; choice, $1.75@2.25. Limes, $1.75@2.00.
GRAPEFRUIT—$2.50@3.50 per box; Imperial, $3.75@4.25. ARIZONA—Seedless, $3.75@4.00.
BANANAS—Central America, 8@8½c per lb.; Honolulu, 7½@8c per lb.
PINEAPPLES—$3.00@4.50 per doz.
COCOANUTS—$1.00@1.20 per doz.
AVOCADOES—Florida, $3.00@5.00 per doz.; Tahiti, $3.60@6.00.
NUTS—IXL Almonds, 23c per lb.; Nonpareils and Ne Plus extra, 25c; Drake Seedlings, 16@17c; soft shell Walnuts, 25c; Franquettes, 25@27c; Budded, 30c; Brazil nuts, 15c; Pecans extra large, 25c.
DATES—Persian, 8@10c lb.; Fard, large boxes, 13c; Dromedary, $6.40.
HONEY—$5.00 per case.

VEGETABLES.

POTATOES—Nevada, $2.45@2.60; Oregon, $2.00@2.15; Idaho Russets, $2.00@2.15; Washington Gems, $2.00@2.15.
SWEET POTATOES—5@5½c per lb. Yams, 5½@6c per lb.
ONIONS—White, $3.25; Brown, $2.00.
GREEN ONIONS—$1.35@2.00.
SWISS CHARD—40c per dozen bunches.
BEETS—90c@$1.25 per sack; 30c per doz.
CAULIFLOWERS—60@75c per doz.
LETTUCE—Dry, 50c@$1.00 per crate; iced, best, $2.00; other stock, $1.25@1.75.
SPINACH—4@5c per lb.
MUSHROOMS—10@20c per lb.; cultivated, 75c per lb.
GARLIC—Pink 6@8c per lb.; white, 8@10c per lb.
EGGPLANT—Southern, 8@15c per lb.; Florida, 25@27c per lb.
PARSNIPS—$1.25 a box of 40 lbs.
CARROTS—90c@$1.25 per sack.
CABBAGE—2½@2¾c per lb.
PEPPERS—Southern Bell, 15@17c per lb.; Chile, 12@15c lb.; Florida Bell, 15@17c lb.
TOMATOES—Mexican, fancy, $2.25@3.00 per crate.
CUCUMBERS—Hothouse, nominal.
BEANS—Mexican, 17@18c per lb.
PEAS—Imperial, 18@22c per lb.
CELERY—Local, $2.00@3.00; Southern, $4.00@5.00.
SQUASH—Southern Summer, $3.00@3.50 per lug; Italian $1.75@2.00; Hubbard, $1.00@1.50 per sack; Cream, 75c@$1.00 per lug.
SPROUTS—4@6c per lb.
ARTICHOKES—70@85c per doz., $2.50@5.00 per box, $10.00@14.00 per crate.

## POULTRY and GAME

Oakland wholesale prices for live poultry from jobbers to retailer in coop lots for the average stock arriving. Prices furnished by Oakland Poultry and Egg Company:

| | |
|---|---|
| Large colored hens | 28@30 |
| Medium colored hens | 28@30 |
| Leghorn hens, heavy | 28 |
| Leghorn hens, under 3½ lbs. | 24@25 |
| Colored young roasters, over 3 lbs. | 30 |
| Colored fryers, 2½ lbs. | 33@35 |
| Leghorn young roosters, over 3 lbs. | 30 |
| Leghorn fryers | 35@38 |
| Staggy roosters | 22 |
| Leghorn broilers, 1¼ lbs. | 40@45 |
| Colored broilers, 1¼ lbs. | 40@45 |
| Old roosters | 15@17 |
| Geese, young, fat | 18@20 |
| Ducks, white fat | 22@25 |
| Ducks, colored | 18 |
| Live turkeys | 20@22 |
| Turkeys, dressed, No. 1 fancy | 28 |
| Turkeys, dressed, No. 1 fancy | 25 |
| Belgian hares, young | 20@22 |
| Pigeons, per doz. | $2.25@2.50 |
| Jackrabbits, per doz. | $2.70@3.00 |

## Two Motor Cars Raised in Price

DETROIT, Mich., Feb. 16.—Two important increases in the price of automobiles went into effect today. The Oakland Motor Company increased its prices $50 a car. Dodge Brothers have announced an increase of $15 a car on open models with no change on other models. These advances which followed that of the Oldsmobile Company earlier this week, are believed here to be forerunners of similar action by many companies. While sales last year broke records, the profits in the last half of the year were not in proportion to those of the first six months. General Motors, for example, made only $20,000,000 in the last half of 1923 on sales of 399,000 cars, whereas they made $11,000,000 in the first half of the year on sales of 397,000.

## FINANCIAL NOTES

Freeman, Smith & Camp Co. announce the appointment of Elmer J. Kennedy as sales manager of the Los Angeles organization of the firm. After many years' experience as a buyer of municipal bonds for the Minnesota Loan and Trust Co. traveling throughout the United States and Canada, Kennedy became manager of the bond department of the First National Bank of Duluth, whence he came to California a year ago.

UPS AND DOWNS OF WALL STREET ■ **STOCKS ■ BONDS ■ COMMODITIES ■ MARKETS** ■ FOUR SPECIAL WIRE SERVICES

# SAN FRANCISCO STOCK and BOND EXCHANGE

By Special Wires of Wm. Cavalier & Co. MORNING PRICES

| MISCELLANEOUS BONDS. | Bid. | Ask. |
|---|---|---|
| Am Factors 1st m 7s '36 | 103¾ | .. |
| Asso Oil 6s g n '35 | 98¼ | 98⅞ |
| Bay Cos Pwr 1st m 5s '30 | .. | .. |
| Cal Cent G & E 1st m 5s | .. | .. |
| Cal El Gen 1st mt 5s '48 | 96½ | .. |
| Cal Gas & El gen 5s '33 | .. | .. |
| Cal G & E unif 5s | .. | .. |
| Cal Haw Sug 7s '37 | 106½ | .. |
| Cal Ore Pwr sA 7½s '41 | 107⅝ | .. |
| Cal Ore Pwr sB 6s '42 | 99 | 99¼ |
| Cal Petlm 6½s S F g '33 | .. | .. |
| Cal St Cable 6s ser '27 | .. | .. |
| Cal Tel & Light | 102 | .. |
| City Elec 1st mt 5s '37 | 93⅛ | .. |
| City Investment 5s | 93 | 93¼ |
| Coast CL&P 1st m 5s '46 | .. | .. |
| East Bay Water 5½s | 98½ | 98⅞ |
| First Fd Tr 1st m 5s '43 | 100 | .. |
| Gen Ptlm 5-yr notes | 96¼ | .. |
| Gen Pet 1st mtg 7s '31 | 105⅛ | 105½ |
| Gt West Pwr 1st m 5s '46 | 92½ | .. |
| Gt West Pwr sB 7s '50 | .. | 104½ |
| Home T & T of Sp 5s '36 | .. | .. |
| L A Elec 5s '28 | .. | .. |
| L A Gas & El 5s '34 | .. | .. |
| L A Gas & Elec 5s '39 | .. | .. |
| L A Gas & El 7s sA '26 | 102 | .. |
| L A Gas & El 7s B&C | 103¾ | .. |
| L A Ligthting 5s '24 | .. | .. |
| L A Ry 1st mt g 5s '38 | .. | .. |
| L A Ry Corp 5s '40 | 76 | 76¾ |
| L A Pac R R 5s '31 | 86 | 90 |
| L A Pac R R of C 5s '43 | .. | .. |
| Market St con 5s | .. | .. |
| Mkt StRy col tr 6s '24 | .. | .. |
| Miller & Lux 1st 7s '30 | 103¼ | 103¾ |
| Natomas Co of Cal 6s | 48½ | .. |
| Nor Cal Ry 5s '29 | .. | .. |
| Nor Ry of Cal 5s '38 | .. | .. |
| Nor Cal P 1st mt 5s '32 | .. | .. |
| Nor Cal Pwr 5s | .. | .. |
| Nor Cal Pwr cons 5s | .. | .. |
| Orpheum T & R 6s '46 | 98 | .. |
| Pac Gas Imp Co 4s '30 | 93¾ | .. |
| Pac G E 5s '42 | 92½ | .. |
| Pac G & El B 6s '41 | 101⅜ | 101⅞ |
| Pac G & El A 7s '40 | 106¼ | 106⅝ |
| Pac El Ry 1st mt 5s '42 | .. | 83¾ |
| Pac Tel & Tel col tr 5s | 97⅝ | 97½ |
| Pac Tel & Tel ref 5s | 92 | .. |
| Paraffine Cos 7½s '24 | .. | .. |
| Paraffine Cos 7½s '25 | .. | .. |
| Paraffine Cos 7½s '26 | .. | .. |
| Paraffine Cos 7½s '27 | .. | .. |
| Paraffine Cos 7½s '28 | .. | .. |
| Paraffine Cos 7½s '29 | 103½ | .. |
| Paraffine Cos 7½s '32 | 103½ | .. |
| Paraffine Cos 7s '42 | 105½ | .. |
| Sac El G & Ry 5s '27 | .. | .. |
| S J Lt & Pwr 5s '45 | 98 | 98¾ |
| S L Lt & Pwr sA 6s '50 | 101 | .. |
| S J Lt & Pwr sB 6s '50 | 98¾ | 99¾ |
| S J Lt & Pwr sC 6s '50 | 99⅜ | 99½ |
| S J & S Clara RR 4½s '46 | .. | .. |
| Sierra Ry of Cal 6s '37 | .. | .. |
| Sou Cal Gas 6s '50 | 98¼ | 98⅜ |
| S P R R of Cal 5s '37 | .. | .. |
| S P Branch Ry 6s '37 | .. | .. |
| S P R R 4s '55 | 86 | 86⅝ |
| S P Co 20-yr 4s '29 | .. | .. |
| S P Co 20-yr conv 5s '34 | .. | .. |
| S P Co C P stock 4s '49 | .. | .. |
| S P Co S F Term 4s '50 | .. | 83 |
| Sperry Flour 6s | .. | 95¾ |
| Union Oil of Cal 5s '31 | 95½ | .. |
| Union Oil of Cal 6s '42 | 100⅝ | 101 |
| United Gas & El 5s '32 | 95¾ | .. |
| Val Cos Pwr 5s | .. | .. |
| Western Pac 5s '45 | 83 | .. |
| Wilson & Co 10-yr 6s '28 | .. | .. |
| **WATER STOCKS.** | | |
| E Bay Water A pfd | 84¼ | .. |
| E Bay Water B pfd | .. | 77 |
| Spring Valley Water | 85⅛ | .. |
| **GAS AND ELECTRIC STOCKS.** | | |
| Cal Ore Power pfd | .. | 95 |
| Gt Western Pwr pfd | 97 | 97¾ |
| L A Gas & Elec pfd | 90 | .. |
| Northwestern Elec | 20¾ | .. |
| Pac Gas & E 1st pfd | 89¾ | 89¾ |
| Pac Gas & E com | 93½ | .. |
| Pac Lighting pfd | 75 | .. |
| Pac Lighting com | .. | .. |
| S J Lt & Pwr prior pfd | .. | .. |
| S J Lt & Pwr pfd | 94¾ | .. |
| S J Lt & Pwr com | .. | 34 |
| Sierra Pac Elec pfd | .. | .. |
| Sou Cal Gas pfd | .. | .. |
| Western Pwr pfd | .. | .. |
| Western Pwr com | .. | .. |
| **RAILROAD STOCKS.** | | |
| Mkt St Ry prior pfd | .. | .. |
| Mkt St Ry pfd | .. | .. |
| Mkt St Ry 2d pfd | .. | .. |
| Mkt St Ry com | .. | .. |
| S F-Sacramento RR pfd | .. | .. |
| S F-Sacra R R com | 1⅜ | 5 |
| **INSURANCE STOCKS.** | | |
| Fireman's Fund Ins | 360 | 370 |
| Home Fire & Marine Ins | 25½ | .. |
| Title Ins & Guaranty | 172½ | .. |
| **BANK STOCKS.** | | |
| American Bank | 130½ | 131¼ |
| Anglo Cal Trust | .. | .. |
| Anglo L P Nat Bank | 157¾ | 160 |
| Bank of California N A | .. | .. |
| Bank of Italy | 228 | .. |
| Centl Nat Bank of Oak | .. | .. |
| First Nat Bank of S F | 225 | .. |
| French-American Bank | .. | .. |
| Humboldt Bank | .. | .. |
| Mercantile Trust | .. | .. |
| Union Trust | .. | .. |
| Wells-Fargo New Nt Bk | 197½ | .. |
| **SUGAR STOCKS.** | | |
| Alameda Sugar | 8½ | 10 |
| Calamba Sugar pfd | .. | 83½ |
| Calamba Sugar com | 55 | 60 |
| Haw Coml Sugar | 48 | 48½ |
| Hawaiian Sugar | 35 | .. |
| Honokaa Sugar | .. | .. |
| Hutchinson Sugar Pltn | 15 | 15⅛ |
| Oahu Sugar | 36¾ | 37 |
| Olaa Sugar | 7¾ | 8¼ |
| Onomea Sugar | .. | 50 |
| Paauhau Sugar Pltn | 13⅞ | .. |
| Pioneer Sugar Pltn | 29 | 29¾ |
| Union Sugar pfd | 29 | 29½ |
| Union Sugar com | .. | .. |
| **OIL STOCKS.** | | |
| Amalgamated Oil | .. | .. |
| Associated Oil | 30¼ | 30⅝ |
| Calif Oil & Gas | .. | .. |
| Genl Ptelm pfd | 24¼ | 23½ |
| Genl Petlm com | 40¾ | — |
| Honolulu Con Oil | 2.32½ | — |
| North Amn Oil | 122½ | — |
| Pacific Oil | 50½ | 50¾ |
| Pan-Amn Petlm & T com | .. | .. |
| Pinal Dome Oil | .. | .. |
| Shell Union | 18⅛ | — |
| Standard Oil of Cal | 61¾ | 62 |
| Sterling Oil & Devl | .. | .. |
| Texas Con Oil | 110 | — |
| Union Oil of Cal | 116⅞ | — |
| Union Oil Associates | 52⅝ | 52¾ |
| United Oil | .. | .. |
| West Coast Oil pfd | .. | .. |
| **MISCELLANEOUS STOCKS.** | | |
| Alaska Packers Assn | 150 | 165 |
| Amn Gold Dredging | .. | .. |
| C L Best Tractor pfd | .. | .. |
| F E Booth pfd | .. | .. |
| Cal. Copper | 1.40 | 1.47½ |
| Cal Cotton Mills pfd | .. | 40 |
| Cal Cotton Mills com | .. | .. |
| Calif Ink pfd | 99 | .. |
| Calif Packing | 84¼ | 85 |
| Federal Telegraph | 6¾ | 7 |
| Hawaiian Pineapple | 63¾ | 65 |
| Haiku Fruit & Pkg free | 24¾ | .. |
| Haiku Fruit & Pkg pool | .. | .. |
| Holt Mfg 1st pfd | .. | .. |
| Judson Mfg | .. | .. |
| Magnavox Co | .. | .. |
| Natomas Cos of Cal pfd | .. | .. |
| Pac Auxiliary Fire Alarm | .. | .. |
| Pac Tel & Tel pfd | 94½ | .. |
| Pac Tel & Tel com | .. | .. |
| Paraffine Co com | 60 | .. |
| Paraffine Co pfd | 96½ | 98½ |
| Sperry Flour pfd | .. | .. |
| Sperry Flour com | .. | .. |
| Telephone Inv Corp | 20 | .. |

**LISTED SALES.**

| Sales | Stock | Price |
|---|---|---|
| 1000 | Liberty 1st 4¼s | 99 |
| 2000 | Liberty 3d 4¼s | 99-21 |
| 41000 | Liberty 4th 4¼s | 99-3 |
| 2000 | Associated il 6s | 98¼ |
| 1000 | do | 98¼ |
| 16000 | West Pacific 5s | 83½ |
| 3000 | Cal. Haw. Sugar 7s | 106½ |
| 5000 | Genl. Petroleum 7s | 105¼ |
| 8000 | Natomas Co. 6s | 49 |
| 2000 | Pac G & El 5s S-10 | 92⅝ |
| 5000 | do | 92¾ |
| 1000 | Cal. Haw. Sugar 7s | 106⅜ |
| 5 | Pac Gas & El com | 93⅛ |
| 20 | Do | 93½ |
| 140 | Do 1st pfd | 89¾ |
| 6 | Do | 89⅝ |
| 45 | Bank of Italy | 228 |
| 40 | Home Fire | 25½ |
| 10 | Firemen's Fund | 365 |
| 45 | Associated Oil | 30¼ |
| 60 | Do | 30⅜ |
| 85 | Do | 30½ |
| 45 | Do | 30⅜ |
| 10 | Do | 30½ |
| 1785 | Gen Petroleum com | 40 |
| 100 | Do | 40 |
| 565 | Do | 40 |
| 40 | Do | 40 |
| 160 | Do | 40 |
| 200 | Do | 40¼ |
| 200 | Do | 40¼ |
| 280 | Do | 40⅜ |
| 250 | Do | 40½ |
| 3800 | North American Oil | 1.25 |
| 435 | Pacific Oil | 51⅛ |
| 250 | do | 51 |
| 400 | do | 50⅞ |
| 50 | do | 50¾ |
| 150 | do | 50⅝ |
| 60 | do | 50½ |
| 10 | do | 50¾ |
| 550 | Shell Union | 18 18⅛ |
| 560 | do | 18¼ |
| 135 | Standard Oil of Cal | 61½ |
| 100 | do (buyer 3) | 62 |
| 50 | do | 62 |
| 5 | do | 61⅞ |
| 40 | do | 62 |
| 10 | Union Oil of Calif | 116¾ |
| 20 | do | 117 |
| 160 | Union Associated | 52½ |
| 160 | Do | 52¾ |
| 500 | Honolulu Con Oil | 2.35 |
| 1900 | Do | 2.32½ |
| 200 | Do | 2.35 |
| 25 | Calamba Sugar pfd S 10 | 81½ |
| 30 | Do common | 55 |
| 40 | Do S 10 | 54¼ |
| 10 | Oahu | 37 |
| 90 | Do | 36¾ |
| 20 | Union Sugar com | 27½ |
| 5 | Do | 27½ |
| 490 | Hutchinson | 15 |
| 45 | Calif Packing | 84 |
| 140 | Do | 84½ |
| 100 | Federal Telegraph | 6⅞ |
| 5 | Hawaiian Pineapple | 64 |
| 100 | Telephone Invest | 20 |

**HARDWARE.**

PHILADELPHIA, Pa., Feb. 16.—The National Retail Hardware Association is making strenuous efforts to simplify style of implements carried by member dealers, according to Herbert P. Sheets, secretary. He said it was not uncommon to find as many as 6500 styles of axes to stock or pictured in catalogues, and he knew of one dealer who had 22,000 styles.

# NEW YORK STOCK MARKET

These quotations of prices on the New York Stock Exchange are from E. F. Hutton & Co.'s private wire, members of the New York Stock Exchange, with offices at the Hotel Oakland.

| Stocks. | High. | Low. | Bid. |
|---|---|---|---|
| Adams Express | 79½ | 78¾ | 78¾ |
| Ajax Rubber, Inc. | .. | .. | 7⅛ |
| Allied Chem & Dye | 69¾ | 68¾ | 69½ |
| Allis-Chalmrs Mfg | 47 | 46 | 47 |
| Am Agricul Chem | 13 | 12⅞ | 13 |
| Do pref | 39 | 38& | 39 |
| Amer Beet Sugar | 44½ | 42⅝ | 44½ |
| American Can | 115⅝ | 113¾ | 115⅜ |
| Amer Car & Fdry | .. | .. | 165 |
| Amer Drug Synd | .. | .. | 5½ |
| Amer Hide & Lea | 11⅛ | 11⅛ | 11⅛ |
| Do pref | 60¼ | 59⅛ | 60¾ |
| American Ice | 91½ | 90⅞ | 91½ |
| Amer Internat Cp | 22⅛ | 21⅝ | 22⅜ |
| Amer Linseed | 19 | 18¾ | 19 |
| Do pref | .. | .. | 39½ |
| Amer Locomo | 73 | 72½ | 73 |
| Am Metal | .. | .. | 44½ |
| Amer Ship & Com | .. | .. | 12½ |
| Amer Smltg & Rfg | 62¾ | 60½ | 62⅝ |
| Am Steel Fdry | 38¼ | 37½ | 38 |
| Amer Sugar Rfg | 57½ | 55⅞ | 57½ |
| Amer Tel & Teleg | 129 | 128⅛ | 129 |
| American Tobacco | 146 | 144 | 146 |
| Do com Cl B | .. | .. | 143⅞ |
| Amer Woolen | 73½ | 71⅝ | 73½ |
| Anaconda Cop Mi | 40⅜ | 39⅛ | 40½ |
| Associated Oil | 30¼ | 29½ | 30 |
| Atch Tp&Santa Fe | 99 | 98½ | 99 |
| Do pref | .. | .. | 88 |
| Atl Coast Ll RR | .. | .. | 117¼ |
| Atl Glf&W I S S Li | 15½ | 15¾ | 15½ |
| Austin Nichols&Co | 25 | 24 | 25 |
| Bldwn Loco Wks | 123 | 121⅜ | 123 |
| Baltimore & Ohio | 56& | 56 | 56¾ |
| Barnsdall Corp | .. | .. | 15 |
| Beth Steel Corp | 57⅛ | 55⅝ | 57⅞ |
| Do Cl B com | .. | .. | 96 |
| Bklyn Man Trans | 14⅜ | 14¼ | 14⅜ |
| Certifs of Dep | 52¼ | 52⅛ | 52¾ |
| Butte Cop & Zinc | 6¼ | 5¾ | 6¼ |
| Butte & Sup Mi | 19⅛ | 18½ | 19⅝ |
| Caddo Cent Oil&Rf | .. | .. | 2⅞ |
| Calif Packing | .. | .. | 83½ |
| Calif Petroleum | 25¼ | 23⅞ | 25¼ |
| Do pref | .. | .. | 100 |
| Canadian Pacific | .. | .. | 146 |
| Central Leather | 15¾ | 15⅜ | 15¾ |
| Do pref | 41¼ | 40½ | 41¼ |
| Cerro de Pasco Cop | 47⅝ | 46⅞ | 47⅝ |
| Chandler Mo Car | 61⅞ | 58⅝ | 61⅜ |
| Chesapk & Ohio | 72⅝ | 71½ | 72⅝ |
| Chicago & Alton | .. | .. | 4¾ |
| Chi Mil & St Paul | 15½ | 15 | 15¾ |
| Do pref | 24¾ | 24¼ | 24¾ |
| Chi & Northw | 52⅝ | 51& | 52⅞ |
| Chi Rk I & Pac | 24 | 23¼ | 22⅝ |
| 7s preferred | .. | .. | 78¼ |
| 6s preferred | .. | .. | 67¾ |
| Chile Copper | 28¼ | 27½ | 28¼ |
| Chino Copper | 20 | 18½ | 20 |
| Coca Cola | 71½ | 72⅞ | 71⅛ |
| Col Fuel & Iron | 25⅝ | 24⅞ | 25¾ |
| Colum Gas & Elec | 35⅝ | 35 | 35½ |
| Consol Cigar | .. | .. | 16¼ |
| Consol Gas | 63⅝ | 62¼ | 63⅝ |
| Conti Can Inc | 52 | 50¾ | 51¼ |
| Corn Prod Rfg | 178¼ | 177¾ | 178½ |
| Cosden & Co | 34⅝ | 32⅝ | 34⅝ |
| Cru Steel of Amer | 64½ | 63½ | 64⅜ |
| Cuba Cane Sugar | 16¼ | 15⅞ | 16¼ |
| Do pref | 68¾ | 66½ | 68¾ |
| Cuban-Am Sugar | 36⅝ | 35⅝ | 36⅝ |
| Davison Chem | 49⅝ | 48⅝ | 49⅝ |
| Dome Mines Ltd | .. | .. | 17⅝ |
| Eastman Kodk Co | 109¾ | 108½ | 109⅜ |
| Elec Stor Battery | 61 | 60⅞ | 61 |
| Endicott-Johnsn | 63½ | 63⅝ | 63½ |
| Erie | 26 | 25⅝ | 26 |
| Do 1st pref | 32 | 31¼ | 31⅞ |
| Do 2d pref | 28½ | 28⅜ | 28½ |
| Fam Playrs Lasky | 66 | 64⅛ | 65½ |
| Fisk Rubber | .. | .. | 8⅝ |
| Freeport Texas Co | 10¼ | 10 | 10 |
| Gen Asphalt | 39¼ | 38 | 39¼ |
| Gen Cigar Inc | .. | .. | 91 |
| Gen Electric | 212 | 209½ | 211 |
| Gen Motors Corp | 14⅞ | 14⅝ | 14¾ |
| Goodrich Co | 22½ | 22⅛ | 22½ |
| Do pref | .. | .. | 42½ |
| Granby Cons M | .. | .. | 16 |
| Gt Northern pfd | 57⅛ | 57 | 57 |
| Iron Ore prop | .. | .. | 29¼ |
| Greene Can Cop | 16 | 15½ | 16 |
| Guantanamo Sugar | .. | .. | 7⅛ |
| Gulf States Steel | 82 | 80½ | 82 |
| Houston Oil of Tex | 70& | 69 | 70¾ |
| Hudson Motor Car | 26¾ | 25¼ | 26¼ |
| Hupp Motr Car Cp | 15⅛ | 15⅛ | 15⅛ |
| Inspira Cons Cop | 26⅞ | 26⅝ | 26⅞ |
| Inter Combus Eng | 24¾ | 23½ | 24⅞ |
| Inernat Harv | 85½ | 84 | 85¼ |
| Int Merc Marine | .. | .. | 8 |
| Do pref | 30½ | 29⅞ | 30½ |
| Internat Nickel | 13⅝ | 13 | 13⅝ |
| Internat Paper | 36 | 35⅞ | 36⅜ |
| Invincible Oil Crp | 13½ | 12⅝ | 13½ |
| Kayser Co | .. | .. | 37⅞ |
| Kelly&Spgfld Ti | 26⅞ | 26⅛ | 26⅝ |
| Kennecott Copper | 38⅛ | 37 | 38 |
| Keystone Ti &Rub | 7 | 2⅞ | 2¾ |
| Lehigh Valley | 70½ | 69⅞ | 70⅞ |
| Lima Loco Wks | 66¼ | 65⅛ | 65¾ |
| Louisville & Nash | 89 | 89 | 89 |
| Loew's Incorp | .. | .. | 16½ |
| Lorillard (P) | 155 | 150¼ | 155 |
| Mack Trucks, Inc | 86⅞ | 85 | 86¾ |
| Mallinson & Co | .. | .. | 25 |
| Marland Oil | 37⅞ | 36⅝ | 37⅞ |
| Martin-Parry Corp | 33⅞ | 33⅜ | 33⅞ |
| Maxwell Mot cl A | 50 | 47¾ | 50 |
| Maxwell Mot cl B | N | N | 14 |
| May Dept Stores | 90½ | 88 | 90½ |
| Mcintyre Por Mine | .. | .. | 16½ |
| Mex Seaboard Oil | 19¾ | 18 | 19¾ |
| Do voting tr ctfs | 18½ | 17 | 18½ |
| Miami Copper | 23 | 22⅞ | 23 |
| Middle States Oil | .. | .. | 5⅛ |
| Mo Kan & T new | .. | .. | 11½ |
| do pfd new | .. | .. | 30¼ |
| Mo Pac pfd tr ctfs | 34¾ | 33½ | 34 |
| Montgomery Ward | 25¼ | 24⅞ | 25¼ |
| Nat Biscuit | 51½ | 51 | 51½ |
| Nat Enam & Stmp | .. | .. | 31 |
| Nat Lead | 142½ | 138½ | 142½ |
| Nevada Cons Cop | 13⅝ | 13¼ | 13⅝ |
| New Orl T & M vtc | 95¾ | 94½ | 95¾ |
| N Y Air Brake | 40½ | 39¾ | 40½ |
| N Y Central | 100¾ | 99⅞ | 100½ |
| N Y Chi & St L | .. | .. | 74 |
| N Y N H & Hartf | 19¼ | 18½ | 19¼ |
| N Y Ont & West | .. | .. | 17¾ |
| Norfolk & West | 105¼ | 105⅞ | 105¼ |
| North American Co | 24 | 23½ | 23⅞ |
| Northern Pacific | 53⅞ | 52¾ | 53⅞ |
| Otis Steel | 10½ | | 10½ |
| Pac Gas & Elec | 93⅝ | 93⅛ | 93¼ |
| Pacific Oil | 51 | 49½ | 51 |
| Pan-Am Pet & Tr | 45¾ | 45 | 45½ |
| do class B | 43¾ | 42⅞ | 43⅜ |
| Penn-Seab Stl vtc | .. | .. | 2⅞ |
| Pennsylvania | 43⅝ | 43⅜ | 43⅝ |
| People's G L & C | .. | .. | 95½ |
| Pere Marq vtc | 42¼ | 41⅞ | 42¼ |
| Philadelphia Co | .. | .. | 45⅞ |
| Phillips Petlm | 37¼ | 35⅞ | 37 |
| Pierce-Arrow M C | 10 | 9½ | 10 |
| do pfd | .. | .. | 26¾ |
| Pierce Oil Corp | .. | .. | 3⅛ |
| Pittsburgh Col Pa | .. | .. | 60½ |
| Postum Cereal | 53 | 52¾ | 53 |
| Pressed Steel Car | .. | .. | 54 |
| Prod & Ref Corp | 36⅞ | 35¾ | 36¾ |
| Pullman Co | 119⅞ | 118½ | 119½ |
| Punta Alegre Sug | 62½ | 60¼ | 62¾ |
| Pure Oil | 24 | 23⅞ | 24 |
| Ray Cons Cop | 11⅞ | 11 | 11⅞ |
| Reading | 55½ | 55 | .. |
| Rem Typewriter | .. | .. | 42½ |
| Replogle Steel | .. | .. | 11½ |
| Rep Iron & Steel | 57⅜ | 54¼ | 56⅝ |
| do pfd | .. | .. | 93 |
| Reynolds Tob cl B | 70½ | 70 | 70⅛ |
| Royal Dutch (N Y) | 55⅛ | 54⅛ | 55¼ |
| St Louis-S F tr ctf | 21½ | 20⅞ | 21½ |
| do pfd A tr ctfs | 38 | 36⅝ | 38 |
| do pfd | .. | .. | 59 |
| Seaboard Air Line | 9 | 8 | 9 |
| Sears, Roebuck | 90⅛ | 87¼ | 90⅝ |
| Seneca Copper | .. | .. | 5⅛ |
| Sinclair Cons Oil | 20⅝ | 20 | 20⅝ |
| Skelly Oil Co | 24⅝ | 24⅝ | 24⅝ |
| Sloss-Sheffield | 61⅛ | 60 | .. |
| Shell Union Oil | 18½ | 17⅞ | 18⅛ |
| Southern Ry | 46⅝ | 44⅞ | 46⅝ |
| do pfd | 71¼ | 70⅞ | 71⅛ |
| Standard Oil Cal | 61⅞ | 60⅛ | 61⅞ |
| Stand Oil of N J | 38½ | 37 | 38½ |
| Stewart-Warner S | 90 | 85 | 90 |
| Stromberg Carb | 78⅞ | 78 | 78⅞ |
| Studebaker Corp | 101⅞ | 101⅛ | 101⅝ |
| Submarine Boat | 10 | 9⅞ | 10 |
| United Fruit | .. | .. | 193 |
| Tex Gulf Sulphur | 63¼ | 62½ | 63¼ |
| Texas & Pacific | 22¾ | 22⅜ | 22¾ |
| Tex Pac Coal & O | 12⅞ | 12 | 12⅞ |
| Timken Roll Bear | 39⅛ | 39⅛ | 39¼ |
| Tob Prod Corp | 64⅛ | 62½ | 64⅛ |
| do cl A (July 15) | 89½ | 89⅛ | 89½ |
| Transctl Oil | 4½ | 4 | 4½ |
| Union Pacific | 131½ | 130 | 130⅝ |
| United Alloy Steel | .. | .. | 33 |
| United Drug | .. | .. | 80½ |
| Texas Co | 42¾ | 41½ | 42¾ |
| U S Cast I P & Fd | 70¾ | 68½ | 70¼ |
| U S Ind Alcohol | 76⅝ | 74⅛ | 76½ |
| U S Rubber | 36 | 36¼ | 36¼ |
| do 1st pfd | .. | .. | 86 |
| U S Smelt Ref & M | 23 | 21⅞ | 23 |
| U S Steel Corp | 105 | 103⅞ | 104⅞ |
| Utah Copper | 67½ | 67 | 67 |
| Utah Securities vtc | .. | .. | 20¾ |
| Vanadium Corp | 31 | 29⅜ | 31 |
| Va-Carolina Chem | .. | .. | 7½ |
| Vivaudou (V) | .. | .. | 13¾ |
| Wabash | 11¼ | 13⅜ | 14¼ |
| do pfd A | 42⅜ | 41⅞ | 42⅜ |
| Western Pac | .. | .. | 15⅝ |
| Westinghouse Elec | 61½ | 61 | 61½ |
| White Eagle Oil | 26⅞ | 26¾ | 26⅞ |
| White Motor | 57⅝ | 56 | 57⅝ |
| Wickwire Spencer | .. | .. | 3⅛ |
| Willys-Overld | 11⅝ | 10⅞ | 11⅝ |
| do pfd new | 85¼ | 83⅞ | 85¼ |
| Wisconsin Centl | .. | .. | 36⅜ |
| Worthington P & M | .. | .. | 26⅜ |

Total sales, 728,200.

## *Japan Expected To Raise Ban on Lumber Credit*

SEATTLE, Wash., Feb. 15.—The success which attended the placing of the Japanese loan in England and America is taken by Pacific Coast lumber men to forecast the lifting of the ban by the Imperial Government on letters of credit of lumber importers from this coast. The purpose of this ban was to permit the Japanese government to control the lumber market in that country, prevent profiteering and at the same time pave the way for the loan. Now that the loan is out of the way, it is expected lumber mills here will reach the peak of activity. Production in Western Washington and Oregon mills last week was 23 per cent above normal capacity, while new orders were eight per cent below production.


67 AUCTIONS

**DAVID BERCOVICH**

Successor to J. A. Munro & Co. Furniture sales every Friday. 1017 Clay Street. Oakland 820.


## *American Tobacco Business Is Steady*

The annual report of the American Tobacco Company will be published about the middle of March. The 1923 figures, according to an official, will show little change from 1922. Net earnings for dividends in 1922 amounted to $18,968,000, which, after deduction of $3,161,000 for preferred dividends, are equal to $17.64 a share on combined common and "B" shares outstanding.

The sales level of $144,000,000 shown in 1922 was also approximately maintained last year, it is stated.

# NEW YORK BOND MARKET

(By Associated Press.) Exclusive to OAKLAND TRIBUNE.

Liberty Bonds are quoted in this table in dollars and thirty seconds of dollars, instead of dollars and cents. The fractions are designated by giving the numerator only, following a decimal point.

NEW YORK, Feb. 16.—Following are today's high, low and closing prices of bonds on the New York Stock Exchange and the total sales of each bond (in $1000):

**U. S. BONDS.**

| Sales | | High | Low | Close |
|---|---|---|---|---|
| 79 | Liberty 3½s | 99.04 | 99.01 | 99.01 |
| 1 | Do 1st 4s | 99.02 | 99.02 | 99.02 |
| 33 | Do 1st 4¼s | 99.07 | 99.03 | 99.03 |
| 178 | Do 2d 4¼s | 99.04 | 99.01 | 99.03 |
| 160 | Do 3d 4¼s | 100.00 | 99.31 | 99.31 |
| 266 | Do 4th 4¼s | 99.07 | 99.04 | 99.06 |
| 42 | Treas 4¼s | 100.05 | 100.02 | 100.02 |

**FOREIGN.**

| Sales | | High | Low | Close |
|---|---|---|---|---|
| 14 | A Jurgen 6s | 79¼ | 79¼ | 79¼ |
| 15 | Argentine 7s | 101 | 101 | 101 |
| 4 | Austrian 7s | 86¾ | 86⅝ | 86¾ |
| 23 | Bordeaux 6s | 75¾ | 75¼ | 75¼ |
| 9 | Copenhgn 5½s | 88⅝ | 88¼ | 88¼ |
| 16 | G Prague 7½s | 82⅝ | 82½ | 82½ |
| 22 | Lyons 6s | 75½ | 75½ | 75½ |
| 11 | Marseilles 6s | 75⅝ | 75¼ | 75⅜ |
| 3 | Rio de Jan 8s | 90⅜ | 90½ | 90¼ |
| 19 | Czech-Slov 8s | 95 | 94¾ | 95 |
| 3 | Dept Seine 7s | 80⅝ | 80⅝ | 80⅝ |
| 2 | Canada 5½s | 101 | 101 | 101 |
| 15 | Do 5s | 100 | 99¾ | 100 |
| 31 | Dtch E Ind 6s | 93¼ | 93 | 93 |
| 8 | Do 5½s | 88 | 88 | 88 |
| 60 | French 8s | 95¾ | 95½ | 95¾ |
| 42 | Do 7½s | 97⅝ | 97⅝ | 97⅝ |
| 18 | Japanese 4½s | 97⅛ | 87⅛ | 87¼ |
| 28 | Do 4s | 80⅝ | 79¾ | 79½ |
| 3 | Belgium 8s | 100 | 100 | 100 |
| 12 | Do 7½s | 100¼ | 100 | 100¼ |
| 5 | Denmark 6s | 94½ | 94½ | 94½ |
| 25 | Netherland 6s | 95⅝ | 95 | 95⅝ |
| 11 | Norway 6s | 93 | 92¼ | 92¾ |
| 41 | Serb Croats 8s | 74⅜ | 73 | 74⅜ |
| 7 | Sweden 6s | 103½ | 103½ | 103½ |
| 11 | P-L-Medit 6s | 71 | 70¼ | 71 |
| 16 | Bolivia 8s | 87⅞ | 87½ | 87½ |
| 1 | Chile 8s | 103⅞ | 103⅞ | 103⅞ |
| 1 | Do 7s | 94⅜ | 94⅜ | 94⅜ |
| 2 | Colombia 6½s | 95½ | 95½ | 95½ |
| 125 | Cuba 5½s | 92 | 91⅜ | 92 |
| 26 | El Salvador 8s | 100¼ | 100¼ | 100¼ |
| 2 | Haiti 6s | 90½ | 90½ | 90½ |
| 2 | Queensland 6s | 100¼ | 100 | 100 |
| 11 | R G do Sul 8s | 97 | 96½ | 97 |
| 2 | San Paulo 8s | 99¼ | 99¼ | 99¾ |
| 5 | Swiss Conf 8s | 115¼ | 115 | 115 |
| 5 | British 5½s | 107⅞ | 107½ | 107⅞ |
| 22 | Do 5½s '37 | 100⅜ | 100⅜ | 100⅜ |
| 13 | Brazil 8s | 94 | 93⅝ | 94 |
| 5 | Do C R E 7s | 79 | 78⅝ | 79 |

**DOMESTIC.**

| Sales | | High | Low | Close |
|---|---|---|---|---|
| 10 | Am Ag C 7½s | 100 | 99½ | 99⅞ |
| 1 | Am Chain 6s | 95 | 95 | 95 |
| 1 | Am Smelt 6s | 102¼ | 102¼ | 102⅛ |
| 10 | Do 5s | 92⅞ | 92⅞ | 92⅞ |
| 1 | Am Sugar 6s | 92⅞ | 92¾ | 92¾ |
| 73 | Am T&T 5½s | 99⅜ | 99⅜ | 99½ |
| 16 | Do col 5s | 96⅛ | 98 | 98 |
| 7 | Do col 4s | 93⅞ | 93½ | 93½ |
| 5 | Am WW&E 5s | 87⅛ | 87⅛ | 87⅛ |
| 38 | Anac Cop 7s | 100¼ | 100 | 100¼ |
| 23 | Do 6s | 97⅜ | 97⅛ | 97⅜ |
| 10 | Armour 5½s | 90⅝ | 90¼ | 90¼ |
| 7 | Asso Oil 6s | 97⅝ | 97⅝ | 97⅝ |
| 10 | A T & S Fe 4s | 87 | 87 | 87 |
| 10 | B & O 6s | 101¼ | 101¼ | 101¼ |
| 8 | Do cv 4½s | 86¼ | 86⅛ | 86⅛ |
| 4 | Do gold 4s | 87½ | 87½ | 87½ |
| 3 | Bell Tel Pa 5s | 97⅝ | 97⅝ | 97⅝ |
| 5 | Beth Steel 6s | 99⅜ | 99 | 99⅜ |
| 3 | Do 5½s | 91 | 91 | 91 |
| 3 | Brier HS 5½s | 95¾ | 95⅝ | 95¾ |
| 10 | Bklyn Edis 7s | 109⅜ | 109 | 109⅜ |
| 87 | Bklyn-M T 6s | 73¾ | 73⅜ | 73⅝ |
| 4 | Calif Pet 6½s | 96¾ | 96¼ | 96¾ |
| 33 | Can Pacific 4s | 79⅞ | 79⅛ | 79⅞ |
| 2 | Caro C & O 6s | 97⅛ | 97⅛ | 97⅛ |
| 2 | Cent Pacific 4s | 85⅛ | 85⅛ | 85⅛ |
| 5 | C de Pasco 8s | 142 | 141 | 142 |
| 10 | C & O cv 5s | 91⅞ | 91⅝ | 91⅝ |
| 15 | Do cv 4½s | 90 | 89⅞ | 89⅞ |
| 28 | C & A 3½s | 37½ | 36⅞ | 36⅞ |
| 3 | C B & Q 5s | 98⅜ | 98 | 98 |
| 26 | Chi & E Ill 5s | 76⅝ | 76 | 76⅜ |
| 18 | CM & StP 4½s | 55¾ | 55½ | 55¼ |
| 5 | Do ref 4½s | 51½ | 51½ | 51½ |
| 36 | Do 4s | 76½ | 76 | 76½ |
| 2 | Chi & N W 7s | 105⅜ | 105⅜ | 105⅜ |
| 13 | Chi Rwys 5s | 78¼ | 78 | 78¼ |
| 11 | C R I & P 4s | 77 | 76⅝ | 76⅝ |
| 7 | C & W Ind 4s | 74¼ | 74¼ | 74¼ |
| 1 | Chile Cop 6s | 100⅛ | 100⅛ | 100⅛ |
| 2 | CCC & StL 6s | 101¼ | 101⅛ | 101⅛ |
| 10 | Colo & So 4½s | 83⅝ | 83⅝ | 83⅝ |
| 8 | Col G & E 5s | 98 | 98 | 98 |
| 17 | Comm Pow 6s | 90⅛ | 89½ | 89½ |
| 7 | C Coal Md 5s | 88⅛ | 88 | 88⅛ |
| 15 | Consu Pow 5s | 88 | 88 | 88 |
| 13 | Cuba C Sug 8s | 99 | 97¾ | 98⅞ |
| 8 | Cuba Am S 8s | 107⅝ | 107⅝ | 107⅝ |
| 2 | Del & Hud 4s | 86 | 86 | 86 |
| 28 | Det Edison 6s | 105¼ | 104⅞ | 104⅞ |
| 18 | DuP de N 7½s | 107⅛ | 107⅛ | 107⅛ |
| 1 | Duquis Lt 6s | 103⅜ | 103⅜ | 103⅜ |
| 42 | E Cuba S 7½s | 109⅜ | 108 | 109⅜ |
| 13 | Em G&F 7½s | 91⅞ | 91½ | 91⅞ |
| 16 | Erie pr l 4s | 61⅝ | 61½ | 61½ |
| 59 | Do gen l 4s | 54½ | 54 | 54⅜ |
| 6 | Fisk Rub 8s | 104⅜ | 104⅜ | 104⅜ |
| 4 | Gen Elec 5s | 100⅞ | 100⅝ | 100⅝ |
| 8 | Goodrich 6½s | 100 | 98⅝ | 98⅝ |
| 60 | Goodyear T 8s | 103⅜ | 103½ | 103½ |
| 13 | Do 8s 1941 | 116½ | 116 | 116 |
| 4 | Gd Trunk 7s | 113¼ | 113¼ | 113¼ |
| 25 | Do 6s | 103⅜ | 103⅜ | 103½ |
| 47 | Gt North 7s | 107¼ | 107 | 107¼ |
| 7 | Do 5½s | 98¾ | 98½ | 98½ |
| 3 | Hersh Cho 6s | 102 | 101⅞ | 102 |
| 27 | Hud & Man 5s | 83 | 82⅝ | 82⅝ |
| 25 | Do adj 5s | 61½ | 59⅝ | 61½ |
| 3 | Humble O 5½s | 98¾ | 98⅛ | 98⅛ |
| 22 | Ill Bell Tel 5s | 94 | 93½ | 93½ |
| 3 | Ill Cent 5½s | 101 | 100⅞ | 100⅞ |
| 1 | Interb R T 7s | 86¼ | 86¼ | 86¼ |
| 10 | Do 6s | 59 | 59 | 59 |
| 38 | Do ref 5s | 61¼ | 61 | 61 |
| 190 | Int & Gt N 6s | 52½ | 51 | 51½ |
| 6 | Do 1st 6s | 93 | 92⅞ | 93 |
| 7 | Int M Mar 6s | 81½ | 81⅛ | 81⅛ |
| 11 | Iowa Cent 4s | 19¾ | 19¾ | 19¾ |
| 16 | KC FtS&M 4s | 76½ | 76½ | 76½ |
| 10 | K C P & L 5s | 91 | 90⅞ | 90⅞ |
| 10 | K C South 5s | 87⅝ | 87½ | 87⅝ |
| 18 | Kan G & E 6s | 95⅜ | 94⅞ | 94⅞ |
| 2 | L S & M S 4s | 92⅜ | 92⅜ | 92⅜ |
| 5 | Ligg & My 5s | 97⅜ | 97⅜ | 97⅜ |
| 10 | L & N 4s | 89⅜ | 89⅛ | 89⅜ |
| 5 | Magm Cop 7s | 117 | 116½ | 117 |
| 4 | Manati S 7½s | 100⅝ | 100½ | 100⅝ |
| 20 | Marlnd O 7½s | 100 | 100 | 100 |
| 4 | Midvale Stl 5s | 89¼ | 89¼ | 89¼ |
| 9 | Mil El RL 5s | 84 | 84 | 84 |
| 1 | MStP & S 6½s | 103¼ | 103¼ | 103¼ |
| 11 | M K & T 6s | 97½ | 97¼ | 97½ |
| 53 | Do pr l 5s | 81½ | 81 | 81½ |
| 60 | Do adj 5s | 55 | 54⅝ | 55 |
| 5 | Mo Pacific 6s | 91¼ | 91 | 91 |
| 43 | Do gen 4s | 54¼ | 54 | 54¼ |
| 8 | Mont Pow 5s | 95 | 95 | 95 |
| 10 | N O TxMex 5s | 88¾ | 88¾ | 88¾ |
| 215 | N Y Cent 6s | 104¼ | 103⅞ | 104⅛ |
| 40 | Do imp 5s | 96½ | 96½ | 96½ |
| 2 | NY C&St L 6s | 101⅞ | 101⅛ | 101⅛ |
| 15 | NY NH&H 7s | 76⅝ | 76 | 76 |
| 10 | Do cv 6s | 67⅞ | 67⅜ | 67⅞ |
| 14 | N Y Tel 6s | 105¼ | 105 | 105¼ |
| 2 | NY W&B 4½s | 46 | 45⅞ | 46 |
| 20 | Norf & W 6s | 107½ | 107¼ | 107½ |
| 1 | N Am Edis 6s | 92⅝ | 92⅝ | 92⅝ |
| 28 | Nor Pacific 6s | 103⅝ | 103¼ | 103⅛ |
| 3 | Do pr l 4s | 82⅝ | 82⅝ | 82⅝ |
| 2 | No St Pow 6s | 102¼ | 102¼ | 102¼ |
| 12 | NW Bel Tel 7s | 107¼ | 107¼ | 107¼ |
| 1 | Ore & Cal 5s | 99⅜ | 99⅜ | 99⅜ |
| 16 | Ore S Line 4s | 93⅜ | 93⅜ | 93⅜ |
| 47 | Ore-W R N 4s | 80¼ | 80 | 80¼ |
| 3 | Pac G & E 5s | 92 | 92 | 92 |
| 3 | Pac T & T 5s | 91⅝ | 91⅛ | 91⅛ |
| 8 | Penn R R 6½s | 108⅜ | 108⅜ | 108⅜ |
| 5 | Do gen 5s | 99⅞ | 99⅞ | 99⅞ |
| 7 | Pere Marq 5s | 92⅝ | 92⅝ | 92⅝ |
| 4 | Phila Co 6s | 101 | 100⅞ | 101 |
| 9 | Do 5½s | 91½ | 91⅛ | 91⅛ |
| 5 | Pierce Arw 8s | 78½ | 78 | 78½ |
| 4 | Public Serv 5s | 83⅝ | 83 | 83⅝ |
| 34 | Punta Al S 7s | 115 | 114¼ | 115 |
| 14 | Reading gn 4s | 90 | 89⅝ | 89⅝ |
| 4 | Rem Arms 6s | 94⅝ | 94⅝ | 94⅝ |
| 3 | Rep I & S 5½s | 91¼ | 91¼ | 91¼ |
| 1 | RI A&La 4½s | 77⅛ | 77⅛ | 77⅛ |
| 6 | StL IM&So 4s | 85⅜ | 85⅜ | 85⅜ |
| 1 | Do 4s R&G | 76⅝ | 76⅝ | 76⅝ |
| 38 | St L & S F 4s | 68⅛ | 68 | 68⅛ |
| 30 | Do adj 6s | 75⅛ | 74⅝ | 75⅛ |
| 74 | Do inc 6s | 62⅝ | 62 | 62⅝ |
| 9 | St L S W 4s | 81⅝ | 81⅝ | 81⅝ |
| 2 | St Paul U D 5s | 95⅛ | 95⅛ | 95⅛ |
| 49 | Seabrd A L 6s | 73 | 73 | 73 |
| 44 | Do adj 5s | 49⅜ | 48⅝ | 49⅜ |
| 12 | Do ref 4s | 50½ | 50½ | 50½ |
| 14 | Sinclair Oil 7s | 91 | 90⅝ | 90⅝ |
| 1 | Do 6½s | 85⅛ | 85⅛ | 85⅛ |
| 20 | Do 5½s | 97⅝ | 97⅝ | 97⅝ |
| 12 | Do P L 5s | 82¼ | 82 | 82 |
| 4 | So Pacific 4s | 93⅝ | 93⅝ | 93⅝ |
| 5 | Do ref 4s | 86 | 86 | 86 |
| 1 | Do col 4s | 82⅞ | 82⅞ | 82⅞ |
| 9 | So Rwy 6½s | 102 | 102⅛ | 102⅛ |
| 2 | Do con 5s | 97 | 98⅜ | 97 |
| 64 | Do gen 4s | 70 | 69⅛ | 70 |
| 4 | Steel Tube 7s | 104½ | 104⅜ | 104⅜ |
| 3 | Sugar E Or 7s | 97⅝ | 97⅝ | 97⅝ |
| 30 | Tenn Elec 6s | 96 | 95⅝ | 95⅝ |
| 30 | Third Ave 5s | 47⅞ | 47⅛ | 47⅛ |
| 1 | Tidwtr O 6½s | 102⅞ | 102⅞ | 102⅞ |
| 1 | Tol Edison 7s | 107⅛ | 107⅛ | 107⅛ |
| 2 | Un Pacific 4s | 90⅞ | 90⅞ | 90⅞ |
| 1 | Do cv 4s | 96⅛ | 98⅛ | 96⅛ |
| 32 | U S Rub 7½s | 105⅞ | 105⅝ | 105⅝ |
| 3 | Do 5s | 85⅛ | 85⅛ | 85⅛ |
| 7 | U S Steel 5s | 103 | 102⅞ | 102⅞ |
| 5 | Utah P & L 5s | 88⅝ | 88⅛ | 88⅛ |
| 4 | Va-Car Ch 7s | 80¼ | 80⅛ | 80⅛ |
| 2 | Do 7½s | 63⅞ | 63⅝ | 63⅝ |
| 1 | Va Rwy 5s | 93½ | 93½ | 93½ |
| 2 | Wabash 1st 5s | 98 | 98 | 98 |
| 3 | Warner S R 7s | 103 | 103 | 103 |
| 3 | West Md 4s | 62 | 61⅞ | 62 |
| 1 | West Pac 5s | 96⅝ | 96⅝ | 96⅝ |
| 5 | West Un 6½s | 110 | 110 | 110 |
| 3 | Westghs El 7s | 107½ | 107¼ | 107⅛ |
| 1 | West Shore 4s | 81 | 81 | 81 |
| 1 | Wick-S Stl 7s | 77 | 77 | 77 |
| 5 | Wilson 7½s | 96¼ | 96 | 96⅛ |
| 4 | Do 6s | 97 | 97 | 97 |
| 18 | Yngstwn S 6s | 96½ | 96⅛ | 96½ |

Total sales of bonds today were $5,503,000, compared with $11,127,000 the previous day and $4,986,000, a year ago.

# NEW YORK CURB MARKET

BY Associated Press, Exclusive to OAKLAND TRIBUNE

Total sales of stocks, 346,700 shares.

Total sales of bonds, $419,000.

NEW YORK, Feb. 16.—Following is the official list of transactions on the New York Curb Exchange, giving all stocks and bonds traded in:

**INDUSTRIALS.**

| Sales | | High | Low | Close |
|---|---|---|---|---|
| 100 | Acme Coal | 43⅛ | 43⅛ | 43⅛ |
| 35 | Am Lt & Tr | 120 | 119⅜ | 120 |
| 200 | Atl Fruit Co | 1⅜ | 1⅞ | 1⅞ |
| 200 | Bklyn Shoe | 11¼ | 11⅛ | 11¼ |
| 1900 | Bklyn C RR | 13⅛ | 13 | 13⅛ |
| 7400 | Candy Pro | 2⅝ | 2⅝ | 2⅝ |
| 400 | Centrif CIP | 26⅛ | 26¼ | 26¼ |
| 1000 | Col Emerald | .02 | .02 | .02 |
| 300 | Cuba Co | 39⅛ | 39⅛ | 39¾ |
| 200 | Curtis Aero | 11 | 11 | 11 |
| 1200 | Dubilier C R | 20⅜ | 20 | 20¼ |
| 100 | Dunhill Int | 25⅝ | 25⅜ | 25⅝ |
| 1400 | Durant Mo | 28½ | 26½ | 27½ |
| 10 | Ford Mo Ca | 450 | 450 | 450 |
| 180 | Gillette S R | 271½ | 271 | 271½ |
| 600 | Goodyear T | 10½ | 10½ | 10½ |
| 100 | Griffith D W | 1¼ | 1¼ | 1¼ |
| 200 | Hall Signal | 1¼ | 1 | 1 |
| 100 | Hav Tob pf | 3⅞ | 3⅞ | 3⅞ |
| 100 | Heydn Chm | 1⅝ | 1⅝ | 1⅝ |
| 100 | Hud & Man | 11¼ | 11¼ | 11¼ |
| 100 | Int Concrete | 12¾ | 12¼ | 12¼ |
| 300 | Kresge Dt S | 47¼ | 46½ | 47¼ |
| 100 | Merbk Vien | 11 | 11 | 11 |
| 200 | Mesabi Iron | 6⅝ | 6⅝ | 6⅝ |
| 1500 | Midvale Stl | 22 | 21 | 21¾ |
| 20 | N J Zinc | 151 | 150 | 150 |
| 300 | Park & Til | 26⅛ | 25⅞ | 25⅞ |
| 100 | Peerless Mo | 22 | 22 | 22 |
| 2600 | Radio Corp | 4⅛ | 4 | 4⅛ |
| 1500 | Do pfd | 4 | 4 | 4 |
| 200 | Reo Truck | 18¼ | 18⅛ | 18⅛ |
| 100 | Repetti Cdy | 85 | 85 | 85 |
| 6000 | South C & I | .11 | .10 | .11 |
| 100 | Stutz Motor | 10⅝ | 10⅝ | 10⅝ |
| 300 | Ten El Pow | 25⅛ | 25 | 25⅛ |
| 1700 | Tob Pro Ex | 5 | 4⅝ | 4⅞ |
| 25 | Todd Shipyd | 53½ | 53½ | 53½ |
| 100 | Un Carbide | 61 | 61 | 61 |
| 100 | Un Profit S | 7½ | 7⅛ | 7½ |
| 700 | Un R Candy | 5¼ | 5⅛ | 5¼ |
| 100 | Univ P & R | 14⅝ | 14⅝ | 14⅝ |
| 400 | Wayne Coal | .75 | .70 | .70 |
| 100 | Willys I pfd | 12 | 12 | 12 |
| 300 | Yellow Cab | 34 | 33⅝ | 33⅝ |
| 100 | Grand Store | 41¾ | 41⅜ | 41⅜ |
| 1200 | Hazeltine | 14⅞ | 14⅜ | 14⅜ |
| 100 | Con Tobaco | 23⅝ | 23⅝ | 23⅝ |
| 100 | Hall Sig pfd | 4 | 4 | 4 |
| 200 | Lehigh V rts | 32⅞ | 32⅞ | 32⅞ |
| 1100 | Lehigh V C | 34 | 34 | 34 |
| 300 | Lig & My T | 53 | 52⅞ | 53 |
| 50 | Miss Power | 19 | 19 | 19 |
| 400 | Silica Gel cf | 22 | 21⅞ | 22 |
| 500 | Ward Bak A | 77⅝ | 77⅛ | 77⅜ |
| 1600 | Do B | 19⅛ | 18½ | 19 |
| 1500 | Do pfd | 83½ | 83 | 83½ |
| 100 | Warner B P | 10⅛ | 10⅛ | 10⅛ |
| | **STANDARD OILS.** | | | |
| 200 | Anglo Amer | 16⅛ | 16⅛ | 16⅛ |
| 10 | Borne Smsr | 167 | 167 | 167 |
| 30 | Buckeye P L | 71 | 70½ | 70½ |
| 90 | Chesebrough | 390 | 375 | 390 |
| 500 | Continental | 48¾ | 47¼ | 48¾ |
| 240 | Cumberland | 130 | 127 | 130 |
| 10 | Eureka P L | 97 | 97 | 97 |
| 1100 | Humble | 40¼ | 39¼ | 40 |
| 10 | Illinois P L | 145 | 145 | 145 |
| 317 | Imperial O C | 110½ | 109¼ | 110½ |
| 10 | Indiana P L | 92 | 91 | 91 |
| 6100 | Internat Pet | 19⅞ | 19⅛ | 19⅞ |
| 90 | Magnolia P | 150 | 142½ | 148 |
| 400 | Nat Trans | 101 | 101 | 101 |
| 700 | Ohio | 68 | 66⅛ | 68 |
| 880 | Prairie O&G | 232 | 226 | 231 |
| 320 | Prairie P L | 104½ | 103¾ | 103¾ |
| 10 | Southwest P | 86½ | 86½ | 86½ |
| 15700 | Stand O Ind | 60⅝ | 59⅛ | 60⅝ |
| 1400 | Do Kan | 44¾ | 43½ | 44 |
| 1100 | Do Ken | 108¼ | 106⅝ | 108¼ |
| 50 | Do Neb | 230½ | 228 | 230½ |
| 2700 | Do N Y | 42½ | 42 | 42½ |
| 10 | Do Ohio | 303 | 302 | 303 |
| 250 | Swan & F | 60 | 55 | 55 |
| 6500 | Vacuum | 60⅝ | 58½ | 59¾ |
| | **INDEPENDENT OILS.** | | | |
| 400 | Boston Wyo | 1 | 1 | 1 |
| 100 | Carib Syn | 5⅛ | 5⅛ | 5⅛ |
| 150 | Cities Serv | 153 | 150½ | 152½ |
| 100 | Do B ctfs | 15⅛ | 15⅛ | 15⅛ |
| 200 | Do pfd | 71¾ | 71½ | 71¾ |
| 900 | Creole Syn | 2⅞ | 2⅝ | 2⅞ |
| 10000 | Engineers P | .06 | .06 | .06 |
| 2600 | Federal | .35 | .39 | .39 |
| 500 | General Pet | 40 | 38⅝ | 40 |
| 100 | Gilliland cff | 4 | 4 | 4 |
| 1000 | Glenrock | 41 | 41 | 41 |
| 1500 | Gulf | 59⅞ | 58⅛ | 59 |
| 21000 | Keystone R | .03 | .03 | .03 |
| 400 | Lago Pet | 3½ | 3¼ | 3¼ |
| 11000 | Latin Amer | 1 | .95 | 1 |
| 200 | Margay | .90 | .90 | .90 |
| 500 | Mex Panuco | .80 | .80 | .80 |
| 2000 | Mtn Produc | 16⅝ | 15¾ | 16½ |
| 1500 | Mutual ctfs | 12½ | 11⅞ | 12½ |
| 600 | N Bradford | 5⅛ | 4⅞ | 5⅛ |
| 400 | N Mex & A | 7¾ | 7 | 7¾ |
| 500 | Penn Beavr | 52 | 50 | 50 |
| [illegible] | Pennok | 13¾ | 13¾ | 13¾ |
| 100 | Red Bank | 10 | 10 | 10 |
| 500 | Royal Cana | 4 | 3⅞ | 3⅞ |
| 100 | Ryan Con | 4⅛ | 4⅛ | 4⅛ |
| [illegible] | Salt Creek | 20 | 19 | 19⅝ |
| [illegible] | Do Con | 8½ | 8⅛ | 8½ |
| [illegible] | Sapulpa Ref | 1⅝ | 1⅝ | 1⅝ |
| [illegible] | Servel O G | 1⅛ | 1⅛ | 1⅛ |
| [illegible] | [illegible] | 21½ | 20⅞ | 21½ |
| [illegible] | [illegible] | 26½ | 26½ | 26½ |
| [illegible] | Wilcox | 7⅛ | 7⅛ | 7⅛ |
| 3000 | Y O I & Gas | .10 | .10 | .10 |
| | **MINING.** | | | |
| [illegible] | [illegible] Comm | .07 | .07 | .07 |
| [illegible] | Belcher Ext | .03 | .02 | .03 |
| [illegible] | Black Oak | .40 | .40 | .40 |
| [illegible] | [illegible] Con | .06 | .06 | .06 |
| [illegible] | [illegible] | 2⅛ | 2⅛ | 2⅛ |
| [illegible] | Cont Am M | 1¼ | 1⅛ | 1⅛ |
| [illegible] | [illegible] Copper M | 2¼ | 2¼ | 2¼ |
| [illegible] | [illegible] Silver | 67 | 64 | 67 |
| [illegible] | [illegible] Gold | 4 | 3⅞ | 3⅞ |
| [illegible] | [illegible] Daly | 4 | 4 | 4 |
| [illegible] | [illegible] | .05 | .07 | .05 |
| [illegible] | [illegible] | 65 | 65 | 65 |
| 21000 | Fortuna | .11 | .09 | .10 |
| 13000 | Hard Shell | .02 | .02 | .02 |
| 1000 | Hol Gold Mi | 11⅛ | 11¼ | 11⅛ |
| 13000 | Ind Lead Mi | .15 | .15 | .15 |
| 1000 | Lone Star | .04 | .04 | .04 |
| 2000 | McK-D-Sav | .12 | .11 | .12 |
| 1000 | Moh Copper | .44 | .40 | .44 |
| 700 | National Tin | .12 | .12 | .12 |
| 600 | New Domin | 2⅝ | 2½ | 2½ |
| 200 | Nipissing | 6¼ | 6⅛ | 6⅛ |
| 100 | Ohio Copper | .73 | .73 | .73 |
| 1000 | Plym Lead | .35 | .35 | .35 |
| 1000 | Ray Her Mi | .17 | .17 | .17 |
| 3000 | Red Hills | .04 | .03 | .03 |
| 5000 | Red Warrior | .14 | .13 | .14 |
| 1600 | Silver Dale | .05 | .03 | .05 |
| 1000 | Spearhead | .06 | .06 | .06 |
| 500 | Success Min | .50 | .50 | .50 |
| 200 | Tech Hugh | 1½ | 1½ | 1½ |
| 500 | Tonopah Bel | .64 | .62 | .62 |
| 1100 | Tonopah Ext | 2 | 1⅞ | 2 |
| 500 | Unit Eastn | 1.00 | .99 | .99 |
| 200 | Un Ver Ext | 26½ | 26⅜ | 26½ |
| 100 | Unity Gold | 1⅛ | 1⅛ | 1⅛ |
| 1000 | Vic Div Min | .03 | .03 | .03 |
| 200 | Walker Min | 3 | 3 | 3 |
| 1900 | Wen Cop Mi | 1¼ | 1⅛ | 1¼ |
| 1400 | Wt End Con | .75 | .73 | .75 |
| 1400 | W End Con | .75 | .73 | .75 |
| 7000 | W End Ext | .06 | .05 | .05 |
| 3900 | Kelly Ext | .58 | .57 | .58 |
| 200 | Penna Mine | 1½ | 1⅜ | 1½ |
| | **DOMESTIC BONDS.** | | | |
| 2 | Al Packer 6s | 66⅜ | 66⅜ | 66⅜ |
| 8 | Al Packer 8s | 75⅛ | 75⅛ | 75⅛ |
| 1 | Alum 7s 33 | 106⅞ | 106⅞ | 106⅞ |
| 9 | Am G&Elec 6s | 94½ | 94½ | 94½ |
| 11 | A Su Tob 7½s | 98¾ | 98 | 98¼ |
| 5 | Ana Cop 6s | 102 | 102 | 102 |
| 14 | Ang A Oil 7s | 101⅞ | 101⅞ | 101⅞ |
| 5 | A Sim Hd 6½s | 50¼ | 50¼ | 50¼ |
| 1 | Beth Stl 7s '35 | 103 | 103 | 103 |
| 1 | Ca N Ry eq 7s | 107⅝ | 105⅝ | 105⅝ |
| 2 | Ca Nat Ry 5s | 100¼ | 100 | 100¼ |
| 14 | Ch Northw 5s | 92⅝ | 92½ | 92⅝ |
| 1 | C R Is&Pa 5½s | 98⅝ | 95⅝ | 95⅝ |
| 3 | Cit Serv 7s C | 93¼ | 93¼ | 93¼ |
| 1 | C Gas Balt 6s | 103½ | 103½ | 103½ |
| 3 | Cud Pack 5½s | 88 | 87⅝ | 87⅝ |
| 2 | Det Cty Gs 6s | 101⅜ | 101¼ | 101⅜ |
| 12 | Dun Tir&R 7s | 93½ | 93½ | 93½ |
| 1 | Fed Sug 6s '33 | 100 | 100 | 100 |
| 5 | Gair, Rob 7s | 98 | 98 | 98 |
| 2 | Gn Asphalt 6s | 104 | 104 | 104 |
| 2 | Gr Trunk 6½s | 105⅝ | 105⅝ | 105⅝ |
| 1 | Gulf Oil 5s | 95⅝ | 95⅝ | 95⅝ |
| 2 | Hood Rub 7s | 101 | 101 | 101 |
| 11 | Int Math 6½s | 93½ | 93½ | 93¼ |
| 5 | KC Term 5½s | 100⅞ | 100⅞ | 100⅞ |
| 2 | Ken Cop 7s | 104¼ | 104¼ | 104¼ |
| 7 | Le V Hb 5s w i | 96⅜ | 96⅜ | 96⅜ |
| 1 | L McN&Lib 7s | 101 | 100⅝ | 100⅝ |
| 1 | Manitoba 7s | 97⅜ | 97⅜ | 97⅜ |
| 4 | Mor & Co 7½s | 100½ | 100½ | 100½ |
| 5 | Nat Leath 8s | 106 | 106 | 106 |
| 8 | N Orl Pb Ser 5s | 84 | 83⅜ | 83⅜ |
| 3 | Oh Pow 5s B | 86¼ | 86½ | 86½ |
| 1 | Ph El 6½s '53 | 100⅛ | 100⅛ | 100⅛ |
| 3 | P S Cp of NJ 7s | 102⅜ | 102⅜ | 102⅜ |
| 17 | Pure Oil 6½s | 93⅛ | 93⅛ | 93⅛ |
| 2 | Solvy&Cie 8s | 101¼ | 101¼ | 101¼ |
| 1 | S Oil NY 7s 25 | 104⅜ | 104⅜ | 104⅜ |
| 1 | S Oil NY 7s '28 | 105⅛ | 105⅛ | 105⅛ |
| 5 | S Oil NY 7s '30 | 105½ | 105 | 105 |
| 1 | S Oil NY 6½s | 107¼ | 107¼ | 107¼ |
| 3 | Swift & Co 5s | 93⅛ | 93⅛ | 93⅛ |
| 65 | Tidal Asage 7s | 71 | 69 | 69 |
| 5 | Vaccuum O 7s | 106⅝ | 106½ | 106½ |
| 2 | Vir Ry 5s w i | 113½ | 113½ | 113½ |
| 2 | Wh Mills 6½s | 101⅜ | 101⅜ | 101⅜ |
| 10 | Chicago U S 5s | 98 | 98 | 98 |
| 10 | Ill C C StL 5s | 94¼ | 94⅛ | 94⅛ |
| 1 | Kan G & E 6s | 86 | 86 | 86 |
| 6 | Mkt St Ry 7s | 100⅛ | 99⅜ | 100⅛ |
| 1 | MStP &SSM 5s | 87½ | 87½ | 87½ |
| 8 | Pltn Y&Ak 5s | 99 | 99 | 99 |
| 74 | Un Elec L 5½s | 95⅞ | 95⅞ | 95⅞ |
| | **FOREIGN BONDS.** | | | |
| 30 | Argentine 6s | 100 | 100 | 100 |
| 11 | Russian 6½s | 18⅛ | 18 | 18⅛ |
| 5 | R 6½s ctfs NC | 16½ | 16½ | 16½ |
| 4 | Swiss 5½s | 95⅛ | 95⅛ | 95⅛ |
| 7 | Swiss 5s | 97⅝ | 97⅝ | 97⅝ |
| 43 | Argentine 6s | 95⅝ | 95⅜ | 95⅝ |

## EASTERN MARKETS

CHICAGO, Feb. 16.—HOGS—Receipts, 11,000. Market, strong to 10c. Bulk, $7.10@7.30, top, $7.40; heavyweight, $7.15@7.40; medium weight, $7.15@7.35; light weight, $6.90@7.30; light lights, $6.10@7.15; heavy packing sows, smooth, $6.25@6.50; packing sows, rough, $5.95@6.20, pigs, $4.50@6.50.

CATTLE—Receipts, 1000. Market, steady. Beef Steers, choice and prime, $10.50@11.65; medium and good, $8.50@10.60; good and choice, $10.50@12.00; common and medium, $7.70@10.50. Butcher Cattle, heifers, $5.50@10.00; cows, $4.00@7.00; bulls, $4.00@7.00. Canners and Cutters, cows and heifers, $2.00@4.50, canner steers, $5.00@7.00. Veal calves, light and handweight, $8.50@11.00; feeder steers, $5.75@7.75; stocker steers, $5.50@7.50; stocker cows and heifers, $3.00@5.50; stocker calves, $5.50@7.50.

SHEEP—Receipts, 2000. Market, steady. Lambs, 85 lbs. up, $13.75@15.00; lambs, culls and common, $11.00@13.00; yearlings, $11.50@13.25; yearling wethers, $9.00@10.50, ewes, $8.00@9.50; ewes, culls and common, $2.50@5.00, feeder lambs, $12.50@13.75.

CHICAGO, Feb. 16.—As a result of the rush for buying orders, the wheat market scored a material advance today in the early dealings. Upturns in stock quotations had much to do with stimulating demand for wheat. Bullish estimates of farm reserves of wheat counted also as a strengthening factor. Initial prices, which ranged from the same as yesterday's finish to ⅜c higher, with May $1.05⅞ to 1.09¾ and July $1.09 to 1.09¾, were followed by continued firmness all around at well above yesterday's latest figures.

Corn and oats were stronger than wheat. Reports were curren that farmers at may points appeared to have stopped selling corn especially in Iowa. After opening unchanged to ¼c higher May 79⅝ to 79⅞c the corn market showed moderate general gains.

Oats started at ⅛c off to ⅛c up. May 47½ to 47¾c. Later all months made a little upturn.

| Options— | Open | High | Low | Close |
|---|---|---|---|---|
| Wheat— | | | | |
| May | $1.06⅛ | $1.06⅞ | $1.05⅞ | $1.06¾ |
| [illegible] | 1.09 | 1.10⅜ | 1.09 | 1.10⅜ |
| Sept | 1.09⅞ | 1.10⅜ | [illegible] | 1.10⅞ |
| Corn— | | | | |
| May | .79⅝ | .80⅛ | .79⅝ | .80 |
| [illegible] | [illegible] | [illegible] | [illegible] | [illegible] |
| Sept | [illegible] | [illegible] | [illegible] | [illegible] |
| Oats— | | | | |
| May | .47⅝ | .48 | .47½ | [illegible] |
| [illegible] | [illegible] | [illegible] | [illegible] | [illegible] |
| Sept | [illegible] | [illegible] | [illegible] | [illegible] |
| [illegible] | [illegible] | [illegible] | [illegible] | [illegible] |
| July | [illegible] | [illegible] | [illegible] | [illegible] |
| [illegible] | 11.05 | 11.20 | 11.20 | [illegible] |
| [illegible] | 11.45 | 11.50 | 11.40 | [illegible] |
| Short Ribs— | | | | |
| [illegible] | 9.65 | 9.72 | 9.65 | 9.72 |
| July | .... | 10.00 | 9.95 | [illegible] |

## COTTON MARKET

| Cotton— | Open | High | Low | Close |
|---|---|---|---|---|
| March | 30.90 | 31.40 | 30.70 | 31.10 |
| May | 31.05 | 31.10 | 30.97 | 31.17 |
| July | 29.90 | 30.08 | 29.75 | 30.[illegible] |
| October | 26.75 | 27.25 | 26.75 | 26.9[illegible] |
| December | 26.10 | .... | .... | .... |

Spots, quiet, 10 up. Mids., 31.15.

# UNLISTED SECURITIES

Furnished by WILLIAM CAVALIER & Co. MORNING PRICES

| BONDS. | Bid. | Ask. |
|---|---|---|
| Amalgamated Sugar 7s | 100½ | .. |
| Bay Cos Pwr 2d 6s | 102½ | 103 |
| Blue Lake Water Co 6s | 101 | .. |
| Calamba Sugar Est 6s | 90 | 92 |
| Cal Northwestern 1st 5s | .. | .. |
| Central Cal Traction 5s | .. | .. |
| Central Cal Crm 7½s '31 | 101¾ | .. |
| Central Cal Traction ctfs | .. | .. |
| Columbia steel 7s | 98¾ | 100 |
| Cons Electric Co 5s | .. | .. |
| East Bay Water 6s '42 | 98⅝ | .. |
| East Bay Water 7½s | .. | 105 |
| Fairmount Hotel 6s '47 | .. | 140½ |
| Genl Petlm conv 6s | 141½ | 143 |
| Gt Western Pwr 5s '36 | 108⅝ | .. |
| Gt Western Pwr 6s '49 | .. | .. |
| Gt West Pwr 6s '25 deb | 100 | .. |
| Holly Sugar 7s | .. | .. |
| Home Tel 1st 5s '32 | .. | 93¾ |
| Key Route Group 1-B | 92¾ | 93½ |
| Group 2 | 82½ | 83½ |
| Group 3 | 68½ | 75 |
| Key System ref 5s '38 | .. | .. |
| Key System Securities 6s | .. | .. |
| L A Gas & Elec 5½s '43 | .. | .. |
| L A Gas & Elec 5½s '47 | 93¼ | 93½ |
| L A Gas & Elec 6s '42 | 98½ | 99 |
| L A Pacific 4s gtd | .. | .. |
| Mt Whitney Pwr & El 6s | .. | .. |
| Oakland Rys 6s notes | .. | .. |
| Oakland Transit cft 6s | 103 | .. |
| Orpheum Circuit Inc 7½s | .. | .. |
| Pac Coast Lumber 8s | .. | .. |
| Pac Gas & Elec 5½s | 96¼ | 96¾ |
| Pac Lt & Pwr 1st 5s '42 | .. | .. |
| Pac Lt & P 1st ref 5s '51 | .. | .. |
| Palace Hotel 6s | 101 | .. |
| Realty Syndicate "B" | .. | .. |
| San Diego G & El '39 5s | 93½ | .. |
| San Diego G & El 6s | .. | .. |
| S F G & El 4½s callable | .. | .. |
| S F @ & El 4½s noncall | .. | .. |
| S F & San Joaq Val 5s | 100¼ | .. |
| S J Lt & Pwr 7s '24 | .. | .. |
| S J Lt & Pwr 7s '51 | 103¼ | .. |
| S J Lt & Pwr B 6s '52 | .. | .. |
| Santa Cruz Ptld Cem 6s | 103½ | .. |
| Sierra & S F Pwr 5s | .. | .. |
| Sierra & S F P 2d 6s sA | .. | .. |
| Sierra & S F P 2d 5s sB | 66¼ | 66½ |
| South Pac Coast 4s | 88 | 91¼ |
| Sou Calif Cem 6s | .. | .. |
| Sou Cal Edison gen 5s '39 | .. | 97¾ |
| Sou Cal Gas 7s '51 | .. | .. |
| Sou Cal Edison 5s '44 | .. | .. |
| Sou Cal Edison gn&rf 6s | 102⅛ | .. |
| Spring Val Water 5s '43 | .. | .. |
| Standard Elec 1st 5s | .. | .. |
| Standard Oil of Cal 5s '24 | .. | .. |
| Standard Oil of Cal 5s '25 | .. | .. |
| Standard Oil of Cal 5s '26 | .. | .. |
| Standard Oil of Cal 5s '27 | .. | .. |
| Standard Oil of Cal 5s '28 | .. | .. |
| Standard Oil of Cal 5s '29 | .. | .. |
| Standard Oil of Cal 5s '30 | .. | .. |
| Standard Oil of Cal 5s '31 | .. | .. |
| Standard Oil of Cal 5s '32 | .. | .. |
| Standard Oil of Cal 5s '33 | .. | .. |
| Theo H. Davies & Co 7s | 102 | .. |
| Western Meat 7s | .. | .. |
| Western States Gas 5s '41 | .. | .. |
| Western States Gas 6s '47 | .. | .. |
| Yosemite Val R R 1s 5s | 56½ | .. |
| **CEMENT STOCKS.** | | |
| Pac Portland Cem | 99 | .. |
| Riverside Portland Cem. | .. | .. |
| Santa Cruz Portld Cem. | .. | .. |
| **GAS AND ELECTRIC STOCKS.** | | |
| Coast Cos G & El 1st pfd | .. | .. |
| Coast Cos G & El 2d pfd | .. | .. |
| Midway Gas pfd | .. | .. |
| Midway Gas com | .. | .. |
| Northwestern El 7s pfd. | .. | .. |
| Sou Cal Edison com | .. | .. |
| Sou Cal Edison 7% pfd | .. | .. |
| **INSURANCE STOCKS.** | | |
| West Coast S F Life | 4 | .. |
| Western States Life | 16¾ | .. |
| **BANK STOCKS.** | | |
| First Natl Bank of Oak. | .. | .. |
| Fugazi Bank | .. | .. |
| Italian-American Bank | 150 | .. |
| Portuguese-American Bk | .. | .. |
| United Bank & Trust | .. | .. |
| Central Sav Bk of Oak | .. | .. |
| **RAILROAD STOCKS.** | | |
| Key System prior pfd | .. | 83½ |
| Key System 2nd pfd | .. | .. |
| Ocean Shore R R | .. | .. |
| Western Pacific pfd | 60⅞ | 62 |
| Western Pacific com | 17¼ | 17¾ |
| **SUGAR STOCKS.** | | |
| Ewa Sugar | .. | .. |
| Honolulu Plantation | 58⅞ | .. |
| McBryde Sugar | 6 | .. |
| Waialua Agricultural | 36 | .. |
| **OIL STOCKS.** | | |
| Boston-Pacific Oil | .. | .. |
| Caribou Oil | .. | .. |
| Claremont Oil | .. | .. |
| Cons Mutual | 11c | 16c |
| Holly Development | .. | .. |
| Holly Oil | 3⅞ | .. |
| M J and M M Cons Oil | .. | 10c |
| Palmer Union Oil pfd | 20 | .. |
| Palmer Union Oil com | .03 | .05 |
| Transcontinental Oil | 4 | .. |
| U S Petlm of Ca | 3¾ | 4¼ |
| U. S. Petm of Wyo | .. | 1.52½ |
| Ventura Oil | .. | .. |
| **MISCELLANEOUS STOCKS.** | | |
| American Factors | .. | .. |
| Albers Bros Milling pfd | .. | .. |
| Albers Bros Milling com | .. | .. |
| Bancitaly Corp | 120 | .. |
| Cal Wine Assn com | 42 | .. |
| City of Paris pfd | 95 | .. |
| City of Paris com | .. | .. |
| Durant of Calif | .. | .. |
| East Bay com | .. | .. |
| Engels Copper | .. | .. |
| Goodyear T&R of Cal pfd | .. | .. |
| Holland Land | .. | .. |
| Matson Navigation | .. | .. |
| Moorhead Laboratories | .. | .. |
| Orpheum Circuit pfd | .. | .. |
| Orpheum Circuit com | .. | .. |
| Owl Drug pfd | .. | .. |
| Owl Drug com | .. | .. |
| Virden Packing com | .. | .. |
| Western Meat | .. | .. |
| Zellerbach Paper pfd | .. | .. |
| Zellerbach Paper com | .. | .. |

**UNLISTED SALES.**

| Sales | Stock | Price |
|---|---|---|
| 800 | Transcontinental | 4⅛ |
| 14,000 | Palmer Union com | 05c |
| 2000 | do | 04c |
| 500 | Columbia Steel 7s | 98⅝ |
| 1000 | do | 98⅞ |
| 1000 | East Bay Water 7½'s | 105 |
| 3000 | Edison (S Cal) 6s | 102¼ |

# SAN FRANCISCO STOCK EXCHANGE

Special Wire Service to OAKLAND TRIBUNE MORNING PRICES

| | Bid | Ask |
|---|---|---|
| Belmont | 68 | 75 |
| Gsh Boy | 05 | 07 |
| Silver Queen | .. | 02 |
| Halifax | 75 | .. |
| McNamara | 02 | 04 |
| MacNamara Crescent | 01 | 02 |
| Midway | 02 | 03 |
| Mon Pittsburgh | 01 | 02 |
| New Calif | 06 | 09 |
| North Star | 01 | 02 |
| Oriental | 01 | 02 |
| Rescue | 05 | 06 |
| Tonopah 76 | 69 | 71 |
| Tonopah Extension | 2.00 | 2.02 |
| Umatille | 01 | 02 |
| West End | 71 | .. |
| **DIVIDE DISTRICT.** | | |
| Aladdin | 02 | 03 |
| Alto | 01 | 02 |
| Amex | 04 | .. |
| Apex | 01 | 03 |
| Argentine | .. | 01 |
| Belcher | .. | 02 |
| Ben Hur Extension | 01 | 02 |
| Bevis | 02 | 03 |
| Brougher | 01 | 02 |
| Butte Divide | 06 | .. |
| Butler | 01 | .. |
| Divide City | .. | 02 |
| Divide Ex | 05 | 06 |
| Dividend | 01 | 02 |
| Divide-Tonopah | 55 | [illegible] |
| E Divide | .. | [illegible] |
| Florence | 01 | .. |
| Giant | 01 | 02 |
| Gold Reef | 02 | 03 |
| Goldsmith | .. | 02 |
| Gold Zone | 05 | 06 |
| Grimes | .. | 01 |
| Harmill | 05 | 01 |
| Hasbrouck | 02 | 04 |
| Harcarta | 01 | 02 |
| High Divide | 01 | 02 |
| Hall City | 02 | 03 |
| Kornick | 01 | 02 |
| Keystone | .. | 02 |
| Knox | .. | 02 |
| Lucky Boy | 01 | 02 |
| Nevada | 04 | 05 |
| N Divide Extension | .. | 02 |
| Northwest | .. | 02 |
| Operator | 01 | 02 |
| Reno | 01 | .. |
| Revert | .. | 02 |
| Rosetta | .. | 02 |
| Silver King | 02 | 01 |
| Sunbeam | 01 | .. |
| Smuggler | 01 | 02 |
| Thompson | .. | 02 |
| Verdi | .. | 03 |
| Victory | 03 | 04 |
| Western Divide | .. | 02 |
| Wilson | .. | 02 |
| **GOLDFIELDS.** | | |
| Booth | 06 | 07 |
| Crackerjack | 02 | 03 |
| Fraction | 01 | 02 |
| Florence | .. | 40 |
| Goldfield Con | 05 | 06 |
| Goldfield Dev | .. | 10 |
| Grandma | 01 | 02 |
| Great Bend | 02 | 03 |
| Jumbo Extension | 04 | 05 |
| Kewanas | 04 | 05 |
| Lone Star | 04 | 05 |
| Red Hill | 02 | 03 |
| Sand K | 01 | 02 |
| Silver Pick | 02 | 03 |
| Spearhead | 03 | 04 |
| West | 01 | 02 |
| **COMSTOCKS.** | | |
| Andes | 07 | .. |
| Best & Belcher | .. | 04 |
| Bullion | 08 | .. |
| Chollar | 02 | .. |
| Comstock Silver | .. | 03 |
| Con Imp | .. | 02 |
| Con Virginia | 06 | 06 |
| Gould & Curry | .. | 03 |
| Hale & Norcross | 12 | .. |
| [illegible] | .. | 25 |
| Mexican | 19 | 21 |
| Ophir | 05 | 06 |
| Potosi | .. | 02 |
| Savage | 01 | 02 |
| Seg Belcher | 01 | 02 |
| Sierra Nev | .. | 07 |
| Union | .. | 15 |
| Utah | .. | 02 |
| **EUREKAS.** | | |
| Bullwhacker | .. | 60 |
| Climax | 01 | 02 |
| Eureka Holly | 10 | 30 |
| Eureka Ham | 01 | 02 |
| [illegible] | 06 | 05 |
| **CALIFORNIA.** | | |
| Argonaut | .. | [illegible] |
| Ben Hur | 01 | 02 |
| Bunker Hill | 01 | 02 |
| Central Eureka | 90 | 91 |
| Double O | .. | 10 |
| Golden Eagle | 34 | .. |
| Gold Wedge | 04 | 05 |
| Gruss | .. | 02 |
| Hines Gill | .. | 26 |
| Kennedy | 3.00 | .. |
| Marne | 01 | 02 |
| Moore | 05 | 07 |
| Mortington | 01 | 02 |
| Nevada Pacific | .. | [illegible] |
| Sutherland | 08 | 09 |
| So Eureka M Co | .. | 13 |
| Yellow Dog | .. | 20 |
| **SIMONS.** | | |
| Simon Silver | .. | 01 |
| **OATMAN.** | | |
| Big Jim | .. | 03 |
| Cash Entry | 03 | .. |
| Gold Key | .. | 05 |
| Lazy Boy | .. | 05 |
| Nellie | .. | 03 |
| Oatman Com | .. | 05 |
| United Oatman | 07 | .. |
| San Francisco | .. | 03 |
| [illegible] | 25 | .. |
| United American | 05 | 07 |
| United Western | .. | 02 |
| **MANHATTAN.** | | |
| Mustang | 07 | .. |
| Union Amalgamated | 02 | .. |
| **OTHER DISTRICTS.** | | |
| Arrowhead | 01 | .. |
| Boundry Red Mtn | 11 | 16 |
| Broken Hills | 01 | 02 |
| Buckingham Mine | 01 | 03 |
| Carrie Silver | .. | 02 |
| Fairview Rd Mtn | 18 | .. |
| Kingman [illegible] | 02 | .. |
| Manhattan Cons | 03 | 04 |
| Mayflower | .. | 02 |
| Mineral Mountain | 1.77 | .. |
| Myra | 01 | 02 |
| Nevada Hills | 10 | 11 |
| Northwest | .. | 14 |
| Round Mountain | 20 | .. |
| Silver Hills of Nev. | 03 | 04 |
| Vera Grande | .. | 10 |
| White Caps | 04 | 05 |
| Sunset | 03 | 07 |
| **OIL QUOTATIONS.** | | |
| Amalgamated Oil | 137 | 187½ |
| Associated new | 30 | 30¼ |
| Associated Oil | 125 | .. |
| Cons Mutual | 15 | 16 |
| Claremont | 75 | .. |
| Caribou | .. | 70 |
| General Petlm pfd | 23 | .. |
| General Petlm com | 41 | 41½ |
| Holly | 75 | .. |
| Holly Development | 40 | .. |
| Honolulu | 2.35 | .. |
| Illinois Crude | .. | 07 |
| Junction | 40 | 1.00 |
| Kern River | .. | [illegible] |
| McKittrick | .. | .. |
| M J & M M com | .. | 10 |
| New Amer Oil | 1.25 | [illegible] |
| Palmer Union pfd | 16 | .. |
| Palmer Union com | 01 | [illegible] |
| Pacific | 50¾ | .. |
| Petroleum Operator | 05 | .. |
| Pinal Dome | 15 | .. |
| Premier | .. | 12 |
| Producers | 1.06 | .. |
| Pyramid | 03 | .. |
| Record | [illegible] | 2 |
| S F & McKittrick | 21⅛ | 25 |
| Sourdough | 90 | 1.25 |
| Shell Union | 18 | 18⅛ |
| Standard of Calif | 62¼ | [illegible] |
| S W & B | .. | 20 |
| Standard rights | 3.00 | 3.10 |
| Sterling | .. | [illegible] |
| Transcontinental | .. | 4½ |
| Texas Oil | [illegible] | [illegible] |
| United Oil | .. | .. |
| Union Oil Associates | .. | [illegible] |
| Union Oil of Cal | 116 | .. |
| U S Pet Wyoming | .. | .. |
| U S California | .. | .. |
| West Coast | 110 | .. |
| Ventura | .. | .. |

**MINING SALES**

| Sales | Stock | Price |
|---|---|---|
| 1000 | New California | 05 |
| [illegible] | Rescue | [illegible] |
| 1000 | Aladdin | [illegible] |
| [illegible] | Ben Hur | [illegible] |
| [illegible] | [illegible] | 02 |
| 4000 | Gold Wedge Divide | [illegible] |
| 3000 | do | [illegible] |
| 4000 | Myra | 02 |
| 2000 | Silver King | [illegible] |
| 6000 | Booth Reorg | 06 |
| 1000 | Cracker Jack Reorg | 03 |
| 1000 | Red Hill Florence | 03 |
| 1000 | Con Virginia | 05 |
| 100 | Mexican | 20 |
| 200 | do | 19 |
| 300 | Union Con | 13 |
| 600 | do | 12 |
| 2000 | Buckingham Mine | 01 |
| 3000 | Nevada Hills | 10 |


**ATTENTION!**

**Doble and Durant Stockholders**

We buy and sell

**Doble and Durant Stock**

We also

**LOAN MONEY**

on same at legal rate of interest without red tape.

**J.F. Whitehorn & Co.**

BROKERS

Rooms 405-6-7-8 Easton Bldg. Oakland

**SUTRO & CO.**

Established 1858

SPECIALISTS IN

**Listed Oil Stocks**

Oakland Bank Bldg., Broadway at 12th St

Phone Lakeside 748

**7%**

**Secured by First Deed of Trust On Bay City Properties**

Savings Banks and Insurance Companies invest a large proportion of their trust funds in those securities because time has proved them safe

**We Can Invest for You from $2000 to $100,000**

*Write or call for full particulars.*

**R. Whitehead & Co.**

207 First Nat'l Bank Bldg.

*Telephone: Oakland 1281*

ELLIS E. WOOD

Manager Loan Department.


To the Holders of Interim Receipts of Blair & Co., Inc., Syndicate Managers, for **PAN-AMERICAN PETROLEUM & TRANSPORT COMPANY**

California Division First Mortgage Twelve-Year Convertible 6½% Sinking Fund Gold Bonds

Notice is hereby given that Pan-American Petroleum & Transport Company having concelled the arrangements for the issue and sale of the $12,000,000 principal amount of its California Division First Mortgage Twelve-Year Convertible 6½% Sinking Fund Gold Bonds represented by the Interim Receipts of the undersigned now outstanding, the undersigned, according to the terms of such Interim Receipts, will refund to the holders thereof, for each $100 face amount of bonds represented by such Receipts, $96 and an amount equal to interest at the rate of 6½% per annum upon the principal amount of such bonds from November 15, 1923, to the date of payment, or February 18, 1924, whichever date is earlier. In any event interest will cease on February 18, 1924. Such payment will be made on presentation and surrender of such Receipts at the office of the undersigned, 24 Broad Street, New York City.

February 8, 1924

BLAIR & CO., INC., Syndicate Managers

# Oakland Tribune

*Supreme on Continental Side of San Francisco Bay*
*Established February 21, 1874*
FOUNDED BY WM. E. DARGIE
Member American Newspaper Publishers' Association
Charter Member Audit Bureau of Circulation
Exclusive Complete Associated Press Service for Great Eastbay
Full United Press Service
International News Service
Universal News Service
Consolidated Press Association
Exclusive for Great Eastbay

The Associated Press is exclusively entitled to the use for republication of all news despatches credited to it, or not otherwise credited in this paper, and also the local news published herein. All rights of republication of special despatches herein are also reserved.

TRIBUNE PUBLISHING COMPANY, PUBLISHERS
JOS. R. KNOWLAND.....President and Publisher
R. A. FORSTERER, Secretary and General Manager
Published every evening and Sunday. Single copies Daily Edition, 3c; Sunday Edition, 10c. Back numbers: Daily Edition, 5c and up; Sunday Edition, 10c and up.
PUBLICATION OFFICE—Tribune building, corner of Thirteenth and Franklin sts. Phone Lakeside 6000. Entered as second class matter February 21, 1908, at the Postoffice of Oakland, Cal., under act of Congress, March 8, 1879.

**Subscription Rates by Carrier:**
One month.....$ .85 One year (in advance) $9.00
Three months....$2.55 Six months (in adv.)..$4.75

**Subscription Rates by Mail, Postage Paid**
United States, Mexico and Canada
(All Mail Subscriptions Are Payable in Advance)
One month.....$ .85 Six months (in adv.)..$4.75
Three months....$2.55 One year (in advance) $9.00

**SUNDAY EDITION BY MAIL**
One month.....$ .50 Six months .....$2.50
Three months....$1.50 Twelve months .....$4.50

**TO SUBSCRIBERS**
Subscribers failing to receive their paper by 6:30 p. m. daily or 9 a. m. Sunday will please report the same to The TRIBUNE Office by telephone (Lakeside 6000), and a special messenger will be despatched at once with a copy of The TRIBUNE.

SATURDAY, FEBRUARY 16, 1924


## LOCAL FIRE INSURANCE RATES.

After months of study and sacrifice of time a special committee of the Oakland Chamber of Commerce has returned a report upon the fire insurance rates in this community which is certain to attract wide attention. Additional weight will be given this report due to the fact that it was unanimously approved by the Board of Directors of the Chamber and the president authorized to appoint a special committee of seven to consider the question of needed legislation to meet the situation of Oakland and other cities. The report contains startling statements as to the cost of this kind of insurance in Oakland and other places. It asserts that the rates here, particularly in the mercantile and manufacturing sections, are and have been for years excessive. Moreover, it says, efforts to secure a readjustment have been unsuccessful and, apparently, the only resort is one of legislation. If Oakland and other California cities which have fire losses lower than the average for the State and the Nation are to secure rates which recognize conditions and are based upon fairness, California will have to do as eighteen other states have done, provide the machinery to make adjustment mandatory.

For every $1000 in premiums paid by Oakland property holders the companies have paid $228 in fire losses. This stands against $390 paid for losses throughout the State as a whole, and $510 for the country. The loss here, instead of being the 50 or 59 per cent of the premium of the country as a whole, is 22.8 per cent.

The report of the committee is the result of an extended inquiry and survey and of several conferences held with the Board of Fire Underwriters. It is published in full in another column and is deserving of careful study.

The answer which the Underwriters have returned to the arguments for a readjustment of rates is a formula showing the distribution of the premium dollar here and the assertion that fire insurance is not a local but a national business and, therefore, cannot be treated from a local viewpoint. They hold out, in addition, there is an earthquake hazard.

The committee has not considered any of these answers satisfactory. The formula, for instance, shows 65 cents of the premium dollar go to expenses, reserves and profits and 35 cents to pay losses. Figures of the National Board of Fire Underwriters show that companies in the aggregate, over a half century, have adjusted their rates so that approximately 55 cents goes to losses and 45 to expenses. The 55 rate has been fixed as a fair one by authorities of nationwide repute. If the insurance companies were to apply this ratio here, as they do in many places and as authorities say they can and should do, the saving in this city between 1918 and 1922 would have been $2,486,220, or 58.40 per cent of the premiums paid, and the companies would have still collected twice as much in premiums as they had paid out.

The local argument is also easily disposed of. The insurance companies raise rates according to conditions and have, indeed, raised them in certain California communities. In the matter of increased charges the business ceases to become a national one and takes on a purely local aspect. The rule should work both ways. Then, too, there is an agreement entered into three years ago, in which the Board of Fire Underwriters of the Pacific agreed with the National Association of State Insurance Commissioners to adjust rates periodically as five-year periods expire so that all of the profits of the companies should be limited to 5 per cent.

It is shown also that the earthquake hazard is not to be figured because of the clauses in all policies exempting the companies from such claims unless an additional premium of about 25 per cent is paid. This, with the 3 per cent conflagration reserve, affords the companies more than adequate protection.

The committee reports that the Underwriters have refused to make any change in local rates and that the reasons above are those given. A State law forcing recognition of the ratio of losses to premiums in each community, such a law as is in effect in New York, Ohio, Kentucky, and fifteen other states, will remedy the situation, the committee holds. At present it seems to be the only relief from rates which are obviously excessive, according to the findings. If Oakland is being discriminated against, as the report charges, backed by facts and figures, it behooves every citizen to back up the efforts of the Chamber of Commerce.

## MORE THAN HE COULD CHEW.

The testimony of Frank A Vanderlip before the Senate investigating committee confers upon him the doubtful distinction of being a foremost example of a man who has bitten off more than he can chew.

Mr. Vanderlip says there are no grounds for his story, there never have been, and that he repeated it only to draw upon his words the indignant denials which they deserved. It is a new and surprising theory that scandal to be scotched must first be spread.

For many reasons no one took the Vanderlip story seriously. In the first place the reputation of President Harding is too large and well-established to be dented by gossip. The sale of the Marion *Star*, as any businessman should know, was not out of the ordinary. Marion is a city of almost 30,000 inhabitants and the *Star*, with its 11,534 circulation has the field to itself. In one year it returned more than $60,000 in profits. Without reckoning the prestige which went with the paper as having been owned by a President of the United States and without counting the value of special articles which were to have been written by President Harding, the price paid was not exorbitant. Figuring these in, the $350,000 said to have been paid was a small sum. A newspaper in Fresno, a city of 44,616 population, sold for an even million dollars.

Upon the stand Mr. Vanderlip has taken back almost everything he has been quoted as having said. As a friend of President Harding, he contends, he considered it his duty to bring to the attention of the public some stories which were being whispered that those stories might be given the refutation they deserved. That is his defense for having repeated gossip concerning an honored President who is dead.

It is at least unique.

## A DYING CITY.

Petrograd, which was once St. Petersburg, has become Leningrad. A city that is dying has been named for a man who is dead.

Moscow is the coming city of Russia while the place which housed the Czars is losing in size and glory. There was a time when St. Petersburg was called Russia's "window to Europe." Then came war and revolution. Today Riga and Warsaw, says the National Geographic Society, are both the doors and windows of Russia when she chooses to use them. With the transfer of government to the more centrally located city of Moscow, Leningrad becomes little more than a railway junction. When it once had a population of two million it has about 600,000.

Except for the main avenues, Leningrad's streets are deserted; grass grows between the cobblestones, street cars are running half empty when they do run, most of the shops and gay restaurants are closed. The harbor holds no fleets even when the ice is out in April. Leningrad offers a melancholy sight to the tourist. Stately mansions of royalty are tumbling in. Many were built on piles like houses in Venice or Amsterdam and the foundations are collapsing. Basements are filled with the Neva's overflow and roofs and window frames have been torn out long ago to supply fuel for a desperate citizenry. Famous parks are wildernesses. Gaunt factories are empty and still. Long streets of laborers' homes dilapidated, echo no sound.

Where the Great Catherine threw money to the winds and ruled with despotic power, where extravagance and loose living were the order of the day and where jewels, uniforms, and festivals made color for the eye is in sad estate. The window to Europe is dirty. The glittering settings are left on an all but deserted stage.

---

The suicide of the titled distiller of a well known Scotch brand because he had been cheated out of his pay by a cargo which he had supplied American rum runners is an illustration of the far-reaching effects of the Volstead Act, to which it is likely to be accuratively charged. But everything could not be foreseen.

---

Nevada is honored with the rivalry of Paris. Rich Americans—they have to be rich to do it—are going there for their divorces. Nevada appeared to be all right in a way, but living there the required time is represented to be rather dreary—anyway in considerable contrast to the *tout ensemble* of gay Paris.

## THE CONNING TOWER

**WALKING SONG.**

Life is a silly thing; a sloppy, willy-nilly thing,
A matter of eating and getting things to eat,
But now and then you run across a latter-day Boccacio,
Thinking up a story while he swaggers down the street.

Rabelais, Swinburne, Thackeray and Chatterton,
Deader than a door-nail, sleeping under ground;
Smiling at the rumors of a paralytic Gabriel,
Smiling and sleeping and making not a sound.

Life is a weary thing; a melancholy, dreary thing,
A matter of selling and buying what you sold.
But now and then a nightingale breaks its heart with melody,
Sprinkles it with pearl-dust and star-dust and gold.

JAKE FALSTAFF.

---

Illness is a legitimate cause for not filing an income tax return promptly; and a lot of us are going to avail ourselves of that privilege. "What was your illness?" the Collector may say. "Oh," your answer might be, "The very thought of filling out the blank gave me vertigo; and the idea of paying the tax gave me a sharp, shooting pain."

---

Despite years of non-success at having our advertising slogans adopted, we are not dispirited. How about—for a boardwalk concern that operates wheel chairs—"Won't you sit down?"

---

**Greenwich Village Revealed.**
(Thanking Mr. Henry Tyrrell.)

So, this is Greenwich Village! I recall
My lovelorn days along in '95
When I inhabited a boarding-hive
In this G. V.; but—does it you appall?—
I didn't know 'twas Greenwich then at all.
'Twas just New York to me, as I'm alive!
Alas! my memory cannot connive
At even one Bohemian bout or brawl. * * * *
There was, however, Gladys; at O'Neill's
She worked in silks. Her room and mine were twins,
Though not connected as the two from Siam.
Across my recollection softly steals
The voice of her from whom I borrowed pins.
(If that's romantic, then romantic I am.)

ROBERTUS LOVE.

---

The ways of the headline are, as has been said, strange. A tennis tournament is a Net Tilt; but all the obituaries of Mr. Lyman Haynes Low referred to him in the headlines as Numismatist and not Coin Expert.

---

There is a slightly deaf copyreader on an evening paper. "This numismatic expert is dead," said the head of the desk, handing over the copy. "Gosh" said the copyreader. "I remember the old cushion tires."

---

**Lines Written by a Law Student In a New Notebook.**

"Every notary bears within him the debris of a poet."—Flaubert.

These blue-lined pages might be strewn
With verse as languorous as June,
Or tranquil as a calm lagoon.

---

"Sorry, but this dance is taken," said the debutante to the young man in the antique Tuxedo, as she looked over his shoulder at the fellow whose easy-fitting Dinner Jacket and wide Trousers proclaimed an interesting time.—Perry's advertisement.

Roomy thy habit as thy purse can buy,
For wide apparel oft proclaims the interesting man.

---

Among the fiction stories we mean to write is one about a man who reads an advertisement like that, buys a suit, gains great confidence, and suddenly makes good.

---

**The Orchestra.**

There once was a goof from the ghetto
Who played on the corno bassetto
In movements maestoso
He only was so-so,
But wow! when he played alegretto!

---

Speaking of journalism, the Panama Star and Herald didn't cover—or made great errors in its story of—the Reid-Downey fight in Colon. And we admire the candor of the S. and H. when it says: "We have a sports correspondent in Colon who was expected to cover this fight. He was highly recommended by Gerald Martin. Since he has not been heard from in some time, we assume that he is either dead or in jail."

---

**True Talk.**

There is, I think, an essential difference of character in mankind, between those who wish to do, and those who wish to have certain things. I observe persons expressing a great desire to posses fine horses, hounds, dresses, equipage, etc., and an envy of those who have them. I myself have no such feeling, nor the least ambition to shine, except by doing something better than others. I have the love of power but not of property. I should like to be able to outstrip a greyhound in speed; but I should be ashamed to take any merit to myself from possessing the fleetest greyhound in the world. I cannot transfer my personal identity from myself to what I merely call mine. The generality of mankind are contented to be estimated by what they possess instead of what they are.

---

When an evening paper speaks of "the first initial production of 'Daddies,'" it probably means the primary premier.

F. P. A.

## THE KING TUT TEMPEST

## EXCERPTS from the NATIONAL PRESS

New York Times: "The last report of the American Bison Society contains a buffalo census taken on January 1, 1923, which shows that William T. Hornaday was right when he said eleven years ago: 'I regard the American bison species as now reasonably secure against extermination.' Of the forty-eight States only Maine, Vermont, Rhode Island, Connecticut, Virginia, West Virginia and Florida are now without specimens of the American bison. Elsewhere there are 147 herds, with a total of 3758 head, an increase of 2958 animals since 1903."

---

Philadelphia Ledger: "Clothes were a ruling passion among the people of King Tut's time, and the opening of the tomb has had its spectacular reflex in recent styles for women's costume in America. But it is of interest to learn that raiment unearthed near the mortuary temple of Ramese II is just like the dress of the 'fellahin' women of our day. Evidently the fashions of Egypt, while dynasties waxed and waned, have not been as restless as those of the revolving cycles of taste in transmediterranean lands."

---

New York Herald: "Twenty years ago public interest was first aroused to the menace of tuberculosis—the 'White Plague,' as it was graphically described. Today there is need of another crusade—against heart disease. Now the greatest single cause of death, heart disease last year took a toll of 155,000 lives. It is a rather common belief that heart disease cannot be prevented or relieved. Many who suffer from it feel that they are doomed; they are afraid to work, to exercise. This need not be so. Many damaged hearts can with proper care and rest be made to do their work for many years to come. As soon as people realize how much can be done to prevent and relieve heart disease the number of people dying from it will be substantially decreased."

---

New York World: "The Paige bill to increase salaries of postal clerks and letter-carriers in cities is a matter of simple justice. It proposes to establish a differential in pay in Post Offices of the first and second class that will in some measure equalize the higher living costs in cities. The postal worker in the city must pay higher rents than the man in the town or village. Other expenses run higher. He is penalized for working in the city."

---

New York Times: "Dr. Straton's proposal to build a great hotel where only the patronage of the truly good will be invited, and where every applicant for admission will be required to prove that he is truly good before the precious privilege of admission will be granted—well, perhaps there is a real and large demand for such a hotel, but the doctor should not be surprised at hearing whispers of doubt coming from several quarters."

---

St. Louis Post Dispatch. "The world may have smiled at Russian patriotic fervor near the beginning of the great war when St. Petersburg became Petrograd. What was in a name, anyhow? The latest style, 'Leningrad,' will produce a different reaction. We may be no fonder of Peter the Great than we were of Lenin. But the new name is drab and abortive. It kicks over two centuries of bright tradition."

## SPIRIT of the STATE PRESS

Marysville has done away with its city manager form of government without having given it a real trial. City Manager J. O. Wonzer, who resigned last night in anticipation of action by the new council to do away with his office, was never really the manager of the city's business. By his own statement, made a few weeks ago, he was only about 40 per cent efficient in spite of all he could do to make his work effective.—Marysville Appeal.

---

The main thing the matter with capital punishment in this country is the great publicity given to every ghastly detail, which gives plenty of material for the opponents of capital punishment, the sob sisters and others to work on. In most countries executions, when necessary, are not made a public issue, but are carried out quickly and justice done without a lot of fuss.—Merced Star.

---

Woodrow Wilson died possessed of only modest means. This is a common experience—for men and women of great genius and of great capacity for service, to come down to death poor in worldly goods. But it is a low and debased estimate of comparative values which would count material riches over against a life like that of Woodrow Wilson.—Long Beach Press.

---

It is difficult, even after Woodrow Wilson has passed from the stage, for anyone to write a disinterested estimate of that unusual man. There are men in high places who make little emotional stir in the public mind and of whom approval or disapproval is rather academic. There was nothing academic in the controversies that surged around Wilson. He had something of the quality of Roosevelt or Cleveland or Jackson to arouse strong love and strong hate, without any middle ground.—Turlock Journal.

---

Goecken Heights, on the highway several miles east of Livermore, is now the home of a herd of seventy-five registered Shorthorns, the property of D. J. Metzger of Red Bluff, one of California's leading cattlemen. The stock was brought here by Hank Kerber, who will be in charge at the Goecken place.—Livermore Herald.

---

Oakland is going to have one of the Heinz pickling and preserving plants, the factory to cover two blocks and cost $1,000,000. Lucky Oakland! But if desired, San Joaquin can furnish the "57" varieties of stuffing for the bottles that will be filled in the plant and still have a few varieties left.—Stockton Record.

---

Marshal J. F. Peralta and H. H. Iverson of this city had a half-day off this week and attended an Oakland show. No sooner had they gotten seated when Peralta discovered sitting a few seats 'n front of him John Alexander, wanted in San Leandro on a charge of failure to provide. Peralta nabbed him between acts.—San Leandro Reporter.

## JUST FOLKS
By EDGAR A. GUEST

**LITTLE CHILDREN.**

Little children make a clatter
Always something is the matter.
Shriek and shout and bang and noise
Follow little girls and boys;
Many a treasured thing is broken,
Many an angry word is spoken,
Many a youthful brawl or riot
Interrupts the hour of quiet.

Little children in a dwelling
Oft indulge in needless yelling.
There's a trail of cookie crumbs,
Smudgy fingers, smudgy thumbs,
Muddy feet, and toys discarded,
Howsoe'er the home is guarded;
Constant scolding and forgiving
Where the little ones are living.

Little children keep you busy
Picking up until you're dizzy;
There's no end, it seems, unto
All the things you have to do.
And in spite of your endeavor,
Still disorder, reigns forever;
Sunday, Tuesday, Thursday, Friday,
Any day the home's untidy.

Right you are, oh, weary mother!
But I'll take you to another
House where all is strangely still,
Where no racket ever will
Set its owners to complaining,
And where order prim is reigning.
Lovely house! But could you bear it
If you had no child to share it?

(Copyright, 1924, by Edgar A. Guest.)

---

**FROM THE BOTTOM UP.**

A young man just back from college was dispensing his newly acquired wisdom to a crowd of his townsmen, most of whom were older than himself.

"We all have to begin at the bottom and go up," he observed sagely.

"Yes," agreed Bob Markham, a droll, illiterate fellow, standing at the outer edge of the crowd. "We begin at the bottom of everything 'cept one."

"What's that, Bob?" demanded the collegian.

"Diggin' a well."—Everybody's.

---

To make half enough to live on a man these days has got to be paid about twice as much as he's worth.—Centerville Iowegian.

## WHAT IS DOING TONIGHT

TRIBUNE radio broadcast.
St. Valentine card party, Ebell clubhouse.
American Legion dance, St. Joseph's hall, San Leandro.
Romany club Valentine party, Y. W. C. A.
Bonita Homestead whist, W. O. W. hall, Fruitvale.
Homeless Children Committee N. S. and N. D. G. W. meeting. N. S. G. W. hall.
West Hayward Improvement Club meets Women Voters' rooms.
Fulton—Why Men Leave Home.
Lurie—The White Sister.
Orpheum—Vaudeville.
American—West of the Water Tower.
Fox—Feature Picture.
State—Slave of Desire.
T. & D.—Anna Christie.
Century—Lombard, Ltd.
Franklin—Mae Murray.
Broadway—Feature Picture.
Idora Park—Dancing and skating.

## EVENTS FOR TOMORROW

Band concert, Auditorium, afternoon.
Battleship Maine memorial services, Lakeside Park, afternoon.
Benefit package party by Jewish Mothers' Alliance, Danish hall, evening.
Golden Gate Progressive Club, dance, Golden Gate hall, evening.
Berkeley Hiking Club to Redwood Peak, morning.
Contra Costa Hills Club to Two Sisters, El Cerrito, morning.

## The FORUM

The editor of the TRIBUNE disclaims responsibility for opinions and statements expressed in this column. Brief contributions on current topics of general interest are welcome. They will not, as a rule, be printed unless accompanied by the name of the writer, which if desired, will be withheld from publication.

---

**FIRE PROTECTION IS NEED OF THE EASTBAY.**

*To Editor of The Tribune:*

I have been receiving the TRIBUNE regularly during our stay in Minnesota and have been interested in keeping up with the California news. I noted with particular satisfaction the action of the city council in acquiring the 180 acre tract of redwoods for a city park. I think we may well look forward to considerable extension of park areas in the hill sections in the future as these are the most accessible recreation grounds for all the Eastbay cities. Whether these areas are acquired now or after a considerable period of years, it is vitally necessary that all of them be given adequate protection from fire.

The Contra Costa Hills Protection committee, of which I am a member, has for several years been working in co-operation with the state forester to perfect a fire protection organization for all of the hill sections, but was handicapped by lack of sufficient funds to adequately carry on the work. Following the disastrous fire last fall, a detailed study of the whole situation was made by a special committee of inquiry appointed by City Manager Edy. The report of this special committee has recently been adopted by the main organization and a plan of action mapped out for the coming year. This plan deserves the attention and support of everyone in the Eastbay section and I trust that your support may be given to it as has been the case in the past.

The plan calls for patrol of the hill sections, erection of lookout towers for the quick detection of fires, extenson of telephone lines to enable quicker reports of fires, and the purchase of additional supplies of fire ghting equipment. A fund of $25,000 is necessary to do the necessary construction work and provide for patrol and fire fighting. The interest of all of the communities, corporations and organizations having direct interest in the hills, has been recognized in the tentative plan for raising this fund, which should be available well in advance of the fire season.

The state forester has direct supervision of the work and has appointed a district fire ranger to be in immediate charge. He has the hearty support of the fire departments of all of the cities, but the work cannot be effective unless the money asked for by the committee is made available. It remains to be seen whether the fire of last fall has taught a lesson. The response to this request for fire protection funds will be the answer.

A complete copy of the report can be secured from the chairman of the committee, Mr. Paul Daniels, East Bay Water Co., Oakland; or from Mr. Charles Warner, who has always been an active member of the Fire Protection committee.

I am calling this matter to your attention as I have not seen anything in the paper about it for some time. The time to raise this money and complete the organization work is now. After the fire season starts it may be too late.

I have been away from Berkeley since last June, and will probably not return until next August, as after spending a few months in the northern forest region, I hope to be able to see somthing of the forests of the South and East. I am, however, intensely interested in this fire protection matter and hope that you will do errything that you can to assist the work of the committee.

WOODBRIDGE METCALF,
Associate Professor of Forestry, University of California.
St. Paul, Minn.

---

**ASK JOB PREFERENCE FOR THE SINGLE WOMEN**

*To Editor of The Tribune:*

May I, through the medium of your paper, express a few thoughts engaging the minds of many just now at the time of stress. It is that so many firms both sides of the bay employ so many women with husbands already working. It does seem too bad when there are widows and orphan daughters who are in need of the means that work brings.

I speak because I am in possession of many facts on this matter.

Please give this letter publicity and I do hope it may have the effect of causing our big firms to consider the cause of the widow and orphan which is only just and right.

AMERICAN CITIZEN.

---

**Bachelor Wisdom.**

In a certain town a marriage license cost $1 and a dog license $2. Someone brought this up at a woman's club.

Why should a dog license cost more than a marriage license? Nobody could tell and some of the girls got pretty peppery about it. It was decided to call up the town clerk. He must have been a grouchy old bachelor for, when they put the question he replied:

Because it's worth more."—Los Angeles Times.

---

With the same indomitable courage that he displayed through the trying days of his second term as President of the United States Woodrow Wilson fought bravely for his life against great odds.—Turlock Tribune.

## 20 YEARS AGO TODAY

Hand-painted gowns and dress accessories decorated in a similar manner are considered quite exclusive and will be fashionable for summer wear.

A despatch from Washington states that Senator Hanna died today.

The trustees of Elmhurst school district are preparing to call a $6000 bond election for the purpose of building an addition to the Elmhurst school.

Carlin G. Smith is one of the prominent members of the Wawana club.

Geraldine
CRY ON HER SHOULDER
An Exclusive Tribune Feature

Exclusive Associated Press Service
# Oakland Tribune
United Press International News Service

THE TRIBUNE IS DELIVERED TO YOUR HOME EVERY DAY IN THE YEAR FOR ONLY 85¢ A MONTH
No Extra Charge for Sunday Edition

VOLUME C— A OAKLAND, CALIFORNIA, SATURDAY EVENING, FEBRUARY 16, 1924 NO. 47.

# COMMUNITY CHEST DRIVE CONCLUDED

## Total Collected During Campaign $466,095, Which Is Contributed by 40,091 Persons; Leaders Are Praised

Final figures issued at Community Chest headquarters show that the grand total brought in during the campaign up to this time is $466,095, which is within 13 per cent of the goal. This amount was subscribed by 40,091 persons, which is 10,000 more than was recorded during the last campaign, and in money is $40,000 ahead of 1923. Campaign officials say that every division was represented at the final luncheon, and every one volunteered to continue with the work until the goal is reached. This, it is said, was deemed expedient as the team workers are thoroughly fagged out after seventeen days of strenuous soliciting. The special committees selected to carry on to the end are composed of selected workers, and the officials are confident will bring in an additional sum.

It is interesting to note that on the final day six additional divisions reached their allotted quotas which, together with the eight others preceding them, made fourteen of the 24 divisions that scored 100 per cent or better. The last divisions over the mark were those headed by Colonels Gustavus Schneider, Charles F. Allen, Frank M. Cary, Louis Scheeline, R. A. Leet and John D. Drake. The latter division, the colored contingent, was cheered for the showing it made. Featured on the entertainment program for the final day was Mrs. J. H. Johns, vocalist, whose piano accompaniment was played by Mrs. Lillian Smitth, both colored.

**LEADERS GIVEN OVATION.**

The high regard in which the team workers held Campaign Chairman William Harold Oliver, Team Organization Director Tom C. Eaglesome and Campaign Director Lynn D. Mowat was evidenced by the ovation given them during the last meeting. The same might be said of every member of the departmental council, and heads of various departmental work.

W. W. Garthwaite, president of the Community Chest, was the first speaker introduced. He expuressed the wish that he might know every individual who had had a hand in the campaign in order that he might convey to them the thanks and appreciation of the board of directors. The directing body, he said, was deeply grateful to Chairman Oliver, the members of the council, and every individual team worker for the part he or she had played. He typified it as a magnificent evidence of the high class of Oakland's citizenship. He assured his audience that all would be pleased and satisfied with the final report when it is made.

Emphasizing the fact that the campaign had entailed a far greater degree of work than the soliciting of funds and the report luncheons. Chairman Oliver cited the four and one-half months of preparatory work that had been carried on by the departmental council. He called on the members of the council—Tom C. Jensen—in turn to stand, and supplemented this courtesy by telling the team workers something of the details of their respective duties. Passing from the personnel of the council, he went through a long list of valuable sides, including Al S. Lavenson, chairman of the branch house committee; Warren P. Williams, head of the Business District divisions, Campaign Director Lynn D. Mowat, Colonel Chas. A. Jefferey of the San Leandro division, Colonel R. S. Hawley of the Emeryville division, Secretary E. W. Williams of the Community Chest and others. He also took occasion to mention the fact that Newbert, as chairman of the Advance Gifts division, and Lavenson, of the Establishments division, had brought in $220,000.

Secretary Williams commended the corps of tellers and auditors, who, within the short space of 30 minutes each day, had prepared the reports for the bulletin boards.

**ALL DIVISIONS PRAISED.**

Oliver called attention to the fact that in paying tribute he was not unmindful of the splendid showing made by the Piedmont division, but that district having been directed by Mrs. Wallace M. Alexander and other ladies, he had left the presentation of their case to Eaglesome, who specialized on complimenting the ladies. Eaglesome was greeted with a storm of applause. Eaglesome did not overlook anything in the way of an opportunity to pay his respects to the ladies not only of the Piedmont division, but the other divisions as well. He said that he would soon be watching the spring flowers blooming, and that these flowers would remind him of the beautiful ladies and he would sing "The Flowers that Bloom in the Spring, Tra La." To Oliver, Hibbard, Kehrlein, Newbert, Mrs. Jensen, Warren Williams, Marwedel, Baxter, Nash, Davidson, Schmidt, Scheeline, "Steamboat Bill" and many others, Eaglesome spoke i glowing terms of personal admiration and friendship, and commended them on the part they had played in the campaign. He called attention to the fact that Warren Williams, in charge of ten divisions, had put nine of them over their quota with averages of 100 per cent. He said that it should not be necessary to drive for funds for the Community Chest, and predicted that when the community as a whole realizes the good work its agencies are doing, the raising of necessary funds will be more easily obtained. He pledged his hearers to go out from this campaign with the determination to think and talk Community Chest at every opportunity.

Chairman Oliver invited all team workers and others who had assisted in this year's campaign to write down and mail to him any suggestions they may have as to how the 1925 campaign can be improved and assisted. He also took occasion to express his commendation of the staff men supplied by Mowat, stating they had rendered high class and efficient service throughout their sojourn in Oakland.

Three rousing cheers were given Chairman Oliver, and the team organization disbanded until 1925.

At headquarters today it was announced that among the late 100 per cent firms had been listed Rudolph Wurlitzer and J. A. Turgem.

# High School Girls Become "Spinsters"

ELSIE McBRIDE of Elmhurst Junior High, demonstrating antique spinning wheel recently acquired for school museum. Elsie made the colonial dress.

## Eaglesome Praises Team Workers

The Community Chest organization for Oakland officially disbanded yesterday noon at a dinner held in the Hotel Oakland. The campaign, which lasted 17 days, was directed by Thomas C. Eaglesome. In his address to the team members, Eaglesome said, in part:

"As defined in the dictionary, an organization is a systematic union of individuals in a body whose officers and members work together for a common end. It is a machine designed for accomplishment as well as for control, and the team organization of this year's Community Chest has not only fully demonstrated that definition, but have exemplified the spirit of Service in the broadest sense of the word.

"Today brings to a close your splendid efforts for this year as Community Chest workers, and as I look back over the weeks which you have given to the work, I am conscious of two conflicting emotions. On the one hand, pride in the splendid spirit of unselfish, faithful and untiring co-operation which has from first to last characterized the team organization. On the other hand, regret is not to be repressed that the happy and inspiring association I have enjoyed with you all has come to an end.

"No campaign ever had a more faithful or more conscientious group of workers, and if we have fallen short of the goal, it has not been due to any lack of zeal on your part. To single out any for special mention would mean the naming of practically every man and woman here present, as well as many who are today unavoidably absent. The ladies have been indefatigable, and it would be difficult to overestimate the value of the unstinted service which they have rendered. The little that has been said, as well as the much unsaid, regarding the part played by the ladies is equally true of the men and they, too, are entitled to the very highest praise and commendation. All of them busy men off affairs, with business interest claiming their attention, they have not hesitated even at considerable personal sacrifice to respond to the heavy and exacting demands which the work of solicitation has entailed.

"From the outset the entire team organization has tackled the work assigned to them with snap, push and energy, and the substantial increase in the number of subscribers this year as compared with last, bears witness to the thoroughness with which their work has been done.

"I count it a pleasure and a privilege to have had some small part with you all in this work, and to all of you who have so devotedly dedicated yourselves to the doing of something for others, my grateful thanks and appreciation are, be it inadequately, at least, most sincerely tendered."

## Articles To Be Featured Sunday In the Tribune

"MEALS were high but not so dry in '49," says Harry C. Peterson, in an article on the early days in the West, in Sunday's TRIBUNE Magazine. Peterson says that eating had drawbacks in the strenuous camps, but these were submerged in liquid joys when the early day boys got away to town.

Other features in the Sunday TRIBUNE Magazine will include: "Tolerance," by Geraldine; "The Chambers of Tranquility," by Lemuel L. De Bra; "The Cipher Kid's Prophecy," by William P. De Wolf; "Cappy Ricks," by Peter B. Kyne; "Buell Meets Napoleon and a Mob," by John L. Considine; "The Bear, Polar Voyager," by Frank Cliff; "Human Nature on the Half Shell," by Joseph Van Raalte; "The Massacre in the Lava Beds," by Col. J. W. Redington; "A Siskiyou County Diana," by John A. Henshall; "Opportunity's Forelock," by J. A. Waldron; "Letters of a Japanese Schoolboy," by Wallace Irwin, and "Sierre Scenery," a drawing by H. B. Rainey.

Sunday's TRIBUNE Magazine will also be featured by Aunt Elsie's Magazine for children, and the following comics: "Mr. and Mrs. ——," by Briggs; "Somebody's Stenog," by Hayward; "Reg'lar Fellers," by Byrnes, and "The Man in the Brown Derby," by Webster.

# ELMHURST CLASS GAINS SKILL WITH SPINNING WHEEL

Many of the girls of Elmhurst junior high school are now being rated as full fledged "spinsters" as the result of the discovery of a genuine antique spinning wheel, rescued from destruction and presented to the school by Edward Costa, a student.

The wheel belonged to a family which was moving from the neighborhood and was about to destroy the old heirloom. The wheel was moved to the museum section of the school, where the girls began to experiment with it, and learned to operate it correctly. The wheel is now in almost common use.

According to experts in orthography, the word "spinster" originated from these wheels, the "old maid" being found oftenest at the helm of the contraptions. After a maid became old enough to spin and weave, she became a "spinster and remained that way unless she married.

The school is now fitting up a specific corner in its library-museum, where are installed articles of home decoration made by students, including chairs, curtains, bookracks, painted candles and other objects of art. The spinning-wheel is now the centerpiece of the art collection.

## HIS AMBITION REALIZED

Formal dedication services will be held tomorrow by the church whose pastor is here pictured. Notice of his sermon topics and hours of service, as well as those of most of the other churches of Oakland, will be found in the Church Section of this evening's TRIBUNE.

# NORTH POLE DISPLAY IS LOST TO U. C.

## Baring of Fiction Pose of Fake Airman Annuls Hope for Specimens as 'Flier' Recovers From Gas Fumes

BERKELEY, Feb. 16.—An exhibit from the North Pole will be lost to the museums of the University of California.

And all because Murray Colbert, 21-year-old former student, has been revealed in a love tangle as a romantic fictionist.

Colbert was interviewed by student reporters on the university campus this week and announced that he would present the college authorities with specimens gathered on the North Pole aerial dash in which he was planning to beat the navy dirigible Shenandoah.

Colbert, today recovering from the effects of gas poisoning as a result of his effort to commit suicide because of an alleged quarrel with Mrs. Polly Hardin, employee of the University of California, is preparing to leave for St. Cloud, Minnesota, where his family is wealthy. Young Colbert himself is getting an allowance of almost $200 per month and will inherit an estate of $40,000 or more in several years time. He recently celebrated his twenty-first birthday anniversary.

As for Mrs. Hardin, who lives at 3427 Telegraph avenue, Oakland, she reiterates that Colbert's affection for her was merely a youthful infatuation. Colbert admits his stories of a North Pole flight were told to win attention and popular favor with young women.

# WAR ON RATS BEGUN WITH INSPECTION

## Obsolete Shacks To Be Torn Down as Fire Hazards; Restaurants in District Must Guard Against Rats

The municipal "district inspection" idea was extended today, when Commissioner Frank Colbourn started the new anti-rat campaign in all restaurants in the district bounded by Fourteenth, Clay, Franklin and the estuary. Yesterday, the board of condemnation started looking for obsolete or dangerous shacks in the district bounded by Washington and Broadway, south of Eleventh. The anti-rat campaign hits the same district.

Food Inspector Harry Smith was authorized to keep his men going into all the restaurants in the affected district, from 8 p. m. till 2 a. m. All restaurants which are not rat-proofed, or which seem indifferent to the rat problem, will receive summary notice, according to Smith.

Meantime, the city fire-prevention bureau, headed by Battalion Chief Frank Sandy, started its survey of the obsolete shacks. Colbourn asserted today that the owner of each shack will be asked informally to come to his office, after which actual legal proceedings may or may not be started, according to the individual case or the willingness of the property-owner to help eliminate his shack.

A representative of the Downtown Association, which started the anti-shack survey, will be invited to the meetings, says Colbourn.

## American Legion Men Do Their Part

American Legion men demonstrated in the Community Chest campaign their willingness to serve the community in any of its constructive and betterment movements, according to campaign officials who are generous in their praise of the fine showing made by the Legionaires. The "buddies" were assigned to establishment solicitations, and brought in a tidy portion of the fund that was raised.

Colonel A. W. Chase, in command of the Legionaries, has requested the TRIBUNE to publicly acknowledge his appreciation of the magnificent co-operation he received from his majors, captains and team workers. By a unanimous vote before adjourning sine die the Legionaires extended an enthusiastic vote of thanks to Al Swanson, campaign staff organization man, for valuable assistance rendered them throughout the drive.

## Quota Raised by Colored Citizens

That the colored citizens of Oakland are not unappreciative of their duty as citizens in lending their assistance and support to the Community Chest is testified by Chairman William Harold Oliver. The colored people had their own division of live, hustling workers, and made their quota. The division was directed by John D. Drake.

Drake has compiled the following statement of contributions received from colored organizations which assisted materially in making the quota assigned them:

Menelik Court, Daughters of Isis, $10; Menelik Temple, $25; Knaresborough Circle, Foresters, $20; Adonis Lodge, F. & A. M., $25; Knaresborough Court, Foresters, $25; Victoria Consistory, $50; Marschel Neil Lodge, K. of P., $25; St. Bernard Guild, T. T. C., $10; Queen Esther Chapter, $20; Mizpah Temple, $15; Occidental Lodge, Odd Fellows, $10; Household of Ruth, $5; National Association for the Advancement of Colored People, $25; United Negro Improvement Association, $25; Negro Business League, $25; New Day Realty Co., $25; the Louisiana Commercial Club, $15; the L. & M. Realty Co., $25. Total, $360.

Mr. CeCoy, 4314 View St., sold his house to one of many callers who read his advertisement under "Houses for Sale" in The TRIBUNE. Advertise!

## Labor Ministry Totters; Read Sunday Tribune

ASQUITH has delivered an ultimatum to the MacDonald ministry. He refuses to countenance highly inefficient methods in any government and especially in one which he has sponsored, at least negatively. Accordingly he has laid down the law and trouble brews in parliament. A. G. Gardiner, English writer, gives the details of this very interesting development in British politics, in the Sunday TRIBUNE.

Wm. Bird, Consolidated Press Association's Paris correspondent, has another view of the British parliamentary situation. He opines MacDonald has changed the British constitution and tells why.

Andre Tardieu, celebrated French publicist, gives his views on the economic and political situation of France. This writer endeavors to explain the probable effect of the adoption of the Poincare tax proposals on the franc.

Jessie Henderson contributes her usual, delicious article on New York, this Sunday, and Carolyn Vance tells of the need for "eligible men" in Washington. These constitute but a few of the writers whose articles appear in the Sunday TRIBUNE.

## Husband Left Her Once Too Often, Is Wife's Charge

Harry B. Mitchels kept leaving home and Mrs. Della S. Mitchels kept going after him and begging him to come back. She warned him that he would try it once too often, she says. He did. Today Mrs. Mitchels has a suit for divorce on file in the superior court in which she charges cruelty.

The husband deceived his wife practically every day of their married life, says the complaint, in that he told her untruths and made various misrepresentations. She also complains that she was forced to pay a gambling debt he contracted before their marriage.

**EX-FIREMAN RUN DOWN.**

SAN FRANCISCO, Feb. 16.—Charles Reynolds, 45, retired fireman, of 208 Fair Oaks street, may have suffered a fracture of the skull and internal injuries when run down by an automobile today at Twenty-second and Valencia streets. The machine was driven by Thomas Flannagan, 1420 Alabama street, who took him to the Mission Emergency hospital.

The Coit Investment Company advertised a house to let at $57 Milton Street. The house was rented by 3:30 the first day the advertisement appeared. Advertise!

# WOMAN VOTE CALLED HOPE OF AMERICA

## Active Feminine Share in All Politics Urged at Meeting to Celebrate Christian Temperance Union Founding

SAN FRANCISCO, Feb. 16.—The woman at the polls, casting an intelligent vote, will be the salvation of America, according to Assemblywoman Anna L. Saylor of Berkeley, a speaker yesterday before a mass meeting of 200 in the First Congregational church to celebrate the fiftieth anniversary of the founding of the Woman's Christian Temperance Union. The duties of women as citizens were enumerated by Mrs. Saylor as being registration; stating to their representatives what is expected of them, and voting for those who stood for the best interests of the public and not personal gain.

"Women must enter actively into the politics of the city, state and nation," Mrs. Saylor declared. She asserted that the forces of organized vice were more afraid of the intelligent woman vote than of any other influence.

"The Great Task Ahead—the New Crusade," and "Lights and Shadows of a Great Reform," were the subjects presented in two addresses by Mrs. Ella Alexander Boole, of New York, who is the guest of the state organization. She stressed enforcement of the prohibition amendment. Answering the charge that the eighteenth amendment is an "infringement of personal liberty," Mrs. Boole affirmed that the personal liberty of the woman in the home in pre-prohibition days was as much to be considered as that of the man wage earner who might desire to drink up his earnings, depriving his family thereby of essentials.

"America, the Beautiful," a pageant participated in by a cast of 50, was presented last night.

Mrs. Addie Garwood Estes of Berkeley, state president, presided throughout the sessions. Among those who contributed to the program were Dr. A. H. Briggs, San Francisco; Dr. James L. Gordon, San Francisco; Mrs. M. M. Elmore, state evangelistic director, and Mrs. Alfred Brown.

## *Chico Bandits Hold Up Three Persons*

CHICO, Feb. 16.—A gang of unmasked bandits Wednesday night held up and robbed three persons within a radius of five blocks, netting $70 in cash, a valuable ruby stickpin and a gold watch. Victims of the robbers were Lester Hunting, Miss Hazel Barr, and R. J. McCafferty.

"EVERGREEN"
Makes It Grow
Pure California pulverized sheep manure. Laboratory tests show it to be the richest, highest in fertilizing elements of any sheep manure on the market. Free from weeds.
50-lb. sack, $1.15
100-lb. sack, $2.00
Why Pay More?
Manure for Garden Work 50c and 75c Per Sack
LIME — SULPHUR
ALL KINDS OF SEED
NATIONAL FEED AND FUEL CO.
55th and Grove Streets
Telephone Piedmont 2522

"The Rainy Day Pal"
TOWER'S FISH BRAND
REFLEX SLICKER
Patented Features make the Big Difference
DEALERS EVERYWHERE
A. J. TOWER CO. BOSTON
TOWER'S

PARKER'S HAIR BALSAM
REMOVES DANDRUFF
STOPS HAIR FALLING
Has been used with success for more than 40 years
RESTORES COLOR AND BEAUTY TO GRAY AND FADED HAIR
60¢ & $1.00 at all druggists
HISCOX CHEMICAL WORKS
PATCHOGUE, N.Y.
When washing hair always use
FLORESTON SHAMPOO
A true hair beautifier, both cleansing and beneficial to hair and scalp, and ideal for use in connection with Parker's Hair Balsam. Price 50c

Cooks and Good Housekeepers realize the superiority of
Baker's Chocolate
(Premium No. 1)
for making cakes, pies, puddings, fudges, ices, etc.

Be sure that you get the genuine, in the blue wrapper and yellow label with the trade-mark of the Chocolate Girl on the back.
Made only by
Walter Baker & Co. Ltd.
Established 1780
Mills at Dorchester, Mass. and Montreal, Canada
BOOKLET OF CHOICE RECIPES SENT FREE

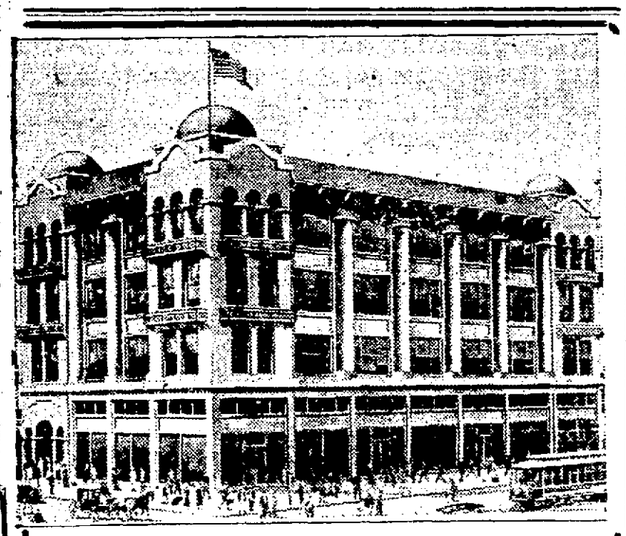
POLYTECHNIC BUSINESS COLLEGE
Thirteenth and Madison Streets, Oakland
Half-Month Tuition Free
In order to demonstrate the superiority of the NEW ROWE SHORTHAND SYSTEM, the Polytechnic Business College is giving one-half month's tuition free.
This new system has won great fame in the east where it has been adopted in many colleges and has produced wonderful results. After twenty-five years' experience in training stenographers we feel warranted in saying the Rowe System is the easiest—most legible—most efficient and most satisfactory system of rapid writing yet devised for stenographers. We want you to give it a fair trial.
It will cost you nothing to investigate. We want you to see for yourself just how easily it can be learned and how rapidly you can advance in this new system. You will be under no obligation to continue longer than two weeks if you are not thoroughly satisfied.
Courses of Study
Business, Banking, etc., six months...$ 75.00
Private Secretaries' Course, six months $ 75.00
Shorthand and Typewriting, six months $ 75.00
Combined Business and Shorthand—twelve months ....$125.00
Special Courses, any department—three months ....$ 40.00
NOTE—The Polytechnic Business College has trained and placed in the best paying positions thousands of young men and women during the past twenty-five years.
W. F. GIBSON, President H. C. INGRAM, Vice-President

John Tait's
COFFEE SHOP
open all night
$1.00 SPECIAL DINNER SUNDAY $1.00
February 17, 1924
Choice of
Southern Chicken Okra Soup Tomato Bouillon in Cup
Heart of Lettuce or Combination Salad
Thousand Island Dressing
Shrimp Salad Crab or Fruit Cocktail
Choice of
Roast California Turkey with Dressing and Cranberry Sauce
Roast Spring Lamb with Dressing and Currant Jelly
Creamed Minced Chicken Pattie
Spring Lamb Chops
Veal Porterhouse Steak Club Steak
Special Mixed Grill
Sweet Potatoes or Mashed Potatoes, English Spinach
Hot Rolls and Butter served with above
Choice of
Vienna Cream Pie Huckleberry Cream Tart
Apple Pie Cheese Cake Chocolate Devil Cake
Vanilla or Strawberry Ice Cream
TEA COFFEE MILK
427-12th ST. no dish over 50¢ nr. BROADWAY
Above Dinner also served in our San Francisco Coffee Shops
24 ELLIS STREET—24 TURK STREET

# ST. MARY'S DEFEATS SANTA CLARA BY SCORE OF 31-26

## *AL KARASICK AND OLE OLSON, THE 'TERRIBLE SWEDE,' WRESTLE TONIGHT AT THE ARMORY*

## Vukota Stars; Broncos Lack Winning Punch

### St. Mary's Teamwork Outclasses Mission Five; Local Prep Team Wins.

By DOUG. MONTELL.

The first game of the Santa Clara-St. Mary's series last night at the St. Mary's College gym failed to produce the looked-for scrappy exhibition, the Saints having a far better offense, which moved in streaks to put them in the lead from the start, and which they held to the finish, winning by a score of 31 to 26 in a game devoid of thrills.

It was simply a question of how much Johnny Vukota, the scrappy Santa Clara captain, playing practically a lone hand, could do against the five-man defense of the Saints, and as subsequent events proved, he did sufficient for any individual, but not quite enough to carry his team to victory.

"Slip" Madigan's machine-like scoring aggregation, with Lawless, Kennedy and Lorigan in the leading roles, moved into action early in the first half and operated with a fair degree of success against the set Santa Clara defense, Lawless twice slipping by for easy baskets, and at half-time the Saints were leading by a score of 11 to 7, Vukota having been held in check by Lawless during this period, making but a lone field goal.

**OPENED ATTACK.**

In the second half the Saints quickened their attack, while Santa Clara hit a corresponding slump in the first five minutes, during which St. Mary's rushed the ball down in a procession to bombard the Santa Clara basket, Lawless and Kennedy teaming well together, with Kennedy bagging the majority of his long shots.

Working against a lead of 21 to 11, after eight minutes of play had elapsed, Vukota, aided by Malley, brought the count to 21-18 before Captain Conlan could rally his defense, which showed signs of weakness.

From this point on the two teams exchanged basket for basket, Vukota darting through to register six field goals for his share in the final half, while Lorigan featured the St. Mary's play of the final few minutes.

With a safe lead of 27-20 built up, the Saints resorted to a strict defense, forcing the Missionites to come well into St. Mary's territory to secure possession of the ball.

**SLOWED UP GAME.**

While a defense of this sort tends to slow up the game, it has been adopted by several teams with great success this season, U. S. C. using it effectively against both Stanford and California, and Madigan has found it a matter of policy which worked well to St. Mary's advantage last night.

The two teams meet in the second game of the series next Wednesday night, Feb. 20, at the Santa Clara gym, and dope favors the Saints to repeat their victory of last night, for while Vukota broke loose to run high score with 14 points, he can be held in check, as was demonstrated in the first half, and Madigan will undoubtedly see that the diminutive Santa Clara leader is a marked man in the second game of the series.

**LOCAL PREPS WIN.**

In the preliminary game last night, the St. Mary's Preps walked off with the long end of a 19 to 15 score in a game which contained more action than that of their big brothers on the 'varsity squads.

The St. Mary's Preps were leading 12 to 9 at the end of the first half, but Santa Clara played on even terms in the final period.

Coakley, scoring 13 points for the local prepsters, was the bright star of the session.

The line-ups:

| ST. MARY'S (31). | POS. | S. CLARA (26) |
|---|---|---|
| Lawless (6) | Forward | Vukota (14) |
| Kennedy (18) | Forward | McKee (5) |
| Lorigan (8) | Center | Malley (5) |
| Conlan (3) | Guard | Toso (2) |
| Farrer (1) | Guard | Fawke |

Substitutes: St. Mary's—Farrell for Lawless.
Referee: Klawans.

| ST. M.'S PPS. (19.) | POS. | S. C. PPS. (15) |
|---|---|---|
| Coakley (13) | Forward | Pope (3) |
| Strei (2) | Forward | Becchi (4) |
| Freitas (4) | Center | Rooney (3) |
| Cunningham | Guard | Lansioni (3) |
| Kilkenny | Guard | Miller |

Substitutes: St. Mary's Preps—Tazer for Strei, Fitzgerald for Kilkenny.
Referee: Seawright.

## Dates Are Fixed For Soccer Series

LOS ANGELES, Feb. 16.—The Los Angeles Athletic Club soccer team will meet the San Francisco players in two games, the first here March 9 and the second in San Francisco March 30, it was announced today.

## Venice Tournament Draws 400 Entries

VENICE, Feb. 16. — Approximately 400 bowling teams have entered the annual Pacific Coast Bowling Congress to be held here April 26 to May 10, it was announced yesterday.

# SPORT SPARKS

Report of bout in New York says McCann was knocked for a bouncing fail. Any bird who can make an Irishman bounce will bear watching.

:o: :o: :o: :o:

Only way Italy would have chance to win Olympic games would be to make main event a spaghetti-eating contest.

:o: :o: :o: :o:

The kind of bout that Luis Firpo would like is a finish fight with the income tax collector.

:o: :o: :o: :o:

Latest dope on Eddie Collins deal is that White Sox would gladly trade him to Yanks for Woolworth Building and Brooklyn Bridge.

:o: :o: :o: :o:

Owner of St. Louis Cards says only way he got star pitcher to sign contract was threatening to sell him to Boston Braves.

:o: :o: :o: :o:

First bones found on Long Island. This will be a great surprise to many people who have always thought they originated in Africa.

:o: :o: :o: :o:

In the spring a young ballplayer's fancy lightly turns to thoughts of tenderloin steaks at the club's expense.

:o: :o: :o: :o:

Chilean heavyweight says he can lick Firpo. Just Chili sauce, that's all.

:o: :o: :o: :o:

Two prominent colleges have renewed "friendly relations" at football. This means that next fall the boys will be out there on the gridiron trying to murder each other.

## Berlenbach Looks to Be Coming Champ

### Pat Walsh Is Kayo Victim as Middleweight Wins 24th Straight.

By DAVIS J. WALSH.
International News Service Sports Editor.

NEW YORK, Feb. 16. — Stanley Ketchel, the immortal, returned to this life at Madison Square Garden last night and punched his way to a knockout victory over Pat Walsh of Cincinnati after two minutes and 35 seconds of fighting in the first round.

It was a typical Ketchel victory, but the man who gained it called himself Paul Berlenbach and he met a type of opponent that Ketchel would have disdained to associate with in the old days.

The fact, however, remained that Berlenbach proved himself the greatest puncher to invade the middleweight division since Ketchel's day and age for power and accuracy. Berlenbach stands today second only to Jack Dempsey himself. Whether he can shake off a punch after the manner of champion born remains to be seen. Berlenbach hasn't been hit flush on a vital spot in all of his 24 fights, resulting in exactly 24 knockouts.

It was the third fight in which Berlenbach engaged under Rickard's auspices for a sum total of $1000.

## Washington Crew Will Defend Title

NEW YORK, Feb. 16.—The University of Washington, which hung up last June the first victory for the west in the intercollegiate championship regatta at Poughkeepsie will defend its laurels on June 17 in the varsity classic on the Hudson, unless present plans go astray.

California is the only university that has not yet responded to the stewards' invitation to race at Poughkeepsie this year, but there is a possibility that they will be represented. These Pacific coast rivals are scheduled to hold their annual regatta at Seattle, April 19, and should California triumph, it is considered likely both crews would come east to try conclusions against Poughkeepsie.

The Ambrose Tailors will not travel to Livermore tonight to meet the Cowboys. The Cowboys offered the date too late to permit the Tailors to get their full team together, and Manager Harry Lower did not want to meet the Cowboys with a weak team.

PULLMAN, Wash., Feb. 16.—University of Oregon basketball team regained some lost ground in the coast conference title race last night by defeating Washington State College here 36 to 31 in a fast, hard-fought game.

**HARPER VS. MITCHELL.**

SEATTLE, Feb. 16. — Bobby Harper, Seattle welterweight, has been matched to fight Pinkey Mitchell of Milwaukee at Portland, Ore., probably some time this month.

**USED 639 DOZEN BALLS.**

The exhibition New York Giants used 639 dozen balls last season.

## OckendenTops Golf Players in Texas Tourney

### Kirkwood, After Leading One Round, Passed by French Champion.

SAN ANTONIO, Tex., Feb. 16.—When play was resumed in the Texas open golf tournament here this morning, James Ockenden, French open golf champion, led the field by two strokes. His score for the first 36 holes of the 72-hole event was 138. Joseph Kirkwood of Rockwood Hall, New York, was second with 140 strokes. Third place was tied with Joseph Turnesa of Elmsford, New York, and George Kerrigan of Long Beach, California, with a score of 141 each.

SAN ANTONIO, Tex., Feb. 16.—James Ockenden, French open champion, with a score of 138 for the first 36 holes, was leading the field of 120 entries at the end of the first day's play in the third annual Texas open golf championship at Brackenridge park. The final 36 holes to determine the Texas open champion will be played today. Ockenden made the two trips over the 18-hole course today with a pair of 69's.

Joe Kirkwood, former Australian open champion, who led the field on the morning round of 18 with a 68, finished the half with a score of 140 for second place.

George Kerrigan of Long Beach, Calif., was tied with Joe Turnesa of Elmsford, N. Y., at the end of the 36 holes play with a score of 141, for third and fourth places. Kerrigan's score was 70-71, while Turnesa made the two rounds in 69-72.

Jack Burke, St. Paul, who tied with Kirkwood on the first 18 holes of the morning round, took a 75 in the second 18, and is tied with Harold Long of Pontiac, Ill., with 143 for fourth and fifth places. Long made the two rounds in 70 and 73.

Upsets in the dope marked the sensational play yesterday, and a number of the big boys who turned in low morning scores went to pieces during the afternoon round, and failed to show among the leaders as the half ended.

Results of the first 36 holes of the Texas open:

| | |
|---|---|
| James Ockenden, England | 69—69—138 |
| Joe Kirkwood, Rockwood Hall, New York | 68—72—140 |
| Geo. Kerrigan, Long Beach, Cal. | 70—71—141 |
| Joe Turnesa, Elmsford, N. Y. | 72—69—141 |
| Bill Mehlhorn, St. Louis | 71—73—144 |
| B. Cruickshank, Westfield, N. J. | 73—72—145 |
| Macdonald Smith, San Francisco | 75—70—145 |
| Joe Lally, El Paso | 75—71—146 |
| Arthur Havers, England | 74—72—146 |
| Chick Fraser, San Francisco | 74—72—146 |
| Tom Lally, San Antonio | 75—73—148 |
| Abe Espinosa, San Francisco | 76—71—147 |
| Jim Barnes, Pelham Manor, N. Y. | 72—75—147 |
| Dick Lauraes, Long Beach, Cal. | 71—77—148 |
| C. Ralph Smith, Denver | 76—73—149 |
| Bob Peebles, Louisville | 69—80—149 |
| Harry Cooper, Dallas | 75—75—150 |
| Eddie Murphy, St. Joseph, Mo. | 76—74—150 |
| Chick Trout, Topeka, Kan. | 78—72—150 |
| Jack Tarrant, San Antonio | 73—78—151 |
| George Dow, Bristow, Okla. | 72—79—151 |
| John Black, Wichita | 77—75—152 |
| Bill Mackenzie, Dallas | 74—78—152 |
| Willie Maguire, Houston | 78—74—152 |
| Stanley Davies, Omaha | 79—73—152 |
| Bill Creavy, Oklahoma City | 75—78—153 |
| Clarence Mangham, San Antonio | 81—72—153 |
| Alex Guild, Corpus Christi | 80—73—153 |
| Jack Collins, Tulsa | 76—79—155 |
| Fred Greenhill, Dallas | 81—74—155 |
| Mel Smith, Pasadena | 77—78—155 |

## Santa Rosa Team Loses Hard Game

SANTA ROSA, Feb. 16.—After five minutes overtime playing, the San Jose Teachers' College basketball team won from the Santa Rosa Junior College team here last night, score 23 to 22. The score at the end of the second half had been 21 to 21.

Following is the drawing for the coursing races to be held at San Pablo tomorrow:

OPEN STAKE.

Straight Scotch vs. Blended Motto.
Commercial Traveler vs. Ruth H.
John vs. La Verne.
So Different vs. Dempsey's Blend.
Man o' Mine vs. Solano Stroller.
Clean Sweep vs. Mountain Miner.
Fleet Foot vs. Myrtle H.
Bearcatcher vs. Merry Minstrel.
Three Spot vs. President's Veto.
Flying Maid vs. Smuts.
Skookum Jr. vs. Parlor Maid.

CHAMPION STAKE.

The Lady vs. Javanach Imp.
Oakland Crick vs. Oakland Low.
Blended Bee vs. Music Master.
Decorator vs. Pajaro.
Badly Blended Jr. vs. John Mitchell.
Martlow Jr. vs. Oakland Rum.

## Amateurs Will Entertain On The Sand Lots

### Games for Class A and B Honors Billed In Three Different Cities.

The final game for the American Division Class A championship and the four-cornered series for the Class B championship are the features on tomorrow's bushball program. The Zenith Mill and Lumber will meet the Whelan Market nine at the San Leandro diamond. The winning team will cinch the American championship and on the following Sunday they will meet the Durant-Steves Motors in the first game of a series to decide the Class A amateur championship of the bay district. "Chief" Feely for the Whelans and Roland Roberts for the Millers will be the pitchers tomorrow.

**CLASS B SERIES.**

Knights of Pythias of the Western Division and Electrics of the Pacific Division each have one win without a defeat in the four-cornered series for the Class B amateur title. The United Dry Cleaners of the Coast Division and the Cris Nelsons of the Eastern Division have each won one and lost one. Each team meets once in the series and if any team defeats all three opponents, it will be recognized as the Class B champs.

Tomorrow the Knights of Pythias meet the Nelson Painters at Washington Park in Alameda at 1 o'clock, while at Melrose at 2:15 the United Cleaners meet the Western Electrics.

**INDEPENDENT GAMES.**

Independent games scheduled tomorrow follow:

Veterans of Foreign War vs. Bay Tree Woodmen, at Bushrod Park, 1:30.

Halcyon N. S. vs. Independent Elks, at Lincoln Park, 2:15.

El Dorados vs. St. Mary's Collegians, at San Pablo Park, 1:30.

Dew Drop Market vs. Normal Drug, at Lockwood school, 2:15.

Verzie Bakery vs. Fox Cleaners, at Hayward, 2:15.

**WHERE UMPIRES WORK.**

Zimmerman and Apple, at San Leandro.

Beites and Duffy, at Melrose.

Elwood and Dick, at Washington Park.

## Durant-Steves Team Is Ready for Series

Manager Bobby Smale of the Durant-Steves Motors, champions of the National Division of the Spalding League, announced that his champs will not play tomorrow, but will be out to San Leandro to see the Whelan Markets and Zenith Millers in the final game of the American Division. The Motor boys meet the winners of this game in a series for the Class A amateur championship.

Smale had his tossers out for a practice game with Kues' All Stars last Sunday and they scored an easy 11 to 3 win. Mel Fickets, who starred on the hill during the regular season, pitched the first three innings and did not allow a hit or run. Keller and Land twirled the other six innings and looked good. The hitting of Smale and Frank (Lefty) Riggs featured for the Durant-Steves. They each hit a pair of doubles.

## New Orleans Named For Track Tryouts

NEW ORLEANS, Feb. 16—Frederick Rubien, secretary of the United States Olympic Games committee and the national A. A. U., has notified Secretary L. Benedetto of the southern association A. A. U., that New Orleans has been designated as one of the eight cities in which track and field tryouts for the 1924 Olympic games will be held.

Other cities awarded tryouts for the Olympic teams are New York, Chicago, Kansas City, Portland, San Francisco, Los Angeles and Atlanta.

## Newcomers in Coast League

By CHAS. FOREMAN

CEDRIC MONTGOMERY DURST, outfielder, Los Angeles.

Born Austin, Texas, August 23, 1899.

Height 5 feet 11 inches; weight 160 pounds.

Club in 1923—St. Louis, American League. Also with this club in 1922.

First engagement — Beaumont, Texas League, 1921.

1923 record—Games, 45; at bat, 85; runs, 11; hits, 18; doubles, 2; home runs, 5; batting average, .212. Played too few games in one position to have fielding average.

Best feat—Leading Texas League outfielders in put outs and assists, 1921.

SACRAMENTO SHORT LINE

40th and SHAFTER AVE. Pied. 345
Trains for Sacramento and Pittsburg
Leave 7:50, 9:30, 11:50 a. m.
1:30, 3:30, 5:10, 8:30 p. m.
Through Trains to Marysville, Colusa, Oroville and Chico.

YALE OR HARVARD of course!

TO LOS ANGELES
Sailings Tues., Thurs. and Sat. from San Francisco, 4 P. M.
Round Trip Fare, $22.50

TO SAN DIEGO
Sailings Saturdays, 4 P. M.
Round trip fare, $28.50

Los Angeles Steamship Co.
1529 San Pablo Ave. Phone Lakeside 530. 2127 University. Phone Berkeley 14.

## Nine Battles Are on Holiday Boxing Program

PROMOTER Tommy Simpson has arranged nine battles for the afternoon of Washington's Birthday when Harry Greb and Jack Reeves clash in the main event at the Auditorium. The first pair will be on their way at two-thirty. Following is the complete card:

Jimmy McLarnin vs. Eddie Collins.
Tim Callahan vs. Tim Finney.
Mickey O'Donnell vs. Johnny Fiske.
Bobby Ward vs. Teddy O'Hara.
Kid Mexico vs. Tom King.
Chick Roach vs. Charlie Leopold.
Stewart McLean vs. Johnny Farr.
Harry Greb vs. Jack Reeves.

## Cummings Girl Leading Field At Del Monte

### National Champion Wins Medal Honors in Pebble Beach Round.

DEL MONTE, Feb. 16.—Finishing but three strokes behind Miss Edith Cummings, national champion, who won medal honors in the qualifying round of the Pebble Beach women's tournament here yesterday, the showing of Mrs. Milton Bernard, champion of the Sequoyah club of Oakland was the outstanding feature of yesterday's round.

Finishing between the champion and Mrs. Bernard were two well known national figures, Miss Doreen Kavanagh of Los Angeles and Mrs. H. G. Hutchings of Winnipeg.

Mrs. Bernard had expressed a desire to medal the first 9 holes in 43, with probably a stroke or two more coming in, but her plans did not work out just as she wanted, as the turn was reached in 48.

Disappointed, but not dismayed, the Sequoyah player shot perfect golf over the difficult in holes which she negotiated in 41 and finished with a medal score of 89. Her in score of 41 was the best recorded.

Mrs. C. F. Ford of Claremont failed by one stroke to make the championship flight, but was not the only first flighter to fall down in such a brilliant field of women champions.

Mrs. Bernard meets Mrs. Gay Cochrane in the first round match play today and if she wins meets the winner of the Mrs. Dorothy Hill and Mrs. Brent Potter match.

Miss Edith Cummings and Miss Doreen Kavanagh qualified together and the major portion of the gallery elected to follow the National and California champions match and were rewarded by witnessing a loosely contested match to the home green where Miss Cummings succeeded in getting down in par 5 to give her an excellent 86 for medal honors.

Mrs. H. G. Hutchings was medaling better than any of the others until she faultered at the long and testing 18th hole, taking an 8 to hole out, a par would have put her ahead of the field.

Scores in the qualifying round:

| | | | |
|---|---|---|---|
| Edith Cummings | 86 | Mrs. K. A. Roos | 102 |
| Doreen Kavanaugh | 87 | Miss W. Farrell | 102 |
| Mrs. H. G. Hutchings | 88 | Mrs. Curt Rosenthal | 103 |
| Mrs. M. Bernard | 89 | Mrs. A. B. Swinerton | 103 |
| Marion Hollins | 90 | Miss Joan Michler | 104 |
| Mary K. Browne | 90 | Mrs. A. Wolverton | 104 |
| Miss Louise Fike | 91 | Mrs. C. O. Young | 105 |
| Mrs. Dorothy Hill | 91 | Mrs. H. E. Strrett | 105 |
| Mrs. Luther Kennett | 92 | Mrs. Clarence Council | 106 |
| Mrs. G. N. Midgley | 94 | Mrs. H. E. Eckstein Jr. | 107 |
| Mrs. W. C. Van Antwerp | 94 | Mrs. Mark Daniels | 109 |
| Mrs. Gay Cochran | 94 | Miss Eric Hollins | 111 |
| Miss Maud Bell | 96 | Miss A. Hebbard | 112 |
| Mrs. Joseph Mayo | 97 | Katherine Harvey | 112 |
| Mrs. H. D. Hammond | 97 | Mrs. W. B. Wentz | 114 |
| Mrs. Brent Potter | 100 | Mrs. C. D. Plank | 115 |
| Margaret Cameron | 100 | Mrs. E. D. Inman | 119 |
| Mrs. F. Sneedr | 100 | Mrs. V. Nitenger | 119 |
| Miss C. Hurley | 101 | Mrs. H. H. Sherwood | 122 |
| Mrs. C. F. Ford | 101 | Mrs. Dorothy Robinson | 124 |
| Alice Hanchett | 101 | Mrs. O. J. Holowal | 139 |
| Mrs. J. Worley | 102 | | |

No cards: Mrs. George H. Field, Miss Mildred Landreth, Mrs. F. L. Collins, Mrs. W. Mitchell, Mrs. W. Kelsey, Mrs. R. G. Miller, Mrs. Milton, Miss Ellen Howarth, Mrs. M. A. Hirschman, Miss N. Hirsch, Mrs. H. Dudley, Miss Mary L. Hebbard, Miss M. Forbe.

**THE ELUSIVE DOLLAR.**

Nearly $50,000,000 was bet during the last racing season on Maryland's four one-mile tracks—Havre de Grace, Pimlico, Laurel and Bowie.

For—Railroad information call Lakeside 1420
Southern Pacific

EUROPE

Complete Service for Transatlantic Travel
ENGLAND BELGIUM
IRELAND GERMANY
FRANCE ITALY
MEDITERRANEAN CRUISES
117 ships—over 1,300,000 tons

Included in this vast array of vessels is the MAJESTIC, the world's largest ship, the famous OLYMPIC, the HOMERIC, BELGENLAND and many others; also 14 large one cabin steamers headed by the S. S. "PITTSBURG." Rates $115 up

Sailings Tues., Wed., Thurs., Sat.
Accommodations for every need and purse.

WHITE STAR LINE
AMERICAN LINE · RED STAR LINE
550 Market St., S. F., or Local Agents

CRABTREE'S
Authorized Agents, White Star Line.
1325 Broadway—2121 Shattuck.

## Bears Favored To Even Count Against Cards

### Coach Kerr's Team, After Hard Series in South, Will Be At Disadvantage.

Meeting tonight at the Oakland Auditorium in the second game of their Pacific Coast Conference schedule, Stanford and California will resume hostilities in the basketball series where they left off a week ago.

California, inactive with the exception of light practice to keep the men in condition, has had the advantage of a week of well-deserved rest, and Coach Earl Wight looks for his Blue and Gold hoopsters to turn the tables on the Cardinal in the second game and even the series.

Coach Wight is not alone in this respect, for all dope gives California a wide margin over Coach Andy Kerr's Stanfordites, who have been through their toughest series of the season, two hard-fought games against U. S. C. in Los Angeles Tuesday and Wednesday night forcing the Cardinal to go at full speed in order secure an even break.

Unless the Bruins are considerably off form, they should win by a margin of from 6 to 10 points tonight, depending largely upon the result of their individual efforts from the free throw line.

**WEAK ON FREE THROWS.**

California has been unusually weak all year in the throwing of free throws after fouls. The new rule requiring the man fouled to make the effort from the black line has proved one of the most workable changes in the rules and is approved alike by Coach Wight at California and Coach Kerr at Stanford. The only difference between the two is that while Coach Wight's men can hoop the sphere with surprising regularity in practice, they have been falling miserably in action.

Stanford, on the other hand, has made fouls committed by opponents prove costly, and it was a California foul committed in the final minute of play which served to beat the Bears a week ago.

The California efficiency on fouls is rated as 36 per cent for the season, the Bears having had 100 chances at free throws and having made 36 of the number.

**HUOVENIN IS BEST.**

Hap Huovenin is the only Bruin rating above par, having a 70 per cent record in 10 attempts, while his teammates rate as follows: Tait, 12 of 17 for 41 per cent; Kincaid, 3 of 8 for 37 per cent; Higgins, 2 of 6 for 33 per cent; Belasco, 8 of 28 for 28 per cent; Holmes, 1 of 4 for 25 per cent, and Kyte, 3 of 13, for 23 per cent.

Against Stanford tonight the Bruins can be figured to play a clashing offensive game from the opening whistle. Permitting other teams to get the jump has been one of the favorite California hobbies throughout the season, Nevada, St. Mary's, Arizona, U. S. C. and Stanford all having led the Bruins in the early stages, with the result that against a stiff five-man defense such as is possessed by Stanford, the Blue and Gold has been forced to wage a hard uphill battle in the second period.

If the Bears can check Nevers and McHose on the Auditorium floor with close guarding in the early part of the game, the Californians figure to win. Carrying the attack to the Cards will, in a small measure, eliminate many of the fouls regularly called on the Bears, shutting off another source of supply for the Stanford points.

The 145-pound teams of Stanford and California meet in the preliminary game at 7:15, with the main event starting at 8:15.

The line-ups:

| Stanford. | Pos. | California |
|---|---|---|
| McHose | Forward | Tait |
| Nevers | Forward | Huovenin |
| Steele | Center | Higgins |
| McBurney | Guard | Kyte |
| Oliva | Guard | Kincaid |

## California Aggies Beat Nevada Quintet

RENO, Nev., Feb. 16.—The University of California Aggies won from the University of Nevada last night in a fast basketball game by a score of 15 to 14. Nevada had the lead at the end of the first half but was unable to hold the farmers in the latter part of the game.

for 21 World Ports
Seven Sister Ships

SAILINGS—President Adams sails from New York February 7—from Los Angeles February 26—from San Francisco March 1.

And every fourteen days thereafter out of the ports of New York, San Francisco and Los Angeles will go these magnificent President ships on their way round the world. ALL of them will carry the United States mail.

Book passage now for inter port or world's cruise with optional stopovers at any port we touch.

For reservations apply to local ticket or tourist agent, or

DOLLAR STEAMSHIP LINE
Robert Dollar Building
California & Battery St.,
San Francisco, Calif

CRABTREE'S
Authorized Steamship Agents
DOLLAR S. S. LINE
1325 Broadway Oakland 1427
2121 Shattuck Thornwall 60

## Al Karasick

who will wrestle Ole Olson in a two-hour match at the Armory tonight.

## Last Night's fight results

SAVANNAH, Feb. 16.—Young Stribling knocked out Roughhouse Ross in three minutes and forty-five seconds.

NEW YORK, Feb. 16.—Paul Berlenbach stopped Pat Walsh after two minutes and thirty-five seconds of fighting in the first of a scheduled twelve round bout.

Eddie White easily won the decision over Young Dick Hoppe in the main event at Dreamland in San Francisco. Johnny Adams and Jimmy Hackley fought a draw in the semi-final.

LOS ANGELES, Feb. 16.—Vic Foley of Canada and Ted Silva fought a four-round draw at the Hollywood American Legion Stadium.

NEW ORLEANS, Feb. 16.—Gene Tunney won a 15-round decision over Martin Burke and successfully defended his American light-heavyweight title.

MINNEAPOLIS, Feb. 16.—Fred Fulton scored a technical knockout over Joe McCann in the fourth round of a scheduled ten-round bout.

NEW YORK, Feb. 16.—Vincent (Pepper) Martin was outpointed by Carl Duane in a 12-round bout at Madison Square Garden.

SACRAMENTO, Feb. 16.—George Sells of Salt Lake and Tommy O'Leary of this city fought four fast rounds to a draw.

PORTLAND, Feb. 16.—Joe Gorman and Mike Dundee slugged ten rounds to a draw. Gorman was in a bad way at the finish.

## Baseball Players Hear Call of Spring

CHICAGO, Feb. 16.—The first squad of the Chicago Nationals, led by Manager Bill Killefer, are en route today to their training camp at Catalina Island, where their workouts will begin after their arrival next Tuesday noon.

Fifteen players comprise the aggregation, which will remain on the Pacific coast until the opening of the season here in April.

## Masked Marvel To Appear in A Preliminary

### Local Champion Will Give Away Some Weight To "Terrible One."

The wrestlers will do their stuff again tonight when Al Karasick, conqueror of Bull Montana, and Ole Olson meet in the main event at the Armory, Twenty-third and Grove streets.

Karasick has been wrestling in championship form lately, having won his last five matches, and he is favored to flop the Scandinavian champion this evening. The local boy will be conceding several pounds to the stranger, but this experience will be nothing new to Al, who has given away as much as 30 pounds and been returned the winner. The articles call for the best out of three falls, with a two-hour limit prevailing. Should neither man secure two falls in an hour the winner will be the gent who has flopped his little playmate once.

An added attraction tonight will be the appearance of the "Masked Marvel," a strange grappler who has been doing his stuff in San Francisco with considerable success. His real name is said to be Nickolai Dumvozxyztjkiftu, or syllables to that general effect. He will meet Ed White.

Two local boys will furnish the curtain-raiser. The first pair will be turned loose at 8:30.

## Vandals-Huskies Tied in Conference

MOSCOW, Ida., Feb. 16.—A tie between the University of Washington and Idaho basketball teams for second place in the Pacific Coast Conference race will be broken by the result of tonight's game between the two teams here. Idaho's victory Thursday night, over the University of Oregon team, league leaders, indicated a return to early season form and recalled the achievements of the Vandals last season, when after having been counted out, they forged again to the front in the conference race, cleaned up the northern division and defeated California for the coast title.

## Meusel Escapes as Boeckel Is Injured

SAN DIEGO, Feb. 16.—The baseball career of Norman D. Boeckel, brilliant third baseman of the Boston Nationals, was probably ended by injuries which he received yesterday in an automobile collision near the top of the Torrey Pines grade, a steep hill a short distance north of this city. Bob Meusel, star outfielder of the New York Americans who was in the machine with Boeckel, escaped practically unhurt, while Bob Albright, theatrical man of Los Angeles, who was driving the machine, received minor injuries.

## Sexton Will Visit Pacific Coast Soon

LOS ANGELES, Feb. 16.—M. H. Sexton, president of the National Association of Professional Baseball clubs, has accepted the invitation of the Pacific Coast league to visit the Pacific Coast and will arrive in Salt Lake to attend the opening of coast league baseball, April 8.

Leaving Salt Lake, Sexton will visit other coast league cities in the order named: Los Angeles, San Francisco, Oakland, Sacramento, Portland and Seattle. The trip will be Sexton's first visit to the Pacific Coast.

EAST BAY KEY SYSTEM TRANSIT COMPANY CITIES

FERRY TRAINS TO SAN FRANCISCO

(DAILY EXCEPT AS NOTED)

| Leave Bncrft and Tel. | Leave Univ. Ave. | Leave North-brae | Leave Clare-mont | Leave Trestle Glenn | Leave 3d Av. and E. 15th | Leave 41st Ave. | Leave 32d and Wash. | Leave 22nd and Grove | Leave Pied-mont | Leave Albany |
|---|---|---|---|---|---|---|---|---|---|---|
| | * 5 40 | | * 5 32 | | | | | | * 5 40 | * 5 30 |
| * 5 30 | 6 00 | * 5 29 | 5 52 | 6 25 | * 5 51 | * 5 16 | * 5 46 | * 5 42 | 6 00 | |
| 5 50 | 6 20 | 5 49 | 6 12 | 6 48 | 5 51 | 5 36 | 6 00 | 6 02 | 6 20 | 5 50 |
| 6 10 | 6 40 | 6 09 | 6 32 | 7 08 | 6 11 | 5 58 | 6 20 | 6 22 | 6 40 | 6 10 |
| 6 30 | 7 00 | 6 29 | 6 52 | 7 28 | 6 31 | 6 16 | 6 40 | 6 42 | 7 00 | 6 30 |
| 6 50 | 7 20 | 6 49 | 7 12 | 7 48 | 6 51 | 6 36 | 7 00 | 7 02 | 7 20 | 6 50 |
| 7 10 | 7 40 | 7 09 | 7 32 | 8 08 | 7 11 | 6 56 | 7 20 | 7 22 | 7 40 | 7 10 |
| 7 30 | 8 00 | 7 29 | 7 52 | 8 28 | 7 31 | 7 16 | 7 40 | 7 42 | 8 00 | 7 30 |
| 7 50 | 8 20 | 7 49 | 8 12 | 8 48 | 7 51 | 7 36 | 8 00 | 8 02 | 8 20 | 7 50 |
| 8 10 | 8 40 | 8 09 | 8 32 | 9 08 | 8 11 | 7 56 | 8 20 | 8 22 | 8 40 | 8 10 |
| 8 30 | 9 00 | 8 29 | 8 52 | 9 28 | 8 31 | 8 16 | 8 40 | 8 42 | 9 00 | 8 30 |
| 8 50 | 9 20 | 8 49 | 9 12 | 9 48 | 8 51 | 8 36 | 9 00 | 9 02 | 9 20 | 8 50 |
| 9 10 | 9 40 | 9 09 | 9 32 | 10 08 | 9 11 | 8 56 | 9 20 | 9 22 | 9 40 | 9 10 |
| 9 30 | 10 00 | 9 29 | 9 52 | 10 28 | 9 31 | 9 16 | 9 40 | 9 42 | 10 00 | 9 30 |
| 10 10 | 10 40 | 10 09 | 10 32 | 11 08 | 10 11 | 9 36 | 10 00 | 10 02 | 10 20 | 9 50 |
| 10 30 | 11 00 | 10 29 | 10 52 | 11 29 | 10 31 | 10 16 | 10 40 | 10 42 | 11 00 | 10 20 |
| 10 50 | 11 20 | 10 49 | 11 12 | 11 49 | 10 51 | 10 36 | 11 00 | 11 02 | 11 20 | |
| 11 10 | 11 40 | 11 09 | 11 32 | 12 08 | 11 11 | 10 56 | 11 20 | 11 22 | 11 40 | 10 50 |
| 11 30 | 12 00 | 11 29 | 11 52 | 12 28 | 11 31 | 11 16 | 11 40 | 11 42 | 12 00 | 11 10 |
| 11 50 | 12 20 | 11 49 | 12 12 | 12 48 | 11 51 | 11 36 | 12 00 | 12 02 | 12 20 | 11 30 |
| 12 10 | 12 40 | 12 09 | 12 32 | 1 08 | 12 11 | 11 56 | 12 20 | 12 22 | 12 40 | 11 50 |
| 12 30 | 1 00 | 12 29 | 12 52 | 1 28 | 12 31 | 12 16 | 12 40 | 12 42 | 1 00 | 12 10 |
| 12 50 | 1 20 | 12 49 | 1 12 | 1 48 | 12 51 | 12 36 | 1 00 | 1 02 | 1 20 | 12 30 |
| 1 10 | 1 40 | 1 09 | 1 32 | 2 08 | 1 11 | 12 56 | 1 20 | 1 22 | 1 40 | 12 50 |
| 1 30 | 2 00 | 1 29 | 1 52 | 2 28 | 1 31 | 1 16 | 1 40 | 1 42 | 2 00 | 1 10 |
| 1 50 | 2 20 | 1 49 | 2 12 | 2 48 | 1 51 | 1 36 | 2 00 | 2 02 | 2 20 | 1 30 |
| 2 10 | 2 40 | 2 09 | 2 32 | 3 08 | 2 11 | 1 56 | 2 20 | 2 22 | 2 40 | 1 50 |
| 2 30 | 3 00 | 2 29 | 2 52 | 3 28 | 2 31 | 2 16 | 2 40 | 2 42 | 3 00 | 2 10 |
| 2 50 | 3 20 | 2 49 | 3 12 | 3 48 | 2 51 | 2 36 | 3 00 | 3 02 | 3 20 | 2 30 |
| 3 10 | 3 40 | 3 09 | 3 32 | 4 08 | 3 11 | 2 56 | 3 20 | 3 22 | 3 40 | 2 50 |
| 3 30 | 4 00 | 3 29 | 3 52 | 4 28 | 3 31 | 3 16 | 3 40 | 3 42 | 4 00 | 3 10 |
| 3 50 | 4 20 | 3 49 | 4 12 | 4 48 | 3 51 | 3 36 | 4 00 | 4 02 | 4 20 | 3 30 |
| 4 10 | 4 40 | 4 09 | 4 32 | 5 03 | 4 11 | 3 56 | 4 20 | 4 22 | 4 40 | 3 50 |
| 4 30 | 5 00 | 4 29 | 4 52 | * 5 23 | 4 31 | 4 16 | 4 40 | 4 42 | 5 00 | 4 10 |
| 4 50 | 5 20 | 4 49 | 5 12 | * 5 38 | 4 51 | * 4 34 | 5 00 | 5 02 | 5 20 | 4 30 |
| 5 10 | ...... | 5 09 | 5 32 | † 5 43 | * 5 05 | † 4 38 | * 5 14 | 5 22 | * 5 35 | 4 50 |
| * 5 25 | * 5 35 | † 5 29 | * 5 47 | * 5 51 | † 5 11 | * 4 54 | † 5 00 | * 5 37 | † 5 40 | 5 10 |
| † 5 30 | † 5 40 | * 5 31 | † 5 52 | * 6 08 | * 5 22 | † 4 56 | * 5 32 | † 5 42 | * 5 50 | 5 30 |
| * 5 40 | ...... | * 5 44 | * 6 07 | † 6 05 | † 5 31 | * 5 15 | † 5 40 | * 5 52 | † 6 00 | * 5 45 |
| * 5 50 | * 5 50 | † 5 49 | † 6 12 | * 6 21 | * 5 33 | † 5 15 | * 5 45 | † 6 02 | * 6 05 | † 5 50 |
| * 5 55 | † 6 00 | * 6 01 | 6 32 | † 6 28 | † 5 51 | * 5 27 | 6 00 | * 6 07 | 6 20 | * 6 08 |
| 6 10 | ...... | † 6 03 | 6 37 | * 6 33 | * 5 58 | † 5 36 | * 6 07 | 6 22 | 6 40 | † 6 10 |
| 6 30 | † 6 55 | 6 29 | 7 19 | 6 45 | * 6 05 | * 5 40 | * 6 10 | 6 42 | 7 00 | 6 30 |
| 6 50 | ...... | 6 49 | 7 32 | 7 09 | † 6 11 | † 5 56 | † 6 20 | 7 02 | 7 20 | 6 50 |
| 7 10 | † 6 50 | 7 09 | 7 59 | 7 28 | 6 31 | * 6 02 | 6 40 | 7 22 | 7 40 | 7 10 |
| 7 30 | † 6 50 | 7 29 | ‡ 8 18 | 7 48 | 6 51 | † 6 16 | 7 00 | 7 42 | 8 00 | 7 30 |
| 7 50 | 6 40 | 7 49 | 8 37 | 8 08 | 7 11 | * 6 18 | 7 21 | 8 02 | ‡ 8 20 | 7 50 |
| ‡ 8 10 | 7 00 | ‡ 8 09 | | 8 29 | 7 21 | * 6 33 | 7 40 | ‡ 8 22 | 8 40 | ‡ 8 10 |
| | | | ‡ 8 59 | ‡ 8 48 | 7 51 | † 6 35 | 8 00 | 8 42 | ‡ 9 00 | 8 30 |
| 8 30 | 7 20 | 8 29 | 9 12 | ‡ 8 55 | ‡ 8 11 | 6 56 | ‡ 8 20 | ‡ 9 02 | 9 20 | ‡ 8 50 |
| ‡ 8 50 | 7 40 | ‡ 8 49 | | ‡ 9 08 | | | | 9 22 | ‡ 9 40 | 9 10 |
| | | | ‡ 9 37 | ‡ 9 23 | 8 31 | 7 15 | 8 40 | ‡ 9 42 | 10 00 | ‡ 9 30 |
| 9 10 | 8 00 | 9 09 | 9 52 | ‡ 9 37 | ‡ 8 51 | 7 36 | ‡ 9 00 | 10 02 | ‡10 20 | 9 50 |
| ‡ 9 30 | ‡ 8 20 | | | ‡ 9 48 | 9 11 | ‡ 7 59 | 9 20 | ‡10 22 | 10 40 | ‡10 10 |
| | | ‡ 9 29 | ‡10 19 | ‡10 08 | ‡ 9 31 | 8 16 | | 10 42 | ‡11 00 | 10 30 |
| 9 30 | 8 40 | 9 49 | 10 32 | | | | ‡ 9 40 | ‡11 02 | 11 20 | ‡10 50 |
| ‡10 10 | ‡ 9 00 | | | ‡10 18 | 9 51 | ‡ 8 36 | 10 00 | 11 22 | 12 00 | 11 10 |
| | | ‡10 09 | ‡10 52 | ‡10 28 | ‡10 11 | 8 56 | | 12 02 | | 11 50 |
| 10 30 | 9 20 | 10 29 | 11 12 | | | | ‡10 20 | | | |
| ‡10 50 | ‡ 9 40 | | | ‡10 48 | 10 31 | ‡ 9 18 | 10 40 | | | |
| | | ‡10 49 | 11 32 | ‡10 58 | ‡10 51 | 9 36 | ‡11 00 | | | |
| 11 10 | 10 00 | 11 09 | | ‡11 08 | 11 11 | ‡ 9 56 | 11 20 | | | |
| 11 50 | ‡10 20 | 11 49 | | ‡11 28 | 11 51 | 10 16 | 12 00 | | | |
| | 10 40 | | | ‡11 38 | | ‡10 36 | | | | |
| | ‡11 00 | | | ‡11 48 | | 10 58 | | | | |
| | 11 20 | | | | | 11 36 | | | | |
| | 12 00 | | | | | | | | | |

*Daily except Sunday. †Sunday only. ‡Saturday and Sunday only. §Daily except Saturday and Sunday.
Light Figures, A. M. Dark Figures, P. M.

FOR FURTHER INFORMATION PHONE OAKLAND 4120

Old Kentucky and Virginia's best in a perfect, Balanced Blend
*The Smoke of Millions.*

Axton-Fisher Tobacco Co., Inc., M'f'rs, Louisville, Ky.

CLOWN CIGARETTES
A Balanced Blend

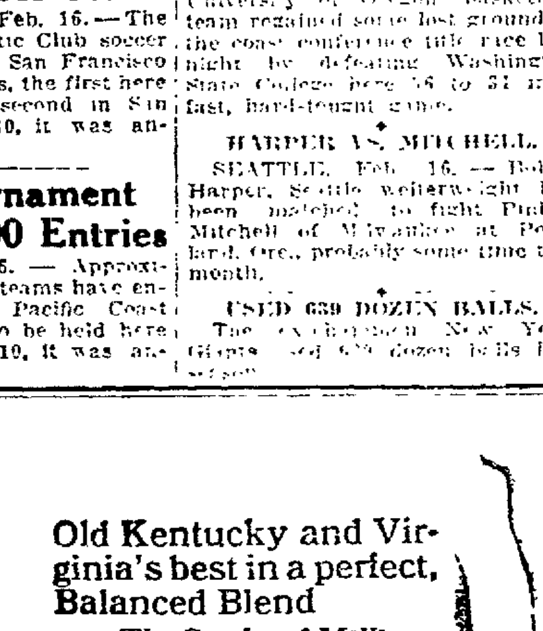

# TAX ESSAY PRIZE OFFERED SCHOOL AT SANTA CRUZ

## Mayor Urges Contest to Give Understanding of How Money Is Used.

SANTA CRUZ, Feb. 16.—Karl Adams, city superintendent of schools was before the city commissioners yesterday afternoon and Mayor J. B. Maher, explained to him that the city council had decided to put up a purse of $25, to be given in prizes to school pupils for essays on the uses of the city's $1 out of the total $6.60 rate that is paid in taxes. The mayor explained that there is a general belief that the city has far more money at its disposal than it really gets through the $1 rate, and that he has been asked what is done with the $6.60 that is paid to the city.

Adams said that he was in favor of the plan, as it fell in line with the work that is being done on the high school.

Commissioner Royse gave a number of facts that he had prepared, showing some of the points that can be taken up in the essays, such as the fact that, at the present rate of 15½ cents allowed for lighting, it requires about $30,000 of assessed valuation to take care of a single street arc lamp.

The Queen Esther Circle of the First Methodist church, gave a Valentine party last evening at the church.

The Holy Cross Altar Society at its meeting yesterday decided to give three prelenten card parties at the Native Sons hall. The committee appointed to be in charge is Mesdames Joseph Wheeler, Mrs. R. L. Cross, Mrs. Henry Watson, Mrs. Isabel Searoni, Mrs. T. J. Mellott and Miss Mamie Cooney.

The Women's Relief Corps dedicated a tree today at the high school memorial park, to the memory of Clara Barton.

The missionary societies of the First Methodist church, held an all day meeting yesterday. The morning session was devoted to the home society and the afternoon to the foreign.

Business permits amounting to $26,690 were approved by the city commissioners at their meeting yesterday.

Santa Cruz Chapter of War Mothers has been invited with Watsonville, and Peninsular chapter of Monterey to furnish a large room in ward No. 15 at Palo Alto hospital. A number of the women will go to Monterey, to confer with the chapter there in reference to the request.

The KPO program entirely of Santa Cruz talent as broadcasted by Hale Bros. was the occasion of many radio parties on Thursday evening. At many homes friends were invited to listen in. The San Lorenzo Club under whose auspices the program was given kept open house at Hotel LaDora where many attended to listen in, as did a crowd at the high school.

## SANTA ROSA NOTES

SANTA ROSA, Feb. 16.—When two Santa Rosa merchants, accompanied by their wives, left January 10 on the around-the-world trade extension tour sponsored by the San Francisco chamber of commerce, they paid $7550 to the Dollar Steamship Company for transportation but the company has failed to pay a $394 commission to its local agents, Hamilton & Ridley, according to a complaint on file in the superior court today. In a suit, naming the Dollar Steamship Line as defendant, the firm of Hamilton & Ridley seeks to collect the commission alleged to be due on ticket sales made to the trade tourists.

The 1923 crop of Sonoma county hops is bringing a price of 33½ cents a pound, with occasional bids of 35 cents, it was reported on the local market yesterday. Twenty-five cents is being offered on one year contracts and 22½ cents on three year contracts. Only a small portion of the crop is still in the hands of local growers, it was said. Growers who have quantities of the 1923 crop are Seimers, 231 bales; E. W. Skaggs, 65 bales; Otsuki, 50 bales; Mrs. E. F. Woodworth, 35 bales.

A suit, seeking to oust Louis Renart as lessee of the Summit Winery, located in the Sonoma mountains, has been filed in the superior court by Frank Rossi, rancher owner, who declares that Renart has failed to pay a $400 annual rental on the winery property. Under a verbal lease, Renart rented the winery for $50 a year, the complainant states.

A meeting of Sonoma county grape growers to discuss proposals for distribution and marketing of grapes through a co-operative organization, will be held next Wednesday in Healdsburg. Notices to Sonoma county grape growers were being mailed from today by F. E. Barrett.

An inspection of property west of Santa Rosa with the view of opening a new automobile park for Santa Rosa was made here yesterday morning by members of the auto park committee of the Santa Rosa chamber of commerce. The property belongs to J. Maroni, rancher. The present park in McDonald avenue is said to be inadequate.

Forty-three baseball players, candidates for berths on the 1924 team of the San Francisco club of the Pacific Coast league, are slated to arrive here Monday, en route to Boyes Springs where they will start spring training. The squad will be in the charge of Manager Bert Ellison. Regular workouts on the new Boyes Springs baseball diamond will be started soon after the players arrive in the Valley of the Moon town.

A talk on the "Relation of a Community to Scouting" was given by C. N. Miller, regional executive for the Boy Scouts of California, Nevada, Utah and Arizona, at a meeting of scout representative of Sonoma county last night.

**CLOVIS FARMER FINED.**

MANTECA, Feb. 16.—Ora Keithley, Clovis farmer, pleaded guilty to a charge of illegal possession of liquor and paid a $75 fine in the court of Judge E. E. Douglass.

HAYWARD, Feb. 16.—Heavy cement foundations for the combined ice manufacturing and cold storage plant at Hayward will be laid next week, work to commence on Monday morning, according to H. R. Robinson, local real estate man who managed the deal whereby the establishment, financed exclusively by outside interests, decided on settling here.

During the latter part of this week engineers and surveyors of the National Ice and Cold Storage company of California, establishers of the plant, together with Alameda county surveyors, completed their inspection of the property, lying near the Southern Pacific railroad tracks. The land is receiving the final grading, conforming to the street grading.

According to present arrangements, says Robinson, the plant will be completed in time to handle some of the late spring and virtually all of the early summer crops. More than $75,000 will be expended on the building alone. The plant will be the only one of its kind located between Oakland and San Jose.

## Funeral Is Held For Hayward Man

HAYWARD, Feb. 16.—Funeral services for Joseph S. Brown, who died at the home of his son, Joseph Brown Jr., on upper C street, were held yesterday from the Hayward Congregational church, Rev. A. P. Orth, pastor, officiated. Burial was at the Lone Tree cemetery. He was 56 years old and a native of the Azores Islands.

With the passing of the elder Brown comes to light the story of a separation of father and son about thirty years ago; how the two, after a long search, finally were reunited, only to have the union rudely interrupted by death.

While only a boy the son came from Bermuda, where the family was living, to the United States. The mother was dead. The father followed shortly, but through accident, was unable to locate his boy. Thirty years passed during which neither gave up the search. Finally the son, living in Hayward, learned that his father was working near San Quentin, and six months ago the reunion was effected.

## Hayward P.-T. A. Will Entertain

HAYWARD, Feb. 16.—Under the auspices of the Parent-Teachers' association of the Independent district, a program of entertainment will be given in the auditorium of the school house there tonight. Local and outside entertainers have been obtained.

The feature of the program will be a one-act playlet entitled "The Old Maids' Association." The following will participate: Miss A. Jensen, Mrs. L. Peterson, Mrs. N. Jensen, Mrs. D. Ciphers, Mrs. J. Vargas, Mrs. A. Bailey, Miss J. Jensen, Mrs. G. Kolich, Mrs. A. Mosegaard, Mrs. M. M. Souza, Mrs. M. C. Souza and Miss B. Flint.

The remainder of the program is as follows: Vocal solo, Mrs. C. Swan; reading, Miss B. Flint; piano solo, Miss L. Roth; vocal solo, Mrs. L. Jackson; violin solo, Miss B. Rochean; piano solo, Miss C. Curly; piano solo, Miss Gladys Ruus.

**SPEEDER IS FINED.**

HAYWARD, Feb. 16.—Joseph Silva of San Lorenzo was fined $10 by Judge Jacob Harder Jr., yesterday, on a charge of speeding through the residential section of Hayward at 35 miles an hour. He was arrested by Walter Alves, local traffic officer.

**IMPROVEMENT CLUB TO MEET**

HAYWARD, Feb. 16.—Business discussions and transactions will precede a social evening at a meeting of the recently organized West Hayward Improvement club tonight, to be held in the Civic League of Women Voters' rooms on Main street. Refreshments will be served.

## Hayward N.S.G.W. To Honor Washington

HAYWARD, Feb. 16.—Frank T. Bogard, trustee of the parlor, will be the special speaker at services commemorating Washington's birthday, to be held by the Hayward Native Sons' at Native Sons' hall next Wednesday night, February 20. Bogard will sketch the life of Washington from his early boyhood, through the Revolutionary war and his presidency and to his death.

William T. Knightly, manager of the Hayward Bank of Italy branch, will also be a speaker of the occasion, telling of the federal reserve banking system. In addition, musical numbers and entertainment features will be presented.

The committee on arrangements consists of Stanton Soares, Leo Sass and O. C. Fink. F. B. Leonard is president of the parlor.

## Whist Party to Aid School With Fund

HAYWARD, Feb. 16.—To replenish a depleted fund by which daily rations of milk and crackers are distributed to the undernourished pupils of the Hayward grammar schools a whist party will be given at the home of Mrs. S. C. Smith, under the auspices of the Hayward Civic League of Women Voters at her home at 262 Castro street next Thursday afternoon, at 2 o'clock. The general public is invited.

On Tuesday night March 4 a whist tournament will be given at the league lodge rooms on Main street, with Mrs. May Hegen and Mrs P. H. Doll acting as hostesses. The profits will also be used by the fund. An Easter entertainment is being arranged with Hal Angus, local amateur entertiner, in charge.

Mrs. L. M. Turner, president of the Hayward league, is preparing for the publication of a complete statement of the condition of the fund within the next week, so that the public may know exactly how the funds which they, in most part contributed, have been expended.

## School Children Are Given Milk Ration

HAYWARD, Feb. 16.—Distribution of daily portions of milk to those children who are forced to bring their lunches to school because of the distance from their homes, is being provided for at Pleasanton by the officials of the grammar school and the Alameda county farm bureau farm home department, according to Miss Maryette Wilson of Hayward, demonstration agent of the department.

If arrangements for the program are successfully made, mentions Miss Wilson, the Pleasanton center will represent the department in the daily distribution. Financing of the project is being considered, plans to probably be perfected within the next week. Both the officials of the farm home department and the school board are decidedly in favor of the proposal.

## Tennyson Miss Is Hostess to Friends

HAYWARD, Feb. 16.—In honor of her nineteenth birthday, a party was given Miss Louise Piercy by her sister, Mrs. Evelyn Preston, at the latter's home in Tennyson, this week. Dancing, cards, entertainment and a midnight supper comprised the evening's enjoyment. The rooms of the home were appropriately decorated. The following guests were present:

The Misses Helen Henningsen, Myrtle Henningsen, Esther Jensen, Lois Joes, Mary Cramer, Mrs. Peter Jensen; the Messrs. Floyd Piercy, Anthony Brenkwitz, Alex Stenzel, Frank Alves, Floyd Rose, Edward Graff, Wallace Hunt, Joseph Nesbit and John Nesbit.

## Los Gatos Legion to Honor Washington

LOS GATOS, Feb. 16.—Los Gatos Post, No. 158, American Legion, will celebrate Washington's birthday, with a program given at the grammar school auditorium. A number of vaudeville acts have been engaged for the occasion, and these will be supplemented by local talent. The proceeds will be used for post expenses and to create a fund for the 1924 Armistice day celebration. D. E. Frary, Ed Bowman and Ray Howes are the committee in charge of the event.

## Hawes Urged for Centerville Post

WASHINGTON, Feb. 16.—The appointment of Frank T. Hawes to be postmaster at Centerville was recommended by Congressman MacLafferty today.

## RICHMOND NOTES

RICHMOND, Feb. 16. — Richmond Rotarians journeyed to Martinez last night, where they were entertained by the Martinez Rotary club.

Midnight prowlers who robbed a dozen houses here Wednesday night, and ended their trip by stealing the automobile of W. A. Prang Jr., concluded their trip in Oakland, according to Richmond police, the automobile of Prang being found deserted there.

Richmond Salvationists are holding no meeting in Richmond this week, the local Army members attending the Booth meetings in San Francisco, Commander Evangeline Booth is there. The local meetings will be resumed Tuesday.

Women of the South Richmond Improvement club will give a program for Washington's birthday at the clubhouse, February 21. The party is for members only.

A matinee musicale is to be given here Wednesday afternoon, February 20, by the Club Mendelssohn, in Winters' hall.

The meeting of the Golden Circle class of the First Presbyterian, postponed from last night on account of the revivals of Dr. John Brown, will be deferred until the regular March meeting.

Richmond students of the local high school will stage a stunt at the annual circus of the Brentwood High school Friday evening, February 29. A banquet and dance will follow.

## Seattle Elks Order Statue of Harding

LOS ALTOS, Feb. 16.—A. Phimister Proctor, sculptor, who long conducted a studio here, has been commissioned by the memorial committee of the Seattle lodge of B. P. O. Elks to produce a statue of the late President Warren G. Harding, a member of that fraternal order.

Proctor made a number of statues while here, finishing them in a soft plaster, and shipping them sectionally to New York to be cast in bronze.

## Manteca Man Drops Dead While Reading

MANTECA, Feb. 16.—Funeral arrangements will be made today for Jaul John Bayer, who died as he sat reading his evening paper Thursday night. A physician said it was a heart attack.

Bayer worked all day in the field and following dinner, seemed to be in his usual good health.

He was a native of Germany, aged 65 years. He had lived here for the past ten years, coming to Manteca from the east.

## Auto Thefts Blamed On Calexico Man

CHICO, Feb. 16.—Police of Butte county believe they have uncovered the responsibility for a chain of thefts of automobiles and burglaries by the arrest of James Allison, who has confessed to the theft of the automobile belonging to D. W. Butler in Chico January 30. Allison claims he is a resident of Calexico and was assisted in his operations by William Locke of Chico, who also was arrested in connection with the crime.

## Northern California Auto Show Date Set

CHICO, Feb. 16.—The fifth annual Northern California automobile show will be held at the county seat April 23, 24, 25, 26, it was announced last night by Alex Wilson Jr., who was here to complete preparations for the annual event. The Northern California exhibit of machines has always attracted wide attention in the Sacramento valley and there have been cars entered from all parts of the country.

**MUSICIAN DIES OF BURNS.**

PASADENA, Feb. 16.—Mme. Sophie de Sadowska, Russian pianist and composer, died here yesterday of burns she received when flames from a gasoline explosion in her home ignited her clothing.

# TWO FRAT BOYS DISMISSED FROM BERKELEY 'HIGH'

## Principals Favor Punishment of Parents Who Condone Defiance of Law.

(Continued from Page 1)

he is a member because of the rule which frees him from membership the moment he is under fire. Both of these students who now stand suspended can return to school at any time they present to me proof that they have severed all connections with the Carre Club.

**LAW MUST BE OBEYED, DECLARES PRINCIPAL.**

"There is nothing for me or any other school principal to do but to obey the law. Whether or not high school fraternities may be good organizations and stand for high ideals is beside the question. There is a law forbidding fraternities and this must be obeyed. Parents are every bit as much law-breakers as their children when they countenance this thing. I am giving the situation much thought and I may place the matter before the board of education. I cannot tell exactly just what I shall do. To me the existence of fraternities is deplorable because it teaches young people to defy the law. And any parent who knowingly supports a child in such a matter should be made to feel their responsibility."

Mrs. Musgrove declared that her son joined the Carre Club with her approval.

"The Carre Club stands for high ideals and its motive is to teach boys to lead clean lives," she said. "That was one reason my son joined it and not any of the other fraternities existing at Berkeley High School. There are other fraternities at the school. If one student is expelled for belonging to a secret society, why not go after them all?"

**OAKLANDER WOULD PUNISH PARENTS.**

Further light on the high school fraternity situation in Oakland was obtained from the questionnaires in the office of Superintendent Olney at Sacramento today. Principal F. H. Boren of the University high school declared that he did not believe there was any fraternity in his school. He declared himself against the repeal of the anti-fraternity law, and favors punishment of parents who consent to their children belonging to secret societies.

"There is no solution within our reach any more than there is a solution for the stealing problem." Boren replied to the questionnaire. "The secret fraternity appeals to some. The best we can do is to strike wherever it shows its head. I do not believe that any fraternity has a chapter in our school. I believe, however, that there is a Berkeley chapter which admits students attending schools in the bay district."

Upon the basis of the answers to the questionnaires sent to all high school principals by Olney, it also was reported at Sacramento that the principals of Fremont and Technical high school admitted having received reports of secret societies among the students of their schools.

H. D. Brasefield, principal of Fremont high school, also deprecated the proposed repeal of the anti-fraternity law, and suggests as a solution to the fraternity problem cooperation by the Greek letter societies of the colleges and universities by barring from membership any student who is known to have been a member of a high school fraternity.

Principal P. M. Fisher of Technical high school is in favor of the punishment of parents, according to the Sacramento reports, and suggests strict enforcement of the law as a means of eradicating fraternities.

Principal Biedenbach is against a repeal of the anti-fraternity law, favors prosecution of parents and suggests "careful watching and instruction on ethics of obedience to law."

J. H. Allen, principal of the Oakland Evening high school, has no knowledge of fraternities in his school, is against the repeal of the law, favors prosecution of parents, and suggests more rigid enforcement of the law and education in all classes as to why law is necessary to promote the general welfare and to secure blessings of liberty.

**LOGGING TO BE RESUMED.**

OROVILLE, Feb. 16.—Repairs are in progress in the logging camp of the Swayne Lumber Company of this city preparatory to the resumption of logging activities. It is declared likely that logging operations will be started early in March, the date depending on weather conditions.

**LEGAL NOTICES.**

**NOTICE TO CONTRACTORS.**

Office of the Clerk of the Board of Supervisors, Alameda County, California.

Sealed bids will be received by the Clerk of the Board of Supervisors of Alameda County, at his office, until Monday, March 10, 1924, at 10 o'clock a. m. (the day when said bids will be opened and the contract awarded) for the construction of a new fender dolphin at the Webster street bridge across the Oakland-Alameda estuary, Alameda County, California.

Plans and specifications on file in the office of the County Clerk open to inspection.

Copies of the above plans and specifications may be obtained by applying to the County Surveyor, Court House, Oakland, California.

Each bid must be accompanied by a check for at least ten per cent of the amount of the bid or proposal, certified to by some responsible bank, and made payable to Geo. E. Gross, Clerk of the Board to be forfeited to the County of Alameda as agreed and liquidated damages should the party or parties to whom the contract shall be awarded fail to enter into the contract after the award or to give the bond required by the Board for the faithful performance of the contract.

(SEAL) GEO. E. GROSS,
Clerk of the Board of Supervisors of the County of Alameda.
Dated Feb. 11, 1924.

# EASTBAY VITAL STATISTICS
# BIRTHS MARRIAGES DEATHS

## MARRIAGE LICENSES

**VAN ESS-NELSON**—Russell J. Van Ess, 22, and Lillie E. Nelson, 21, both Oakland.

**FREELAND - SCHMIDTT** — E. Lee Freeland, 35, and Eloise R. Schmitt, 34, both Jackson, Tenn.

**YOUNGQUIST-OSTROM**—Halmer E. Youngquist, 23, Oakland, and Ethel H. Ostrom, 22, Berkeley.

**DA ROZA-HALPERN**—Alfred J. Da Roza, 33, Oakland, and Rose Halpern, 23, Piedmont.

**KELLER-CARVERA**—Frank D. Keller, 66, and Cleofas Carvera, 52, both San Francisco.

**S. F. MARRIAGE LICENSES.**

The following marriage licenses were issued in San Francisco yesterday:

BROWN-WILSON—Harold F. Brown, 21, Fort Scott and Margaret S. Wilson, 20, Oakland.

HINOTE-FERNELL — Herbert R. Hinote, 35, Sherman, and Mildred M. Fernell, 20, San Francisco.

MacDOUGAL-McINTYRE — John P. MacDougal, 55, Richmond, and Jessie McIntyre, 52, Richmond.

REPAC-OIRADOVICH — Mike Repas, San Francisco, and Anda Oiradovich, 24, Oakland.

WEIR-LUNDGREN — Douglas C. Weir, 30, Vallejo, and Ida J. Lundgren, 27, Seattle.

## DIVORCES FILED

Florence B. vs. Carly M. Shepherd, desertion.

Arlie R. vs. Leo J. Jendralski, cruelty.

## CARD OF THANKS

We wish to extend our heartfelt thanks to our many friends for their kindness and sympathy and for the beautiful floral offerings in our recent bereavement, the loss of a loving father and faithful husband.

MR. AND MRS. R. B. MITCHELL.
MRS. A. J. RHODES.

## DIED

**HALLANAN**—In Oakland, Feb. 14, 1924, Mary, beloved wife of the late James Hallanan, loving sister of the late Patrick Brannan, aunt of Mary and Julia O'Callaghan of Fresno, Cal.; a native of Curry, Co. Sligo, Ireland. (Tulare and Fresno, Cal., papers please copy.)

Friends are respectfully invited to attend the funeral Monday, Feb. 18, at 9 a. m., from the Oakland parlors of Freeman & Cox-Roach & Kenney, 2630 Telegraph avenue, thence to St. Patrick's church, 10th and Peralta streets, where a solemn requiem high mass will be celebrated for the repose of her soul, commencing at 9:30 a. m. Interment, Holy Cross cemetery.

**HAANSTRA**—In Oakland, February 15, 1924, Johanna C., wife of the late Baltus Haanstra and mother of Mrs. A. Binneweg, Mrs. Andrew J. Haydee, Mrs. Harry L. Walker, Mrs. Paul L. Johnson and John and Frederick Haanstra; a native of Holland, aged 72 years, 10 months, 12 days.

Friends and acquaintances are respectfully invited to attend the funeral services to be held at the Chapel of Grant D. Miller, 2372 East Fourteenth street, corner Twenty-fourth avenue, Oakland, Monday, February 18, 1924, at 10 a. m. Interment, Evergreen Cemetery.

**HENDERSON**—In Berkeley, Feb. 14, 1924, Alfred Henderson, Member of Athens Lodge, No. 70, I. B. P. O. E. of W.; Victoria Lodge, No. 3, F. and A. M., S. F.; Abyssinia Chapter, No. 5, R. A. M.; St. Bernard Commandery, No. 4, K. T.; Menelek Temple, No. 36; Consistory, No. 25, A. and A. S. R., Oakland.

All lodge services will be held Sunday afternoon, Feb. 17, 1924, at 2 o'clock, consistory, 12 m. from parlors of Hudson & Butler, 953 Eighth street. Cremation, Monday morning.

**JOHNSON**—In Oakland February 13, 1924, Annie Johnson, a native of Sweden, aged 75 years, 8 months, 5 days.

Friends and acquaintances are respectfully invited to attend the funeral services to be held at the chapel of Grant D. Miller, 2372 East Fourteenth street, corner Twenty-fourth avenue, Oakland, Tuesday, February 19, 1924, at 11 o'clock a. m. Interment, Mountain View Cemetery.

**KING**—In Oakland, Feb. 14, 1923, Anthony J. King, dearly beloved son of Mrs. Mary King, devoted brother of Mrs. Thomas Whiteman and of Joseph A. and Alfred King of Oakland. A native of California, aged 32 years. Ex-Past President of Con. No. 7, U. P. E. C. Member of Fruitvale Aerie No 1375, F. O. E.

Friends and acquaintances are respectfully invited to attend the funeral Monday, Feb. 18, 1924, from his late residence, 1438 16th ave., at 9 o'clock, thence to St. Anthony's church where a requiem high mass will be celebrated for the repose of his soul commencing at 9:30. Interment St. Mary's.

**LAMPERT**—In Oakland, Feb. 23, 1924, Mary Lampert, wife of the late Dr. L. Lampert and loving mother of Lincoln and Josephine Lampert; a native of Bohemia, aged 65 years; a member of Rebeccas and Fraternal Brotherhood.

Friends and acquaintances are respectfully invited to attend the funeral services to be held at the family residence, 1060 18th st., Monday, Feb. 18, 1924, at 10 o'clock a. m. Interment Home of Eternity. Mt. View cemetery.

**McCALL**—In Oakland, Feb. 16, 1924, Fred A. McCall, dearly beloved husband of Harriett A. McCall, loving brother of Mrs. Marie Kuhmaster of Cleveland, Harry McCall of Lakeside, San Diego, Calif., uncle of John McCall of S. F. Member of Winona Lodge No. 256, F. & A. M., Bay City, Mich. A native of Canada, aged 65 years.

Friends and acquaintances are respectfully invited to attend funeral services Monday, Feb. 18, 1924, at 2 o'clock p. m., from Oakland Crematory, Howe and Mather sts., under the auspices of Park Blvd. Lodge No. 568, F. & A. M.

**MacLAFFERTY**—In Los Angeles, Cal., February 15, 1924 Holcomb Rhees, husband of Carri Anderson MacLafferty, son of the late R. S. and Antha Taylor MacLafferty, brother of James H. and Charles P. MacLafferty of Oakland, California, and Taylor Hoyt MacLafferty of Tenino, Washington, and Mrs. Gertrude Tomlinson of Los Angeles, Cal., and Miss H. A. MacLafferty of Tacoma, Wash., uncle of Beth Harriet, Anna Gertrude MacLafferty, J. H. MacLafferty Jr. and Mrs. C. P. Goemer of Oakland, Cal., Taylor H. and Elida Virginia MacLafferty of Tenino, Washington, age 57 years.

**OWEN**—In Oakland, February 11, 1924, Elizabeth Owen, beloved wife of Frank Owen, mother of Mrs. James H. Armstrong of Oakland, and sister of Mrs. Fred A. Hoyer of Reedley, Calif.; a native of Kentucky, aged 66 years.

Friends are invited to attend the funeral services Monday, February 18, 1924, at 2 o'clock p. m., at Truman's Residence Chapel, Telegraph avenue at 30th, Oakland, California. Interment, Mt. View Cemetery.

**SUGHRUE**—In this city, February 10, 1924, Matthew R. Sughrue a native of Massachusetts, aged 21 years.

Remains at the chapel of Grant D. Miller, 2372 E. 14th street, corner Twenty-fourth avenue, Oakland, until 7 o'clock p. m. tonight, February 16, 1924. Funeral and interment Boston, Massachusetts.

**WOLBER**—In Oakland February 15, 1924, Robert L., son of Mr. and Mrs. Dave Wolber; a native of Missouri, aged 41 years, 11 months, 4 days.

Funeral services were held today, February 16, 1924, at 11.30 a. m., from the Chapel of Grant D. Miller, 2372 E. 14th street, Oakland. Interment, Evergreen Cemetery.

**SAN FRANCISCO DEATHS.**

| | |
|---|---|
| Auer, Emma—63 | Tinsberg, Chas.—45 |
| Bartow, Hattie—74 | Muller, Oscar A.—52 |
| Beuttel, Adele | Meisel, Louis—77 |
| Bentz, Frank B.—71 | Morchio, John—91 |
| Eastwood, Birdy—42 | O'Neill, Catherine |
| Friezzelle, Will—28 | O'Rourke, Jas. E.—58 |
| Guptil, Agnes S. | Ossman, Barbara M. |
| Gannon, Thos. E. | Puccinelli, Vincenzo |
| Goldfish, Augusta | —67 years |
| Buchman—55 yrs. | Rafter, Frank J. |
| Harris, Morses—51 | Rogers, Davie N. |
| Hodge, Catherine—59 | Schniz, Margaret |
| Inberg, John Henry | Scratchings, Mattie |
| Johnston, David F. | Stouter, Mabb |
| Kelly, James J. | Thompson, Hazel G. |
| Leonard, Thomas—60 | 21 years. |

**LEGAL NOTICES.**

**NOTICE TO CONTRACTORS.**

Office of the Board of Education of the City of Piedmont.

Notice is hereby given that the Board of Education of the City of Piedmont and of Piedmont School District of Alameda County, California, hereby calls for sealed proposals to be delivered to the Secretary of said Board in the main office of the high school building located at 800 Magnolia Avenue, in the said City of Piedmont, California, until Monday, March 3rd, 1924, at eight o'clock P. M. of said day for the erection and completion of the new two story concrete school building of Piedmont School District of Alameda County located in Piedmont Park at the point South of the intersection of Bonita and Magnolia Avenues, in said City of Piedmont.

Proposals will be received in the form of general bids for the erection and completion of said entire building and in the form of separate bids for the following classes of work:—

1. Excavating, grading and concrete work.
2. Terrazzo and Tile work.
3. Mason work.
4. Carpenter work.
5. Glass and Glazing.
6. Blackboards.
7. Finish Hardware.
8. Lathing and Plastering.
9. Composition Roofs.
10. Terra Cotta Tile Roof.
11. Electrical work.
12. Plumbing work.
13. Sheet metal work.
14. Painting.
15. Heating.
16. Window Shades.
17. Cork Carpets.
18. Linoleum.

Plans and specifications for said work are on file and may be seen at the office of said Board at the high school building located at 800 Magnolia Avenue Piedmont, California, between 9 o'clock A. M. and 5 o'clock P. M. of any day except Saturdays, Sundays and holidays, or at the office of the architect, W. H. Weeks, 369 Pine Street, San Francisco, California, during office hours.

On the deposit of $25.00 said plans and specifications may be had by any prospective bidder and retained until 8 o'clock P. M. March 3rd, 1924.

If the plans and specifications are not returned to the Architect within the time above specified, or are returned in a damaged or mutilated condition, the deposit will be forfeited and will be immediately used for the purchase of a new set of blue prints and specifications.

Bids must be made on proposals obtained at the office of the architect and be signed by the bidder and be accompanied by a certified check for at least ten per cent (10%) of the amount of the bid or proposal, certified to by some responsible bank or banker and made payable to Harriet A. Haas, Secretary of the Board of Education of the City of Piedmont and of Piedmont School District of Alameda County to be retained by said School District as agreed and liquidated damages should the party or parties to whom the contract should be awarded fail to enter into the contract after the award, or to give bonds required for the faithful performance of the contract, or any bond required by law.

Bids will be opened by said Board of said School District on Monday, March 3rd, 1924, at the hour of eight o'clock P. M. in the main office of the High School building located at 800 Magnolia Avenue, in the said City of Piedmont, California. The Board reserves the right to reject any and all bids, or any or all items of each bid.

Dated, at Piedmont, California, February 15, 1924.

HARRIET A. HAAS,
Secretary of the Board of Education of the City of Piedmont and of Piedmont School District.

**NOTICE TO STOCKHOLDERS.**

The annual stockholders' meeting of The Jersey Milk, Cream & Butter Company will be held on Tuesday evening, February 26th, 1924, at 7 p. m. at the office of the Company, ... 37th Street, Oakland. Stockholders please take notice.

J. G. TODD,
Secretary.

Julius S. GODEAU FUNERAL DIRECTOR

Serving you, yet saving for you, Godeau gives greatest funeral service.

PHONE OAK 4045
2210 WEBSTER ST.
SAN FRANCISCO-OAKLAND
STOCKTON-LOS ANGELES

"TRUMAN SERVICE"

Nothing is Good Enough
if it can be Done Better.

TRUMAN UNDERTAKING CO.
Charles H. J. Truman, General Manager
Telegraph Avenue at 30th Street, Oakland
Day and Night Lakeside 7400

## FRATERNAL

### EAGLES

OAKLAND AERIE No. 7, meets Monday night at N. S. G. W. hall, 11th and Clay sts. Physicians, Dr. J. H. Scudder, Federal bldg, phone Lake. 847, res. Thornwall 83, hours 2-4, 7-8. Dr. A. L. Stuck, Physicians Bldg., phones Oak 5125, Res Piedm't 7820. Hours 2-5, 7-8. Secretary's office, 205 Commercial Bldg. Oak. 1103. Powell's drug store, official druggist, 458 12th st.
HARRY W. PULCIFER, W. Pres.
G. J. VERGNES, W. Secretary.

FRUITVALE AERIE NO. 1375, F. O. E. meets every Tuesday evening at W. O. W. Bldg., 3256 E. 14th St. Next meeting, Feb. 19.
Aerie physician, Dr. L. B. Smith, 3204 E. 14th street. Phone Fruitvale 533. Residence Fruitvale 2417.
ED L. BARRY, Worthy Pres. 2413 46th ave. Ph. Frvl. 746J
W. T. BARTLE, Worthy Secy. 1425 ... ave. Ph. Frvl. 3226W

### INDEPENDENT ORDER OF FORESTERS

COURT OAKLAND 1257, meets at St. George hall, 25th and Grove streets.
Next meeting Feb. 21. Whist—Benefit Drill Team.
All Foresters residing in Oakland should register with our secretary.
P. J. FREEMAN, Chief Ranger.
FRANK M. REED, Fin. Secy.

COMPANION COURT, Lakeside No. 390, meets St. George Hall, 25th and Grove streets.
Next meeting, February 21.
ISABELLA J. BROCK, Chief Ranger. Ala. 46.
MRS. A. LUTTRELL, Fin. Sec. Mer. 4086. 1023 E. 15th st.

### ANCIENT ORDER OF FORESTERS

COURT ADVOCATE No. 7378, Jenny Lind hall, 2229 Telegraph avenue. Every Friday.
Next meeting, February 22.
M. J. HIGUERA, C. R.
W. REALY, Treas., 1014 7th st.
McCRACKEN, Sec.

### SOCIALISTS

Local Oakland of the Socialist Party: — Business meeting last Monday in each month; Educational meeting and Special Workers' Conferences all other Mondays. All these gatherings meet at the Party Headquarters, 1020 Broadway.
Public Meetings in the Labor Temple, 11th and Franklin Sts., every Sunday at 8 p. m. Walter Thomas Mills speaks at all these meetings, and directs the educational work.
Books and literature for sale at headquarters.

### DANISH BROTHERHOOD

PACIFIC LODGE NO. 39 meets every Tuesday evening at Danish hall 164 11 st. Visiting brothers welcome.
Next meeting, Feb. 19.
CHAS. M. SORENSEN, Pres. 993—54 St. Pied. 1078.
NICK ANDERSON, Secy. 5426 Shatter ave. Ph. Pd. 8469J.

### KNIGHTS OF COLUMBUS

OAKLAND COUNCIL NO. 784, meets every 2nd and 4th Monday evenings at Knights of Columbus auditorium 660 12th street.
Next meeting, February 25.
JOHN H. TOLAN, Grand Knight.
F. L. McGILLAN, Fin Secy.

### Y. M. I.—Y. L. I.

EASTBAY DIST. COMMITTEE meets every Friday evening, 8 p. m., at 267 Twelfth street.
GERTRUDE K. DOOLEY, District Deputy Y. L. I. Phone Lakeside 1859.
JAMES F. GALLIANO, District Deputy Y. M. I. Phone Merritt 4793

### Illinois Society of Cal., Inc.

The Illinois Society of California, Inc., meets every second and fourth Monday of the month at St. George hall, 25th and Grove sts. All former residents of Illinois made welcome.
Next meeting, February 25.
ARTHUR STOUT, President.
EMILY HOLTKAMP, Secretary.

### United Commercial Travelers

OAKLAND COUNCIL 394
United Commercial Travelers of America meets 2nd and 4th Friday of every month at Pythian Castle 12th and Alice sts.
MEYER F. LEWIS, Secy. 283 Blake block. Ph Lake. 6980
H. JULES MAILLOUX, Senior Counselor. Merritt 1703

### Fraternal Brotherhood

OAKLAND LODGE No. 1070 meets in Wigwam hall, Pacific bldg., 16th and Jefferson streets, every Friday evening at 8:15.
Feb. 22, Bro. Sagol, district manager, will be with us. Also initiation and banquet.
MR. CHAS. TUNNEY, Pres.
HATTIE K. HAYWARD, Treas. 5618 Dover st. Pied. 5139J

### Calif. New Eng. Assn., Inc

Regular meeting 2nd Friday each month, 8 p. m., Jenny Lind hall, 2229 Telegraph ave.
Next meeting, March 14.
H. AVERY WHITNEY, President 212 Bank of Italy building

**LEGAL NOTICES.**

**NOTICE OF SHERIFF'S SALE OF REAL PROPERTY ON EXECUTION.**

No. 1102 S.

Mark Casner, plaintiff, vs. P. E. Cross, defendant.

By virtue of a Writ of Execution, issued out of the Superior Court of the State of California, in and for [illegible] ... Mark Casner is plaintiff, and P. E. Cross is defendant [illegible] ... of November, [illegible] ... United States [illegible] ... right, title, [illegible] ... of P. E. Cross, [illegible] ... defendant, of, in [illegible] ... described Real [illegible] ... County of Alameda, State of California [illegible] ... Oakland [illegible] ... Court House [illegible] ... County of Alameda, State of California, sell at [illegible] ... United States, all the right, title, and interest of said defendant, P. E. Cross, of, in and to the above described real property, or so much thereof as may be necessary to raise sufficient money to satisfy said judgment, with interest and costs, etc., to the highest and best bidder.

Dated Oakland, Calif., February 9th, 1924.

FRANK BARNET,
Sheriff, Alameda County, California.
By J. J. HANIFIN, JR., Under Sheriff.

Mark Casner, Plaintiff, 1005 Market Street, San Francisco, Calif.

## FRATERNAL

### F. & A. M. DIRECTORY.

### AAHMES TEMPLE

OAKLAND, CALIFORNIA. Office and club rooms at 13th and Harrison sts.
Ceremonials: Watsonville, March 8. Santa Rosa, March 29.
FRANK R. HALEY, Potentate.
GEO. H. SMITH, Recorder.

### SCOTTISH RITE BODIES

Cathedral, 15th and Madison streets. Monday evening, at 7:30 o'clock.
Office hours daily except Sunday.
Next meeting, Feb. 18. 13°. Chas. Herbert Adams, 33°, presiding. 9 a. m. to 12 m. and 1 to 5 p. m. Saturday, 9 a. m. to 12 m.
MAURICE S. STEWART, Secy.

### KNIGHTS TEMPLAR

ASYLUM OF OAKLAND COMMANDERY NO. 11, Knights Templar, Masonic Temple.
Next meeting, Feb. 19. Special Conclave. Order of the Temple.
EMINENT SIR LOUIS J. BREUNER, Commander.
SIR CHAS. A. JEFFERY, Recorder.

### SCIOTS

OAKLAND PYRAMID No. 2, A. E. O. S.
Club room and meetings of Sciots hall, 529 12th street.
Meetings second and fourth Wednesday, 8 p. m.
EVERY TUESDAY, SCIOT LUNCHEON, "NEW PEERLESS," 510 17th ST., AT 12:15.
Band and Drill Team dance Saturday evening, March 1.
Bob Morton's Circus March 10 to 19, Auditorium grounds.
BEN B. JONES, Toparch. Hutchinson Bldg. Ph. Oak. 1073. Res. 3722 Fruitvale ave. Frtv. 132W.
STUART B. BOWES, Scribe, Plaza building.
Office, Oak. 7473. Res. Berk. 1925W.

### LOYAL ORANGE INSTITUTION OF U. S. A.

(Affiliated with Imperial Grand Orange Council of the World.)
Oakland L. O. L. 256 meets 1st & 3d Friday, Friendship hall, I. O. O. F. Temple 11th and Franklin.
Next meeting, March 7.
O. H. PEARCE, Master. Lake. 3527.
FRED V. CLARK, Sec

### GRAND BLACK CHAPTER OF U. S. A.

R. B. K. of I.
Oakland Temple R. B. P. No. 68 encamps in Friendship Hall, I. O. O. F. Temple, 11th and Franklin Sts. Special encampment Friday, Feb. 29.
WOR. Sir Knight O. H. Pearce, PRECEPTOR, Lake. 3527.
Sir Knight James Stanfield, REGISTRAR.
Office 811 Grove St.

### Order of Scottish Clans

Safe. Sound. Conservative Fraternity Insurance.
CLAN MacDONALD, No. 79, meets in St. George hall, 25th and Grove sts. 2nd and 4th Fridays. All men of Scottish birth or descent between the ages of 16 and 45 are eligible for active membership. Men over 45 eligible for social membership.
ALEXANDER BREMNER, Chief, 3047 Champion Street.
ANDREW PROCTOR, Secy., 976 34th st., Pied. 1634W

### KNIGHTS OF THE THISTLE

OAKLAND COUNCIL NO. 1 meets in St. George's Hall, 25th and Grove, first and third Tuesdays.
A social order for all men of Scottish birth or descent, formed for the purpose of keeping alive Scottish customs and traditions.
Every second meeting, social dance.
Next meeting, February 19.
G. DOWNIE, Grand Knight.
D. MONTEATH, Secy. 365 47th St. Ph. Pied. 9231W.

### AMERICAN ORDER SONS OF ST. GEORGE

ALBION LODGE meets every Wednesday evening at St. George hall, at 25th and Grove streets.
Next meeting, Feb. 20. Initiation.
NORMAN E. NIGHTINGALE, President.
381 Hawthorne Ave. Lk. 4621.
GEORGE H. PROTHEROE, Secy. 3138 Pacific ave., Ala. Ala. 1413W.

FRUITVALE LODGE meets 2nd and 4th Fridays of the month at 8 p. m. in Carpenters' hall, E. 12 st. and Fruitvale ave.
Next meeting, March 14.
Leap Year dance at above hall Friday, Feb. 29. Tickets, 25c each.
JACK WHEELER, Pres. 1632 E. 20 st. Ftvl. 5390.
CHAS. J. MARSH, Sec'y. 1632 E. 20 st. Ftvl. 5390.

DERBY LODGE meets first and third Thursday of the month at 8 p. m. in the Odd Fellows hall, Park and Santa Clara avenues, Alameda.
Next meeting, February 21.
Englishmen and Americans of English ancestry eligible.
T. DELBRIDGE, President. 2223 Alameda Ave., Alameda.
G. LIVINGSTON, Secy. 2215 41st ave. Ftvl. 3259W.

### Junior Order United American Mechanics

CUSTER COUNCIL NO. 22, meets every Tuesday night, Pacific bldg., 16th and Jefferson streets.
Next meeting, Feb. 19.
J. P. T. THOMAS, Councillor. 1164 57th st.
G. J. ALBRECHT, Rec. Secy. 3142 High, Oak.

### Daughters of America

MARTHA WASHINGTON COUNCIL NO. 6 meets every Friday night at Sciots Hall, 529 12th st.
Next meeting, February 22.
MRS. LILLIAN CHANDLER, Councilor. 2319 E. 23d St.
ROSE A. WAXMAN, Rec. Secy. 2614 Valdez st., Oakland.

### IMPROVED ORDER OF RED MEN

TECUMSEH TRIBE No. 62, meets in Rebecca hall, Odd Fellows hall, 11th and Franklin sts. on Thursday evening.
Next meeting, February 21.
F. F. FOOTE, Sachem.
A. H. BLAIR, C. of R. Piedmont 3759J.

IROQUOIS COUNCIL NO. 101, Degree of Pocahontas, meets every Tuesday at 8 p. m. in Pythian Castle, 12th and Alice sts.
Next meeting, Feb. 19. Business meeting.
IRENE HASKELL, Pocahontas, Elm. 1916.
EUDORA BURNS, K. R. 1748 13th st., Oakland.

AH-WAH-NEE TRIBE NO. 98 meets every Wednesday evening, W. O. W. building, 3256 East 14th street.
Next meeting, February 20.
P. ATWELL, Sachem.
VICTOR GEBHART, C. of R. 3039 California street.

### MOOSE

OAKLAND LODGE No. ..., L. O. O. M., meets every Friday night at Moose hall, 12th and Clay sts. Clubrooms open daily.
WM. J. HAMILTON, Secy.

**Oakland Tribune**

**NEWSPAPER POSTAGE RATES**—Under 16 pages, 1c; 18 to 32 pages, 2c; 34 to 40 pages, 3c; 42 to 60 pages, 4c. Sunday papers, 72 to 90 pages, 5c; 92 to 120 pages, 6c.

A file of The TRIBUNE can be secured at the office of Messrs. E. & J. Hardy & Co., 30-31-32 Fleet street, or Daws Steamship Agency, 17 Green street, Charing Cross, London.

REPRESENTATIVE FOR NATIONAL ADVERTISING—Williams, Lawrence & Cresmer Co., Brunswick Bldg., 225 Fifth avenue, New York; Harris Trust Bldg., 111 West Monroe street, Chicago.

PACIFIC COAST REPRESENTATIVE—Fred L. Hall, Sharon Bldg., San Francisco; San Fernando Bldg., Los Angeles.

No person connected with The OAKLAND TRIBUNE is permitted to accept complimentary tickets or passes to or in places where paid admissions are expected from the public.

## FRATERNAL

### VETERANS OF FOREIGN WARS
OF THE UNITED STATES
(The Gold Stripe Order)
Membership open to all Soldiers Sailors and Marines who have seen foreign service.

COL. JOHN J. ASTOR POST No. 85, meets 1st and 3rd Friday of each month at 8 o'clock Memorial Hall, City Hall Oakland. Visitors cordially invited. Next meeting, March 7.
R. E. MITCHELL, Com.
Piedmont 4858J
L. D. BORGE, Adjt.
1508 41st ave. Ft. 8815J.

LADIES' AUXILIARY TO JOHN J. ASTOR POST meets 2nd and 4th Wednesday at 8 o'clock, Memorial Hall, City Hall. Visiting ladies cordially invited. Next meeting, February 27.
MRS. ALTA MAE CUNNING, Pres. Pied. 4109W
MRS. [illegible] REMMERS, Secy.
5120 Genoa st. Pied. 8336W.

LIEUT. HASCALL F. WATERHOUSE POST, No. 819, meets 2nd and 4th Wednesday each month, Woodmen's hall, 3256 E. 14th street. Next meeting, February 27.
C. H. ROHEJOHANNES, Com.
Route 2, Box 139, Hayward.
W. H. MOREHOUSE, Adjutant,
2024 13th ave. Merritt 1466

LADIES' AUXILIARY TO LIEUT. WATERHOUSE POST meets 2nd and 4th Wednesdays at 8 o'clock p. m. Woodmen's hall, 3256 E. 14th st. Next meeting, February 27.
CELIA H. WATERHOUSE, Pres.
574 Jayne ave. Oak. 3065
MARTHA VOLKMANN, Secy.
2539 66th ave.

LT. EVERETT R. LEISURE POST, No. 999, meets first and third Tuesdays of each month at 8 p. m., Memorial Hall, City Hall, Oakland. Next meeting, February 19.
H. B. KAYS, Com.
1928 Seminary. Ph. Elm. 2253
R. H. SCHAAF, Adjt.
1448 Jackson.

### AMERICAN LEGION

OAKLAND POST NO. 5, Clubrooms and office, 419 12th St. Phone: Oakland 7311. Meets every first and third Tuesdays at clubrooms. Luncheons every Monday, American Grill, 429 15th St. Next meeting, February 19.
WILLIAM R. FOSS, Com.

ARGONNE POST NO. 235. Office phone, Oak. 507. Meetings 2nd and 4th Tuesdays at room 107, Hotel Oakland. Next meeting, February 26.
RAYMOND SALISBURY, Com.
DONALD McCLURE, Adj.

AMERICAN LEGION AUXILIARY of Oakland Post No. 5. A. L. meets 2nd and 4th Thursday evenings in American Legion Clubrooms, Post 5, 419 12th street. Next meeting, February 28.
MRS. HARRIET HAZELTINE, Pres.
3929 Elston ave. Mer. 2972.
MRS. ELIZABETH CHISHOLM, Sec.
678 62nd st. Pied. 8352J.

### United Span. War Vets.

E. H. LISCUM CAMP No 7, meets Thursday evening in Memorial Hall, City Hall Oakland. All visiting veterans invited. Join the insurance club. Next meeting, February 21.
G. A. MARSHALL, Com.
Telephone Alameda 1443
M. W. SELLAR, Adjt.

JULIA A. MARTIN AUXILIARY No. 2, Auxiliary to E. H. Liscum Camp No. 7, U. S. W. V., meets in Memorial hall, City Hall, first and third Wednesdays. Visiting sisters welcome. Sisters will meet at Maine relic at Lakeside Park at 2:30 p. m., Sunday, Feb. 17. Next meeting, February 20.
IRENE VINCENT, Pres.
Ftvl. 2360J.
LAURA LINES, Secy. Elm. 66.

JOSEPH H. McCOURT CAMP, No. 13, meets 2nd Thursday, in Native Sons hall, Shattuck, near Center street, Berkeley. Next meeting, March 13.
E. RANDOLPH, Com.
A. P. HANSCOM, Adjt.

### British Great War Veterans of America
Inc. California Post No. 10
Meets every Monday in St. George hall
Monday, Feb. 18, business meeting.
Monday, Feb. 25, business meeting.
S. H. GRANT, Pres.
FRED V. CLARK, Secy.
Office St. George hall, 25th and Grove sts., Oakland, California

### Society of the First Division
Department of California
MEETINGS AT VAUBAN RESTAURANT, 16TH ST., OPP. KAHN'S, 1ST MONDAY EACH MONTH. NEXT MEETING MARCH 4D.
P. L. MERRICK, Com.
Lake. 8757.

### The Women and Girl Workers of the Civil War, '61-'65
Meet in Memorial Hall, City Hall, every Wednesday afternoon at 2 o'clock. Visitors are welcome. Next meeting, February 27.
SARAH R. WILSON, Commander
ANNA A. CANNON, Secretary
24 Yosemite ave., Oakland
Piedmont 4474W

### American War Mothers
OAKLAND CHAPTER meets in Pythian Castle, 12th and Alice streets, 2nd and 4th Thursdays of each month. Next meeting, February 28.
MRS. ANNA DEAN, Pres.
2571 Fruitvale ave. F. 2633J
MRS. K. E. PHILLIPS, Rec. Secy.
Ph. Lake. 4036.

### Disabled American Veterans
of the World War Chapter No. 7. Meets at Sons of Hermann Hall, 1125 West st. All disabled service men of the World War are invited to join. Next meeting, February 22.
JOSEPH L. PAINER, Com.
C. C. HENDRICKS, Adjt.
Office at 466 12th st. Oak. 1977.

## FRATERNAL

### KNIGHTS OF PYTHIAS

OAKLAND LODGE NO. 103. Meets at 12th and Alice sts., Pythian Castle, Thursday. Big time Feb. 28.
CENTERVILLE KNIGHT RANK. Berkeley-Oakland Lodges Abu Zaid Temple.
GEO. GLIBERT, C. C.
JAS DENNISON, K. of R. and S.

PARAMOUNT LODGE NO. 17, meets every Wednesday at Pythian Castle 12th and Alice sts. Visitors welcome. Next meeting, February 20.
CHESTER H. DOOLITTLE, C.C.
J. B. Dunham, K. R. S.
Piedmont 4326W.

BERKELEY LODGE No 182 meets at Sciots hall, Allston way, near Shattuck, Berkeley, Friday evening. Visiting brothers welcome. Next meeting, February 22.
K. C. MORRISON, C. C.
M. D. NICHOLS, K. of R. & S.

DIRIGO LODGE No. 224 meets in Pythian Castle, 12th and Alice sts. Anniversary ceremonial, Feb. 19, 1924. Knight rank will be held in March, 1924.
E. HACKERS, C. C.
Piedmont 3450M
CARL F. WOOD, K. of R. and S.

ELM LODGE, No 234 meets every Tuesday evening at I. O. O. F. hall, 92nd avenue and E. 14th st. Next meeting, Feb. 19, eighth anniversary jubilee. Public invited.
A. WILLIAMS, C. C.
Elm. 1161
M. I. HENDERSON, K. of R. and S.
Elm 552.

LAKESIDE LODGE No. 142 meets every Monday night, Pythian Castle, 12th and Alice streets. February 18, Knight rank.
L. C. HIGGINS, C. C.
Lake. 397.
A. G. SWAIN, K. of R. and S.
Phone Fruitvale 3130J.

### Abu Zaid Temple No. 201
D. O. K. K.
Regular meetings second Saturday.
Patrol meets every Tuesday.
EDWARD J. STEIN, Royal Vizor.
MABRY T. STALLWORTH, Secy.

### PYTHIAN SISTERS

CALANTHE TEMPLE No. 6 meets in Charity Hall, Pythian Castle, 12th and Alice sts., every Tuesday evening. Next meeting, February 19, social evening.
FLORENCE M. FLIELER, M. of R. and C. Mer 1596
FRANCES HOMEYER, M. E. C.

LOYAL TEMPLE No. 7 meets in Charity Hall, Pythian Castle, 12th and Alice streets, every Wednesday evening. Next meeting, February 20, public whist. Score cards, 25c.
RUTH LEESE, M. E. C.
Oakland 7212
LUNA AUSTIN, M. of R. & C.
Merritt 60.

### Woodmen of the World

FRUITVALE CAMP—the largest camp in Alameda Co.—1400 members — meets in Woodmen of the World building, 3256 East 14th st., every Thursday evening. Visiting neighbors welcome. Next meeting, February 21.
GEORGE E. MOORE, Con. Com.
2220 E. 14th St.
T. T. BURNETT, Jr., Clerk.
A. L. SCHAEFFER, Dist. Mgr.
Office in the building open daily
Phone Fruitvale 2334.

OAKLAND CAMP, No 94, the "Mother Camp of Alameda County" Meets Monday evening in Corinthian Hall, Pacific building, 16th and Jefferson sts., at 8:15 p. m. Next meeting, Feb. 18. Business session.
C. F. MARTIN, Con. Com.
Office hours: 11 a. m. to 3 p. m. daily, except Saturday, 11 a. m. to 1 p. m.
A. D. HUGHES, Clerk.
Office, room 216 Pacific Bldg.
Phone Lakeside 7319.

ALPHA CAMP No. 101, W. O. W., meets every Friday evening at 8 o'clock Brooklyn temple, 807 E. 14th st. Next meeting, February 22.
CHAS. A. WALKER, Con. Com.
1572—34 Ave.
T. H. HAGEMAN, Clerk.
1421 23rd avenue.

FOREST CAMP, 102, W. O. W., meets every Wednesday evening in I. O. O. F. Hall, 11th and Franklin. The Fraternal camp. Next meeting, Feb. 20. Special meeting.
HOWARD FENTON, C. S.
G. R. STETSON, Clerk
1136 Everett st.

### MODERN WOODMEN OF AMERICA

Over a Million Members.
Oakland Camp No. 7236, meets WEDNESDAY night in DANISH HALL, 164 11th street. Next meeting, March 7.
DR. E. TAYLOR DYKES, V. C.
E. M. DURHAM, Clerk
2029 San Pablo ave. Oakland 4105
Office hours 8 a. m. to 8 p. m. for payment of dues.

ELMHURST CAMP No 10915 meets 1st and 3d Friday nights at 92nd ave. and E 14th st. Next meeting, February 15.
E. J. JACKSON, Council.
C. I. RICHARDSON, Clerk.
Elm. 2246.

### Royal Neighbors of America

OAKLAND CAMP No. 8179, meets first and third Friday night at St. George hall 25th and Grove sts. Next meeting, March 7.
OPAL WILLIAMS, Oracle.
566 54th st. Pied. 6716W.
MARIE ROSSI, Rec. Sec.
2234 46th ave. Fvtl. 3545

### FRATERNAL AID UNION

FRATERNAL AID UNION OAKLAND LODGE No. 849 meets 2nd and 4th Friday evenings at Athens hall, Pacific bldg., 16th and Jefferson sts. First meeting of month, business meeting. Second meeting, social. Initiation and welcome to new members. Visitors are cordially invited.
FRANK D. MORRILL, Pres.
Berkeley 6955J
MR. W. S. LACEY, Secy.
State Organizer, 455 41st. Pd. 6240J
BLANCHE FILE, Secy.
5621 Stratter ave. Ped. 5730J

### SONS OF NORWAY

BJORNSTJERNE BJORNSON NO. 14 meets at Jenny Lind hall, 2229 Telegraph avenue every Thursday, 8 p. m. Sick Benefit and Life Insurance. Next meeting, February 21. February 28, Masquerade Ball, Jenny Lind hall.
A. M. SAMUELSEN, Pres.
714 26th st. Lake 258
ING. PEDERSEN, Sec.
2935 Adeline St. Pd. Oak. 5771

### I. O. O. F.
### MANCHESTER UNITY

Manchester Lodge I. O. O. F. 8058. Manchester Unity meets in Jenny Lind hall, 2229 Telegraph avenue every Monday at 8 p. m. Initiation every first and third Mondays in the month. Next meeting, February 18.
WALTER L. LANGTRY, N. G.
R. L. CARAY, Secretary. 177 8th St.
2501 Sixteenth Ave.

## FRATERNAL

### I. O. O. F.

PORTER LODGE No 272, I. O. O. F., meets every Monday evening at Porter hall, 1918 Grove st. Visiting brothers welcome. Next meeting, February 19, second degree. Special attention: Loyal Sons Fireside No. 5 are having a mothers' night Feb. 22. All Odd Fellows and families invited to attend.
FRANK PIMENTEL, N. G.
Ftvl. 4665J.
O. F. JOHNSON, R. S. Berk. 9499J.

FRUITVALE LODGE, No 69, I. O. O. F., meets every Monday evening in W. O. W. hall, 3256 E. 14th St. Visiting brothers welcome. Next meeting, February 18.
W. E. METZER, N. G.
C. E. INMAN, Rec. Sec.
Ph. Pied. 3297J.

OAKLAND LODGE No. 118, I. O. O. F., meets every Tuesday night in I. O. O. F. temple at Eleventh and Franklin streets. Next meeting, Feb. 19, 7:30 p. m. Dance given by Canton No. 11, 8:30. Admission 25c.
R. L. HANSEN, N. G.
1444 48th ave., Oak.
J. J. FRAWLEY, Rec. Sec.
Lakeside 4321.

VORWAERTS LODGE No. 313, I. O. O. F., meets at Porter hall, 19th and Grove streets. Meetings every Monday night. Next meeting, February 18.
W. D. RUNCKEL, N. G.
ANTON HINRICHSEN, Rec. Sec.

FOUNTAIN LODGE No. 401, I. O. O. F., meets every Wednesday evening in I. O. O. F. Temple, Eleventh and Franklin streets. Next meeting, Feb. 20. Loyal Sons Mothers' night on Feb. 22. Fine entertainment. We will confer the initiatory degree at our next meeting.
JAMES V. EVANS, N. G.
Berk. 7419J.
JOHN G. MILLER, Rec. Sec.
Mer. 4908.

CAMPANILE LODGE No. 451, I. O. O. F., meets every Tuesday at 8 p. m. at I. O. O. F. hall corner Addison and Shattuck, Berkeley. Welcome, brothers, welcome. Next meeting, Feb. 19.
JOHN M. LEE, Noble Grand.
Thorn. 261.
L. MAGNER, R. S.

ENCINAL LODGE No. 164, I. O. O. F., meets every Wednesday evening, Odd Fellows Hall, corner Park street and Santa Clara avenue, Alameda. Next meeting, February 20.
WILEY GARDNER, N. G.
PERRY FOX, 1170 Bdwy.

ELMHURST LODGE No. 334, I. O. O. F., meets every Thursday evening in I. O. O. F. hall, 92nd ave and E. 14th st. Visitors always welcomed. Next meeting, February 21.
JOHN LUDINGTON, N. G.
L. P. DEMERS, R. S.

EVENING STAR LODGE 268, I. O. O. F., meets every 2nd and 4th Thursday, Odd Fellows' temple, 11th and Franklin Oakland. Next meeting, February 28.
HENRY CRITHFIELD, N. G.
A. McELHATEN, R. S.

GOLDEN RULE ENCAMPMENT NO. 34, I. O. O. F., meets every 2nd and 4th Friday, I. O. O. F. Temple, 11th and Franklin. Next meeting, Feb. 29. Royal Purple degree. Unity Encampment of San Francisco will pay us a fraternal visit.
N. E. FEAKINS, Rec. Scribe.
L. L. HENNEGAN, C. P.

### CABIRI'S

Meet at the I. O. O. F. temple first and third Saturday of each month. Next meeting, Feb. 16. Work for year to be planned. Important.
E. L. JOHNSON, Archon.
WALTER STAEHLE, Scriptor.
Phone Fruitvale 2891J.

### Sunset Rebekah Lodge

No 109, I. O. O. F., meets every Wednesday evening, Odd Fellows' hall, Eleventh and Franklin streets. Social evening and dance Feb. 20. Odd Fellows and Rebekahs welcome.
LILLIAN BARNHOLT, N. G.
Elm. 2335.
ETHEL GOULD, Rec. Sec.
Mer. 4520.

### LOYAL SONS JUNIOR I. O. O. F.

Oakland Fireside No. 5 meets every Friday, 8 p. m., I. O. O. F. Temple 11th and Franklin 5th floor. Second degree, Feb. 15, at San Francisco. Mothers' night, Feb. 22. Very important business meeting, Feb. 29. Drill practice at Temple at 10:30 a. m. for Mothers' night program. After March 1 we will meet in Porter hall, at 1918 Grove street, on Tuesday night.
J. A. COUGHLIN, F. W.
L. LASS, W. R.

### THE MACCABEES

OAKLAND TENT No. 17 meets at Truth hall, I.O.O.F. bldg., 11th and Franklin streets. Office 460 12th street, room 209. Dues for Feb. payable by March 1. Next meeting, Feb. 18. Class initiation.
JAMES FLETCHER, Com.
J. L. FINE, R. K.
Phone Oak. 5326.

WOMEN'S BENEFIT ASSOCIATION OAKLAND REVIEW No. 14, meets Tuesday evenings in Pacific Bldg., 16th and Jefferson sts. Next meeting, March 7.
MAY KING VANDENBOS, Com.
5659 Genoa st. Pied. 1461W.
MAUD WICKHAM, Record Keeper
3324 64th Ave. Place. Elm. 293.

WOMEN'S BENEFIT ASSOCIATION ARGONAUT REVIEW No. 53, meets every Wednesday evening in Wigwam hall, Pacific building. Next meeting, February 20.
MILDRED BREDLOW, Com.
2331 Euclid st. Berk.; Berk. 3607
MARGARET HURLEY, R. Keeper.
1904 Filbert st. Lake. 6601.
Visitors welcome. Report all sickness to Commander.

WOMEN'S BENEFIT ASSOCIATION ROSEVALE REVIEW NO. 16, meets every Saturday evening in Woodmen of the World Bldg., 3256 E. 14th st. Next meeting Feb. 16.
SARA M. McCLURE, Comm.
3708 E. 14th St.
IDA C. EBELING, Rec. Kpr.
1321 54th Ave. Fvtl. 4715W.

### Ladies of the Maccabees

GOLDEN POPPY HIVE 1016. Ladies of the Maccabees, meets the first and third Tuesday nights in every month in I. O. O. F. bldg., 11th and Franklin streets. Next meeting, February 19.
ROZELLA H. ROBERTS, Com.
2313 Valley st., Berk. Thornwall 1024
ANITA K. CONGDON, Rec. Keeper
2226 90th ave. Fvtl. 1662W.
MARY E. SPAAN, Fin. Keeper.
2115 Ward st. Berkeley. Berk. 4891W

### Court of Honor Life Assn.

No. 542, meets 1st and 3rd Friday evenings of each month, Pythian Castle, 12th and Alice streets. Relief and benefit insurance. Next business meeting, March 7; entertainment. All members and visitors urged to be present. Hearty welcome to the strangers.
GRACE TAYLOR, Recorder and Field Leader.

### I. O. O. F.
### MANCHESTER UNITY

Manchester Lodge I. O. O. F. 8058. Manchester Unity meets in Jenny Lind hall, 2229 Telegraph avenue every Monday at 8 p. m. Initiation every first and third Mondays in the month. Next meeting, February 18.
WALTER L. LANGTRY, N. C.
R. L. CARAY, Secretary. 177 8th St.
2501 Sixteenth Ave.

## FRATERNAL

### Security Benefit Association

OAKLAND COUNCIL, NO. 733, meets every Friday night at Porter hall, 1918 Grove street. Visiting members welcome. February 22, regular meeting.
William D. Prescott, President.
545 43d st. Pied. 9141J.
Charles E. Tenney, Financier, 1228 95th avenue. Phone Elmhurst 275
Maud A. Chesvick, Secretary, 4705 Fairfax ave. Ph. Fruitvale 2152W
For general information, call A. S. MacDonald, District Deputy, 4245 Masterson street. Ethel Eckhart, Juvenile Matron, 1914 Pacific avenue, Alameda.

KIRKPATRICK COUNCIL No. 2316 meets every Tuesday at St. George's hall, Twenty-fifth and Grove. Next meeting, Feb. 19.
MRS. ISOBEL GEORGE, President.
845 Athens ave. L. 8531
WILLIAM P. CORRIGAN, C. Secy.
1521 Excelsior ave. Merr. 3576.
J. L. LYEN, Financier
2007 Carlton st., Berkeley 6084W
LULU HAMPTON, Juv. Mat.
1630 Bridge ave.
For general information call Mrs. Isobel George, Asst. District Mgr. or J. W. Leiter, District Deputy, 3654 West street. Piedmont 3992W

### OAKLAND ALLIANCE
### ST. PATRICK'S ALLIANCE

of America, meets on the second and fourth Wednesday of each month at 8 o'clock p. m. at Porter hall, 1918 Grove st. Next meeting, February 27.
T. P. FENELON, Pres.
JOS F. O'REILLY, Rec. Secy.

### N. S. G. W.
### Piedmont Parlor No. 120

meets every Thursday evening in N. S. G. W. hall, 11th and Clay streets, Oakland. Visiting members welcome. Next meeting, February 21.
NICHOLAS J. MUINERT, Pres.
CHARLES MORANDO, Rec. Sec.

### N. S. G. W.
### Athens Parlor No. 195

meets every Tuesday evening in N. S. G. W. hall, 11th and Clay streets, Oakland. Visiting members welcome. Next meeting, Feb. 19.
LOUIS J. DOWTON, Pres.
C. J. HEARN, Sec. Lake. 1400.

### N. D. G. W.

ALOHA PARLOR NO 106 Meets every Tuesday evening in Wigwam hall, Pacific building, Sixteenth and Jefferson streets, Oakland. Next meeting, Feb. 19.
MARIE SMITH, Pres.
681 Jean st.
Ph. Pied. 2387.
JENNIE LEFFMAN, Secy. 4230 Piedmont ave. Oakland. Pied. 851

### B. A. Y.

OAKLAND HOMESTEAD No 839, Wigwam Hall, Pacific bldg., 16th and Jefferson sts. Meeting Thursday evenings. Next meeting, February 21.
JOHN T. McKEOWN, Foreman.
2037 Francisco st.; Berk. 9071W
MRS. L. HOLMES, Correspondent.
478 19th st., Oakland. Oak. 1683

BONITA HOMESTEAD NO 6423, meets every Saturday night in W. O. W. Bldg., 3256 E. 14th street. Feb. 16—Whist party. Score cards, 30c. Public invited.
J. GEORGE HILDRETH, Foreman
2308 Telegraph ave.
MRS. SOPHIE ENGLEH.
2360 Wilbur st. Ph. Frtv 2315W

IVANHOE HOMESTEAD No 865 meets the 2nd and 4th Thursday of each month in I. O. O. F. hall, San Leandro. Next meeting, February 28.
WM. NANKERVIS, Foreman
9427 Cherry st., Oakland
MRS. R. McNEILL, Correspondent
258 Estudillo ave., S. Lean. 2688W

### ROYAL ARCANUM

Sierra Council No. 1642 meets every 2d and 4th Monday at Midget Hall, Pacific building, cor. 16th and Jefferson streets. Next meeting, February 25.
J. C. FROST, Regent.
S. K. FERRARA, Sec.

## AT THE MOVIES

LORIN — Tom Mix in "Stepping Fast"

## HALLS FOR RENT.

AAHMES HALL, 1269 Harrison st. Day or night. Seating capacity up to 500. For further information see Recorder, Aahmes Temple, 13th and Harrison.

## 7D HERBALISTS

### LIVER—GALL STONES

HUSBAND AND WIFE REJOICE IN RESTORED HEALTH
Berkeley, Dec. 5, 1923.
Fong Wan Herb Co.,
This is to certify that my case of Gall Stones was pronounced incurable without an operation, but that after having taken your herb treatment for only 4 weeks, I am now completely cured.
MRS. G. H. PHILLIPS,
1159 Delaware st., Berkeley.
I want to add a word to my wife's testimonial and say that when I came to you 2 weeks ago I was suffering from inflammation of the liver, and that now, after but a fortnight of your marvelous herb treatment, my health is greatly improved.
G. H. PHILLIPS.

### FONG WAN HERB CO.

548 8th st., cor. Clay, Oakland, Cal. Hours 9 to 7 daily, 9 to 12 Sunday. Oak. 3767. Consultation free.

### CHUN & HONG HERB CO.

Experienced herbalists. All ailments treated successfully, prices reas. Consultation free. 1008 Webster, cor. 10 st. Lake. 8732.

### CHINESE HERB SPECIALISTS

HOW TO GET WELL AND KEEP WELL
Ailments of whatever nature successfully removed by our wonderful life-giving herbs—whether your ailment be of the lungs, stomach, heart, liver, kidneys, or if you are suffering with indigestion, asthma, catarrh, blood poison, rheumatism or approaching or any other known complaint. When your case is given up as hopeless by others, see us. Cons. free. Herbs reasonable.

### CHAN & KONG

501 Clay st., corner 5th St., O. Klan. 3.

### DON WOO HERB CO.

Chinese Herbalists for all ailments. Thousands relieved. Long experience. Free advice and literature. 139 12th st., nr. Madison. O. K. 2224

### Why Not Try Y. L. Chan?

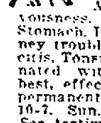

He's a pioneer in Herbal Science and has actually relieved thousands of one sufferers. He has successfully treated Cancer, Asthma, Bronchitis, Nervousness, Rheumatism, Blood, Stomach, Liver, Heart, Lungs, Kidney trouble and others. Appendicitis, Tonsilitis, Piles, Ulcers eliminated without operation. Only best, effective herbs used. Quick, permanent relief given. Hours 10-7. Sun. 10-12 m. Cons. free. See testimonials at our office.
Y. L. CHAN HERB CO.
1564 Webster St. nr. 17th. O. 6982

### UNITED ARTISANS

GOLDEN GATE ASSEMBLY, No 82, meets every Friday in the month at 8 p. m. in I. O. O. F. Temple, 11th and Franklin Sts. Visiting members welcome. Next meeting, February 22.
F. P. BAUMGARTNER, M. A.
GRACE C. HOENISCH, Secy.
722 30th st.

7D HERBALISTS—Continued

### Dr. Wong Him Herb Co.

2047 Webster St. Lake. 429.

"CHOICE HERBS FOR EVERY ILL"

Sore throat, tonsilitis, swollen glands, carbuncles, cancer of lips, skin cancer, stomach trouble, piles. DISAPPEAR WITHOUT OPERATION. Come to H. S. Low, Directing Herbalist, for effective treatments.
THE SING HERB CO.
491 10th St. Est. 1912. O. 3259

THE MOST RELIABLE AND OLDEST HERB COMPANY IN OAKLAND

### FOO WING HERB CO.

3108 Telegraph Ave. Ph. Pied. 6417.

### WHAT HAVE WE DONE

We have restored sufferers to health who had been given up to die. They came to us as a last resort and were made well by the wonderful Chinese Herbs.
Po Kwong Shew Herb Co.
1918 Teleg. Opp. East Bay Mkt.

## 7M MEDICAL

HEALTH FACTORY
All diseases treated; rectal, nervous, blood pressure, asthma, stomach. Blood tests made. Hospital, Park ave. at Hollis st., Emeryville.

### DR. CALLENDER
EXPERT SPECIALIST
Diabetes, kidney, stomach, liver, rheumatism, chronic blood and nervous diseases; medicine prepared in office; out of high rent district; you profit. Consultation free, 10:30 a. m. to 8 p. m. Office and residence 820 Mead ave. (near San Pablo ave.) Phone Oak. 8104.

7M MEDICAL BATHS.

VIOLET RAY treat. 2352 E. 14th. F. 6052 W. Mollie Gray, 10-8 p. m.

7M—ELECTRICAL TREATMENTS

ELECTRO magnetic sweats for rheumatism, colds, catarrh, goiter, obesity, high blood pressure, kidney trouble. Alameda 861; 3101 Central ave. Pied. 8670W; 392 49th st.
ELECT. treats., rm. 202, 1805 Teleg.
VIOLET RAY treatments. 1006 16th st., Apt. 2. Lakeside 7472.

7M—ELECTRICAL MASSAGE.

ELEC. cab baths, massage; best rfs. 593 17th st. Lakeside 9145.

7M OPTOMETRIST

### F. W. LAUFER
487 Fourteenth street
Phone Oakland 4010

## CHIROPRACTIC

### Dr. Margaret Haynie
12 Yrs. Chiropractic Exp.
6 Tr. FOR $5.00
1121 Wash. St., 2d floor, room 200. Oak. 279
ST. QUALIFICATIONS

## 7P BEAUTY SERVICE

ELECTROLYSIS
SUPERFLUOUS HAIR
MOLES — WARTS
Permanently removed without pain, marks, scars. We guarantee to kill every hair we treat. MME. STIVER, 133 Geary St.; Doug. 5232. 424 First Natl. Bank Bldg., Oakland. Oak. 2521

7P MARCELLING

MARCELLING; all lines of beauty spec.; reas. Pd. 7391W; 960 Angar.

7P SCALP

AA—CARTER, M. M.—Scalp, facial massage. 1007 Bdwy. Lake. 6604.

## 7L LEGAL

7L DETECTIVES

HITCHCOCK Detective Agency, 408 12 St., suite 309. Oldest established in Alameda Co. Lakeside 5140.

7L ATTORNEYS AT LAW

ALDRICH — Advice free, family affairs confd.; even. by appoint. 561 Broadway, rm. 20. Oak. 1484.
L. L. STEELE, 11 Bacon Bldg.—Advice free; collec., legal matters.
YOUR LAWYER—Advice free, fam affairs confd., bkcy.; all law cases. Rudolph Hatfield, 289 Bacon bldg.

7L NOTARY PUBLIC

NOTARY PUBLIC—V. D. Stuart, Tribune office, 13th and Franklin. Lakeside 6800.

7L PATENT ATTORNEYS

DEWEY, STRONG, TOWNSEND AND LOFTUS, Patent Attys. 710 THE OAKLAND BANK BLDG. Lake. 171. Estab. 1868.
J. B. Gardner REGISTERED PATENT ATTY. PATENTS, TRADE MARKS. EASTON BLDG., 13th-Bdwy. O. 125

## 7C BUSINESS CARDS

7C ACCOUNTANT.

COST SERVICE BUREAU
Bookkeeping, cost accounting, income tax returns. Berkeley 8749.

### INCOME TAX SERVICE
Accounts Supervised. System Installed. Monthly Statements prepared by experienced
PUBLIC ACCOUNTANT
Bank references. Box 827194, Trib.

7C COLLECTIONS

COLLECTING without offending. Kent Co., 337 12th st. Oakland 1442

7C STENOGRAPHER

PITMAN stenog. 330 Dalziel Bldg. O. 8806

7C TYPING.

TYPING mss., copywork. Pied. 1840W

## 7N NEEDLECRAFT

One line, one month, $4.00

7N—DRESSMAKING, MILLINERS

AAA—dressmaking, tailoring. Oak. 8712
DRESSM., alt., rem. O. 4536.
DRESSMAKING, remod. P. 9114J.
High class modiste. Out by day or week. Work guar. Lake. 1810.
SEWING, trim. 315 Magnolia st.
SWING, alt.; $2.50 da. P. 533W eve.

7N FURS REMODELED.

RETAIL at wholesale prices; remodeling, clng., reas. Pied. Fur Shop, 3989 Piedmont ave.

7N QUILTING

QUILTING—All kinds. Ala. 3685.

## 7R FOR THE HOME

One line, one month, $4.00

7R BEDDING RENOVATING

BEDS, pillows steam cleaned. Stowgren & Son, 832 27 st. O. 3341

7R HARDWOOD FLOORS.

AA—Floor polished by elec. 1¼c sq. ft., stains remov. Smith. O. 4211.

7R HOUSECLEANING.

DAY WK. Pied. 2917, after 5.

7H GARDENERS

B. SCHAAR, landscape engineer with the Amer. Holl. Nurseries. For estimate call res. Fvtvl. 3838
GARDENER, pruning. Pied. 9295W.
GARDENER; Jap. Lake. 3435.
LANDSCAPE work, pruning, spraying, planting, day work or contract by expert. Reas. Oak. 2832.
LANDSCAPING, pruning, fertilizer. Piedmont Nursery. Pied. 9573

7H MATTRESSES

A REAL SERVICE. Mattresses made over in one day. Phone Merritt 240
MULKEY MATTRESS CO.
E. 12th St. at 6th Ave.

### BEAR MATTRESS CO.
Mattresses made over, $3.00. New covers, $2.50 and up. Day service. 957 33d st., nr. S. Pablo. Pied. 3338.

7H HOUSEWORK.

HOUSEWORK by day or hour, Japanese. Phone Pied. 7307W.

7H WINDOW SHADES

### TRI-CITY SHADES
Bet. Washington and Clay
520 13th St. Oak. 3865

### WINDOW SHADES
Higham & Son 1642 E. 15th. F. 4595.

7H CARPET CLEANING

RUGS Cleaned, Lester Shampoo Process 1st and Adeline. O. 4184
A B C CARPET CLEANING. O. 5746.

## 7B BUILDING TRADES

One line, one month, $4.00

7B—CONTRACTORS, CARPENTERS

### A— BUILD
Bungalows, flats, apts., in great demand. We can make your money earn 20%. Plans, specifications free. We furnish money. Phone, we call.
CALIF. BUILDERS CO.
1534 Franklin st. Oakland 72.

### AA—BUILDING
Apartments, flats, stores, houses. Plans, estimates, financing free. See Mr. McCoy, with H. M. McINTIER CO., 1528 Franklin st. Oak. 2412. Eves. Frt. 4112.

### A-1 CONCRETE—REAS.
Walks, steps, garages, found. Thornwall 4213.

### A-1 CEMENT WORK
Walks, steps, gar., found. P. 7594J.
ANDERSON, DESIGNER, BUILDER. Rearranges homes into apts., builds new; plans furn. Pied. 4488J.
AA—CARPENTER — Alterations, small jobs, specialty. Pied. 5531.
A—CEMENT work, reas. Lake. 6631.

### Builder and Contractor
Homes $950 and up. Will furnish plans. G. E. NICKERSON, 1316 9th ave., Oakland.

CARPENTER and builder—Makes your old houses and flats into apts.; roofs repaired. Pied. 8939M.
CARPENTER, builder, remodeling, repairs. E. 32d st., 1381. Mer. 777
CARP., repair or new work; day or cont.; garages to order. Lake. 1557
CONTRACTORS, builders, remodeling, cement, plastering. Pied. 5958
CARP., remod., day or cont.; good job; fair price. Alameda 1214.
CARPENTER, builder, remodeling, repairs. 1351 E. 36. Merritt 2496.
CARPENTER, finishing, jobbing; day or contract; repairs. Elm. 1893
CARPENTERING, job work and repairing; we satisfy. Mer. 4496.
CARPENTER, remodeling, repairing. W. J. Franklin. Frult. 6146J.
FREE Plans, spec. Peterson, the Builder. 2034 17th Ave.
LOWEST price. 2326 Teleg. Lake. 898

### HOME BUILDERS
Are you planing on building a home this spring? Let us figure it. Correia & Chappel. Fruitvale 3150W.

PLASTERING, Brickwork, chimneys, cement-cast mantels; good work, prices right. Oakland 8454.

### Why Not Build Apt. House?
If you have clear lot will finance entire cost of apt. house. Call Builders' Co., 1524 Franklin. Oak. 72

7B PLUMBING

JOBBING, gas fit., spec. Pd. 911J.
PLUMBING—Any kind. Mer. 4618.

7B—ROOFING, REPRG., SHNGLNG

ALL KINDS of roofs painted and repaired. No bill presented until work is tested and found watertight. Emp. Liab. carried; 30 yrs.' exp. R. H. Lovett, Ph. F. 10343
ALL roofs repaired and painted, carp. or concrete work. Lake. 946.
A1 ROOF repairing and painting; reas. Peterson, Ala. 462W.

### Does Your Roof Leak?
Roofing repair work guaranteed.
A. K. GOODMUNDSON
2140 San Pablo. Lake. 271.
F. C. MEYER, shingler. Oak. 5432.
H. J. EDWARDS, shingler and old roofs repaired; 30 years' exp. in Oak.; liability carried. O. 7246.

### IF YOUR ROOF LEAKS
We guarantee to stop your leaks or refund money.
ECONOMY ROOFING CO.
2062 Pacific Ave., Alameda.
CALL ALA. 4388J

ROOF rep., carp. jobbing. Mer. 817

7B MANTELS

EXPERT chimney and mantel work. O. 9243. C. H. Prinz, 1121 Webster.

7B HARDWOOD FLOORS

AAA—FLOORS laid, old floors made like new, sanding machine used. King, 2220 42 ave. Fruitvale 2369.
DO YOU like nice hdwd. flrs. laid? Call Yama Hdwd. Floor Co., 2790 Grove. O. 4716.

Miyake Hdw. Flr.

**13 — HELP WANTED — FEMALE**
Continued

CARE FOR child during the day from 8:30-6 o'clock; must be near 3rd ave. and East 16 st. Box S27172, Trib.

COOK, exp., neat, reliable housekeeper, small laundry, 3 in family; wages $60; Merritt 2093.

EDUCATED woman over 24; dignified pos.; exper. unnec.; good pay, rapid promo. Give addr. ph. P. O. Box 735, Oakland.

HSWK.—Two sunny rooms, kitchenette, toilet, garage; furnished, second floor. In exchange for light laundry and few hours housework daily, small payment. Phone Pied. 5078M or call 5401 Broadway, Sunday.

HOUSEWORK, refined woman to help with 2 children and light housework, in return for room, board with compensation. Oak. 6877.

HOUSEWK.—Young woman, white, for plain cooking and gen. hswk.; small family. Piedmont 7663.

HOUSEWORK and assist with care of child; good home; white girl pref. Alameda 1408J.

HOUSEKEEPER for motherless home, 1 adult, 1 child. Box F17071, Tribune.

HOUSEWORK and cooking, experienced white maid, or a young girl to assist. Lake. 7192.

HOUSEKEEPER for motherless home, $30 per mo. Must have good ref. Box M93007, Trib.

HOUSEWORK, neat girl for general. 3835 Lenwood ave. Phone Mer. 2167.

HOUSEWORK, girl to assist. $35. Phone Lakeside 5246.

HAS another family room for a boarder? Is it advertised?

HOUSEWORK, young girl to assist. Alameda 1622J.

LADIES, devote a few hrs. ea. day; earn $25 to $35 weekly; dignified work. 218 Thayer Bldg.

LAUNDRY wk. (French). Exper. in fancy work. Rockridge French Laundry, 5912 College ave.

LADIES, devote a few hrs. each day. Earn $25 to $35 weekly; dignified work. 218 Thayer bldg.

LAUNDRY work; some one to do in their own home. Pied. 3547-W.

PRESSER, fancy, in mod. cleaning and dyeing plant; must be experienced; right salary to right party. Permanent. Burbank Cleaners and Dyers, Santa Rosa, Cal. Mrs. L.

Salesladies, experienced. Apply
**GOLDMAN'S**
14th and Washington sts.,
**OAKLAND**

SALESLADIES, must not be over 38 size, not over 30 years old. Phone Oakland 6000. Room 310.

SALESLADY—Glove; steady position. Box M93500, Tribune.

WET NURSE—Woman to nurse baby; any nationality; good wages. Box M-110303, Tribune.

**14—HELP WNTD—MALE-FEMALE**

BIG CORPORATION opening offices in Oakland. Free training school to prepare you for your work. Big money. No canvassing. Leads furnished. Dignified work. Investigate. 412 Syndicate bldg. W. H. Minshall, Office Mgr.

LADIES and gentlemen to travel; also local agents; salary, expenses. Room 608, Hotel Woodrow.

**15—AGENTS-SALESMEN WANTED**

ABLE
AMBITIOUS
MEN,
READ!

Are you a salaried man or woman? Has your ambition in life been stirred to greater achievements? Are you ready to join an organization where daily instruction and good leads will make incomes that are far beyond those of the salaried man or woman? I want hustlers, clean and honest; men and women whose characters speak their personalities. Ours is a happy organization. There is a place for you in it if you measure up to real manhood and womanhood.

Call at Room 1014-15 American Bank Building, Oakland, between the hours of 9:00 a. m. and 4:00 p. m.

MR. L. G. SAUNDERS,
District Manager,
West Coast Life Insurance Company of California.

BIG CORPORATION opening offices in Oakland. Free training school to prepare you for your work. Big money. Leads furnished. Dignified work. Investigate. 412 Syndicate bldg.

DON'T pay to learn salesmanship when you can earn $50.00 weekly while learning our methods. Several now employed are earning much more. We teach you and pay you. Bona fide proposition 212 Fox Theatre bldg., Oakland.

# Position Open

Experience desirable but not essential. Dignified, permanent work; no canvassing; exclusive enterprise, well organized. You can and will make $100 to $500 per week; for personal interview,

**Room 1111, Easton Bldg.**
OAKLAND, CALIF.

**SALESMEN**

We want 25 men who are desirous of making big money; just plain, regular fellows of average intelligence and appearance. We are a large concern and have something new to Oakland to offer for sale. 842 Oakland Bank bldg.

SALESMEN with auto; hustlers can make $50-$200 a wk.; easy demonstrations and quick sales. Call daily after 5, 2137 23rd ave., Oak.

SALESMEN and saleswomen with pep. Big money for those who can talk convincingly. No goods to sell. Rm. 38, Wright bldg Berk. Apply 9-12 a. m.

SALESMEN Wanted—We have an opening for 2 live automobile salesmen to sell Star cars. Liberal commission. Collier and Brooker, 2801 Broadway.

SALESMEN, two; experience not necessary. A. Schlueter & Co., cor. University and Shattuck, Berkeley. Call before 9 a. m. See H. Hobst.

SALES WORK—3 neat young men over 27 yrs. and willing to work; pay $4 day while learning 9 to 12 a. m. Mr. Desnayers 189 13th st.

SALESMEN and saleswomen. Be your own boss, make $50 a week. 467 13th st. room 35, bet. 9 to 10; 5 to 6.

SALESMAN—Every woman a prospect; your commission $2 on each order; money every night. Apply 795 18th st., Oakland.

SALESMAN, experienced real estate, with a car. Santa Fe Realty Co., 55th and Grove sts.

SALESMEN—3 neat young men. See sales manager, Thompson, 756 15 st., Oak.

SALESMEN — Good proposition; money every day. Call 1712 San Pablo ave.

SALESMEN, wide awake. 501 Syndicate bldg.

**16 EMPLOYMENT OFFICES**

**AT OAKLAND EMP. L. 820**
Miss E. C. McHenry
12th at Bdwy., room 3, over Owl Domestics, nurses, hotels, institutions; day work; reliable help.

**AT PEOPLE'S EMP. O. 4105**
Hotel inst. help. 544 17th st.

**16 EMPLOYMENT OFFICES**
Continued

**Block Agency—Lake. 1561**
605-6 AMER. BANK BLDG.
WE SUPPLY EFFICIENT OFFICE HELP—MALE AND FEMALE.
Executives Secty. Dictaphone Off. Mgr. Steno Comptometer Accountants. Bkkpr., Typists.

**CHINESE** Oriental help, hs. clean 720 Webster Oak. 6123

**East Bay Clerical Bureau**
312 FEDERAL BLDG. O. 247.

**JAP. EMP.** House cleaning; 805 Franklin Oak 5522

WE CAN supply you with experienced secretaries, stenographers, typists, bookkeepers, comptometer, telephone and adding machine operators, billers, clerical workers and all other office help within a moment's notice and without charge to employer or employee. Phone us. Oakland 781.

STATE EMPLOYMENT BUREAU
10th and Franklin sts.
Oakland, Calif

17-18 **SITUATIONS**

**17 WANTED—MALE**
Advertising grouped by position as shown by the first word.
One line, one week, 70c

AUTOMOTIVE mechanic; some experience on machinery sales; twelve years' experience; thirty-two years old. Box S27381, Tribune.

"ANYTHING"—Young man student wishes place to work in exchange for board and room. Good personality; willing worker. Call Lake. 2500 during business hours.

ANYTHING—Baker's helper pref.; exp. 2 yr.; age 21; ref. Merritt 3389.

ANY KIND of work by high school graduate, 18; reasonable pay. Pied. 3906W.

A FILIPINO schoolboy wishes to work in a private family. Box M93934, Trib.

APPRENTICE—Young man wishes work with painter. 2026 E. 17 st.

ANYTHING—Japanese, by day or hour. Pied. 4147W.

ANYTHING—3 or 4 hr. morning work. Lakeside 6898.

ANYTHING. H. S. boy with bicycle after school. Box M91833, Trib.

ANYTHING—Australian man; good ref. Lake. 2614.

COOK—American couple; wife waitress or maid private home, boarding house or club. Call Lakeside 1824. Mr. Black.

CHAUFFEUR — Young man desires pos. priv. family; 5 yrs.' last pos. Mr. Ashcraft. Pied. 6308W.

CHINESE school boy, exp., wants position in small family. Box M 64115.

CIGAR store man, experienced; good ref. 904 Wood St.

CARPENTERS *see Building Trades.*

DAY WORK, by Jap. boy. Lakeside 5094. Avita.

DAY WORK, Japanese; day or hour. After 6 p. m., L. 8965.

ELECTRICAL, young man 22 wants work with small contractor to learn hsw. wiring and gen. repairing. Box M92768, Trib.

GARDENERS—Advertise under "Gardeners," following "For the Home" (7H) on 1st Want Ad Page

HOUSEWORK—See "For the Home" under Situations Wanted—Female'

HAS another family room for a boarder? Is it advertised?

JANITOR, exp., A-1 repairs; ref. Merritt 1414.

JANITOR work after 5 p. m., few hours' work. Phone Ala. 2627J.

PLACE to work for board and room by college boy. Box M94901, Tribune.

PAINTERS, ETC.—"See Building Trades."

RADIO operator, married; 8 yrs.' com. serv., wireless, tele and teleg. Good elec. knowledge, desires pos. ashore; Oak. res. Box M93573, Trib.

SHOEMAKER wants work in mornings. Pied. 7821J.

SCHOOLBOY; Filipino. Oak. 2300.

TRUCK driving or garage work wanted by steady young man. Box M91557, Tribune.

WATCHMAN, night. Ph. Lake. 7757.

**RETURNED SOLDIERS**

ANYTHING—Ex-service man wants work of any kind. Can drive any make of car. Also willing to teach anyone to drive a car. Phone Merritt 3672.

ANYTHING—A young married man wants work. Please give me work. I am broke and must get something to do. Apply 5716 Doyle st., Emeryville.

ANYTHING—Educated, refined and courteous, 35 years of age, man of family; slight disabilities but still able to work. 1209 Talbert st.

ANY KIND of light work or driving. 2116 Brush st.; Apt. 8; Lakeside 4041.

ANYTHING, English ex-service man wants work of any kind. Can drive a car. Phone Merritt 3672.

JANITOR or porter by ex-soldier, Filipino, who had 5 yrs' exp. in this line of work. Box M64518, Tribune.

OFFICE and sales experience. Have you a hard job? Do you want a young married man with sales and office experience? Have five years experience in this line and handling sales correspondence, A-1 local references. Box M94211, Trib.

PAINTER, paperhanger, expert; 10 years' experience. Paul Hubbard, Berk. 2752J.

RANCH—A young man wishes to work on a ranch or any other kind of work. I have experience at most anything. Box M92257, Trib.

WANTS private or truck driving; will do own repairing; first class ref. Call bet. 4 and 5 p. m. Fruit. 2016W.

**18—SITUATIONS WNTD.—FEMALE**
One line, one week, 70c

ANYTHING. Neat col. woman wishes work afternoons or evenings. Fruit. 1275R.

COMPANION to elderly lady or couple, or light hskpg. for 2, by O. E. S. member and Scientist. Mrs. B., 1015 8th st. Modesto

CARE of children afternoons and evenings by middle-aged woman. Lakeside 1269.

CARE of children eve. by responsible woman. Ftvl. 1302W.

COOKING, downstairs work, no washing. Lake. 6540.

CARE of child Saturdays; schoolgirl. Box M91534, Trib.

Cook on ranch, $30. Box S27024, Trib

DAY work by reliable woman. Light house cleaning by the hour. Phone Oakland 3807. Call evenings.

DAY WORK wanted by a reliable white woman. Cleaning or ironing. P. Lakeside 4378.

DOCTORS assist., middle-aged woman, pleasing personality. Oak. 9168 Sun. and after 6 p. m. [illegible]

DAY work, washing, ironing, 50c hour. C. Fare. Fruit 5370W.

DAY WORK; washing or cleaning by reliable woman. Pied. 5845

DAY or half day work by a neat colored girl. Lakeside 5677

DAY or hour work; woman, quick, strong. Thornwall 652

DRESSMAKING—See "Dressmaking, Millinery."

DAY work, [illegible] and [illegible] reference. Oak. 8228.

HOUSEKEEPER and exp. cook for motherless home or adults employed. Refined, middle-aged lady. Box B14494, Trib.

HOUSEWORK, general, washing, help cook. Japanese lady wants place. 562 7th st. Mrs. Chiki.

HOUSEWORK and cooking in private home. Wanted by woman with child. Local ref. Lake. 820.

**18—SITUATIONS WNTD.—FEMALE**
Continued

HOUSEKEEPER, by experienced colored woman. Apply 3455 Harlan st., Oakland, Cal.

HOUSEWORK, half days, 40 cents hour, by good German-American woman. Phone Oak. 7993.

HOUSEWORK, ½ day regular, by an experienced col. woman cook. Phone Lake. 6736.

HOUSEKEEPER, best references; adult business people or gentlemen. Phone Oak. 7895.

HOUSEWORK, day or ½. Reliable colored girl. Oak. 2097, Apt. 1.

HOUSEWORK—German women wanted. Call Lake. 6151.

HSWK. in home with no children or washing. Lake. 9062.

HOUSEWORK—Reliable, neat col. girl. Piedmont 947J.

HAS another family room for a boarder? Is it advertised?

HELPER, Jap. woman wants cooking in the afternoon. Lake. 3838.

HOUSEWORK by day, German lady 3216—35th Ave.

HSWK., ½ day by reliable colored woman. P. 5242J.

MANAGER of apt. or rooming house; thoroughly competent; Refs. Lake. 2825.

MANAGER of apartment or rooming house, capable, exp. woman. Mrs. Graves, O. 4546, after 6 p. m.

MAID, colored; exper.; day or half day wk. B. 2263J.

NURSE, practical, wants position. Merritt 3362.

NURSE, practical, hr. or week; known for kindness. Oak. 6211.

NURSE maid and upstairs work. Merritt 3927. German.

NURSE, prac.; ref. Lake. 2072.

OFFICE work, anything; biller, ass't. bk., Burroughs bk. mch., comptometer op., type., payroll exp.; steady. Box M94911, Trib.

STENOGRAPHER, 3 yrs. real est., adv. agency; refs. Oak. 6991.

19 **EXPRESS-STORAGE**
One line, one month, $4.00

CAREFUL mover, $2 hr. Lks. 10120.

EXPERT moving, reas. rates. Economy Express Co Lake. 1150.

20 **APARTMENTS**
One line, one month, $4.00

**AN ATTRACTIVE APT.**
3 rm. apt., fashionable neighborhood; separate entrances; kitchen furnished; 2 dressing rms.; ready March 1st. Oak. 7901.

**ATHENS APTS.**
Modern 2 and 3-rm., h. f., st. (plenty); h. w.; 1 blk. K. R.; $42.50 up. 1800 Park blvd.

**A— APARTMENTS**
We have 4 rm. apts. BRAND NEW. Reasonable rents. Unfur. Phone Oak. 72; evenings Mer. 1262.

ALICE ST., 1519—Half blk. to Hotel Oakland; mod. 3 rms. and sleeping porches; unfurn.; gum finish; hdwd. flrs., st. heat; rents reduced.

ALAMEDA, 2012A Clinton ave.—Sunny, nicely furn. 3-room apt., facing bay, private beach; rent reas.

ANNSTONE, 2133 Webster, 4-rm. sunny, unfurn; st. h.; h. w.; nr. trans.

ALAMEDA—Two large rooms and kitchen, light and water included, $22.50. Adults. Phone Ala. 3311J.

ALA.—Wanted an educ. middle-aged lady to share an elegant 4 r. apt. Call a. m. Ala. 1020W.

ATTRACT. sunny 3 rm. furn., inst. htr.; nr. cars. Pied. 3404W

ARTISTIC apt., sun deck; fr. wind. fire pl.; all conv. Berk. 4887W.

ALA., MARINA COURT—3 rooms, furn., unf.; S.P., beach. 732 Central

A 4-RM. furn. apt.; ht.; sun.; view; close in; nr. trains; reas. Oak. 5081

ALA., 1401 High St.—Fur. mod. 2 or 3-rm. apt.; adults; inc. h. wat., el.

APGAR ST., 921—4 rms. slp. pch., wall bed, range, $35. Pied. 6951W.

A 3 RM. sunny fur. apt. near Park blvd.; adults. Mer. 4232.

ALA., 2260 Santa Clara—4 rm. unfurn. apt., $25 mo. incl. elec. wat.

APT. unfurn., $22. Inquire 1424 9th ave.

ARNO, $25 15; 2 rm. fur. nr. K., S. P.

APT., 3 rms., unfur.; adults. O. 2802.

**BELLA VISTA APTS.**
2141 Tenth Avenue
Sunny 3-room furnished apt. with or without garage. Mer. 3877.

**BELLAIRE APTS.**
New 2-rm. unfurn. apt., st. heat, hot water. 413 28th st., nr. Telegraph

BLACKSTONE Apts.—Sunny new 5 rm., $70; 4 rms. $55; hot water. 260 29th st.

BERK., 2012 CHANNING—Four 3-rm. apts.; unfurn.; new; gar. B. 2188W.

BERK., Re Leau Apts., 2107 Dwight —2 and 4 rm. furn.; nr. trans.

BERKELEY, 1526-A Oxford—New 4-room unfurn. apt. Thorn. 469.

BROADWAY, 2133—3-rm. furn. apts.

CALIFORNIA APTS. 19th and Bdwy. Comp. furn., 2-3 rs. by wk. or mo.

CHATELAINE Apts., 16 Vernon—3 rm. furn. apt.; close in.

CLAREMONT Ave., 5467—New modern unf. 4 room apt.; garage.

CASTRO APTS., 1411 Castro St.—3 rm. fur., mod. Lake. 3937.

DAVIS ST., 3211—4 rms. furn., gar; sunny, $40; adults. Ftvl. 595.

E. 15 ST., 705—2 front rooms furn., lwr. floor; near trains, cars, adults.

E. 16TH ST., 204 Vue du Lac Apts. 2 3-rm. mod., furn. Mer. 1765.

FREDERICK APTS., 536 41st st.—Beaut. furn. 4-rm.; built-ins., st. ht.; h. w.; nr. K. R. P. 5377J.

FOR movers, storage, see just ahead of "Apartments To Let."

FUR. 4-rm.; attr.; clean; clo. P. 1010W.

FILBERT ST., 3027—Cozy 3-rm apt., beaut. furn.; adults. Pied. 4420W.

FILBERT ST., 711—2 and 3-rm., hot water. priv. bath; bet. 7-8 sts.

**GARDEN DWELLINGS**
Two, out of the ordinary, 4 and 5 room apt. dwellings, in well kept garden, overlook Lake Merritt; beautiful view; attractive, commodious, sunny rooms; 15 minutes from town. Merritt 5185.

GOODWIN Apts., 444 24th St.—Sunny 2 and 3 furn. rms. Adults.

GROVE ST., 2514—Sun. clean apts., [illegible]

GRAND AVE., 178—Bright 4-rm. furn. apt.; near all trans.

GROVE ST., 815—Nice apt., $27.50.

HARRISON, 181, and Harrison — Comp. furn. 3 room apt., steam, hot water, phone, linen

HAS another family room for a boarder? Is it advertised?

HOPKINS ST., 1209—2-rm. apt. furnished, ½ blk. Park Blvd.

HARVARD, 542 25 St.—3-r. [illegible]

HUNTINGTON, 1665 Clay, 3 rms. fur.

HARRISON, 1638—2 or 3-rm. ap[illegible]

HUDSON ST., 582 3 rms. [illegible]

JACKSON St., 1421 Beautiful [illegible] heat, etc., very choice, close in.

**LAGUNA DEL MAR**
New 4 rm. unfur. mod. Grand view lake front; nr. cars. 1520 1st ave

LAKESHORE ave., 850—2 or 3 rms. furn. or unfurn.; heat, h. w., $40 up. Lakeside 6096.

LAKE District—4 large sunny corner rooms, b. nook; high class, beautiful view; garage. 456 Mandana

LAKEHOLM apts., 2929 Bdwy., Lake 2012—2 rooms, slp. porch, stm. ht.

**20 APARTMENTS TO LET.**
Continued

LA ROSA—Mod. 3 rm. furn. $35 55 st. and Grove. Key sta.; gar.

LAKE dist.—3-r. fur. cozy, sun porch, built-in feat. L. 4532.

LAKE dist., new mod. sunny 4 rms., nr. cars and Key R. Oak. 6410.

LINDEN ST., 1706—4, 5, 6 rms.

MATHER ST., 287, opposite Tech. High. Beautiful 3-room, all modern apt., steam heat, hot water.

MYRTLE, 904—2 large, clean, sunny front rooms, furn., $30. L. 9083.

MADISON, 805—Furn. 2-3 rm. sun. apts., opp. park; $20 up; garage.

MARKET ST., 735—Sunny 3 rm. fur. apt.; priv. bath. Lake. 5228.

**NEW BRICK BLDG.**
Completed Feb. 15, cor. 16th and Grove, 3 blks. city hall; 3 rm. apts. every modern conv., hrdwd. firs., st. heat, h. water, all new beautiful furniture. Apply now Hotel Touraine, apt. house mgr.

NEW MOD. 2 rms., sun.; hdwd. flrs., range, heaters; $30, $35. Oak. 6912.

ORANGE AVE., 2610, sunny front corner 3 rms. and bath, inst. hot water, mod., furn. adults.

**O'CONNELL** 4 rm. unfur., 3 rm furn., P. 1626.

OAKDALE—3 furn. rooms, newly ren. 547 24 st. Lake. 2670.

OAK LODGE APTS., 1157 Oak St.—Furnished apts.

**PALACE APARTMENTS**
4 rooms furn., unfurn. Lk. 2384

PARK BLVD., 3600—New, elegant, front four rm. unfurn. apt., rent with gar. $62.50 a mo. Lake. 6095.

PARK BLVD., 2047—Pleasant fur. apt.; 2 large rms.; only $25; gas, elec., water inc., near K. R. Sunday. Merritt 1273.

**PRIMOROSO APTS.**
2-rm. comp. fur. apt.; st. h., h. w.; $40. 829 E. 19th st. M. 4195

PERKINS, 375—Modern 3-rm. front, sunny, unfur. apt.; lake dist.; gar.

PIEDMONT AVE., 4046—2-3 rms., furn.; $27; gas, elec., water incl.

REGENT, 1511 Jackson St.; Lake. 8862—Comp. furn. 2 rm. apt.; steam; hot water.

ROSECOURT—2 and 3 rms., unfurn.; new, clean, central. 725 20th st.

**SEMINARY APTS.**
Four room apt., brand new, at Seminary station, $30 per month. 5320 Fairfax ave. Frt. 1790.

STETTEEN Apt., 1510 Myrtle — Just built; sun. 2 front rms furn.; nr. trans.; walk. dist.; garages. L. 8379.

SUNNY 3 rm. apt. furn., private home; close in, near K. R. Lakeside 5889.

**TELEGRAPH AVE., 3618**
Fine fur. 2-room apt. Sunny, modern. Private hall, bath. Phone. $35 to responsible couple.

TELEG., 2398—3 r. fur.; priv. bath.

VERNON ST., 917, 2 blocks east of Grand ave., Lake district—Upper 4 room apt., strictly residential district. Beautifully appointed, with conveniences of a home. Kitchen furnished. Good heating system. $65 including garage.

**VENDOME**
1434 Jackson st., desirable 3 rm. fur. apt., st. ht., h. w.

VERNON, 50—3-r.; nr. Pd. Baths. L. 4407.

Vernon, 316; 3 rm. furn. Pied. 5128J.

**WHITAKER ARMS**
4 ROOM APARTMENT
2524 Benvenue. Berk. 3122

WHITESWAN Apts., 663 11th St.—Artistic, sunny, clean furn. apts. near high school and trans.; suitable for studios.

WEBER ST., 1282, Alameda—Attractive furn. apt.; sun, ideal loc.; nr. beaches, trains and cars.

WALSWORTH AVE., 678, Piedmont dist. Sunny, unfur. 4, 7 and 9 rms. Heat, hot water.

YOSEMITE, 10, cor. Pied.—3 r. sunny front, $40. Snap. Lake. 4603.

8 ST., 736—3 rms. L. 7002.

10 ST., 777—3 r. unf. apt., bath.

11TH AVE., 2302—3 sunny furn. rms. with bath; rent $40. Mer. 1310

11 ST., 567—Cozy front apt. L. 3953.

20TH ST., 301, cor. Harison—Beautiful large, strictly modern unfurn. apts.; heat; on lake.

21 ST., 319—Nicely furn. 2 rm., priv. home; h. w.; nr. Key, S. P.; nr. lake

23RD AVE., 2210—3-room furnished apt.; bath and electricity.

30TH ST., 555, near Telegraph — Beautifully furnished 2 rooms and nook; rent $45. Phone Oak. 2408.

31ST ST., 673—4-room furn. apt.; priv. bath; $40. Pied. 6997W

31ST ST., 624, cor. Grove, 3 rm. apt., furnished.

31ST ST., 612—4 r. sunny furn., $36. Key at 614. P. 8357W.

33RD ST., 570—3 room apt. nicely furnished, piano; free phone; adults; $42.50. Call eve. and Sun.

33 ST., 506, at Tel. Ave.—New 3-rm. apt., gar. Oak. 8889.

34TH ST., 468—A real home; very complete, unfur., 3 rms., mod.; adults.

35 ST., 384—3-r. furnished apt.; rent $40. Oak. 8889.

37TH ST., 421—2 or 3 rm. fur., w., b., sun.; nr. cars, K. R.; adults; reas.

38TH AVE., 2641—2 rm. unf. apt., bath up., $20; gar., water.

44 ST., 474, near Telegraph—Front sunny unf. 3 room apt. with garage

47 AVE., ½ blk. Foothill—Mod. unfurn. 3 rm. apt., bath; hdwd. floors, wall bed, kitchen linoleum, stove, garage; nr. S. P. and car line. Ftvl. 1838W.

56 ST., 539—3 room furnished apt. for rent.

63 ST., 685—4 r. furn., $50; 1 blk. Key, S. P.; suit. for 4; gar.

2, 3, 4 furn. or unfurn., hd. flrs. w. h.; reas. Apply 1036 60th st.

2 AND 3 rm. apt., cor. Santa Clara and Walsworth. Fruit. 2810W.

3 RMS., new modern, unfurnished sunny; rent reasonable. Phone Lake. 243.

21 **APT—FLATS**

BIRCH COURT, 5563—3 new apt. flats; 4 large sunny rms. each; garages; nr. all transportation, schools; east of College ave. Pied. 5120W.

**BERTHA APTS.**
3-room apartment-flat, completely furnished. Rent $28.50. Adults only. Inquire 823½ 34th st.

FURNISHED 3 room apartment-flat excellent location; adults only. $35. Pied. 2551W.

SANTA CLARA AVE., No. [illegible] Apartment flat; new building; rooms and dressing room, [illegible] date in every detail. [illegible] desired.

RENT DEPT
Lakeside 2700
WHITE & POLLARD REALTORS

STANLEY PLACE [illegible] Walsworth [illegible]

SYCAMORE, 656 [illegible] $42.50 [illegible]

SYCAMORE St., 585—3 [illegible] rent $37 Lake. 3192.

WARFIELD AVE., 720; 3 r. [illegible]

28 AVE., 1825—Two new apt. flats, 2 and 3 rms., mod. F. 8.2[illegible]

1 R., slp. p. [illegible] Thorn. 214.

5TH AVE., 1851—Modern 3-rm. apt. flat; hdwd. firs.; 1 blk. to S. P. trans. $35.

22 **HOTELS**
One line, one month, $4.00

**CARLTON** American and European plan, Teleg. at Durant. Berkeley Louis Aber. Lessee. Also Hotel Main, Stockton.

GOLDEN GATE HOTEL
Large steam heated rooms, first class home cooking only; $15 per mo. 5690 San Pablo. Hum. 107.

**HOTEL GLADSTONE**
1 and 2-room apts.
827 Broadway at 9 St.

**HARRISON** 14th and Harrison. Modern, all outside rooms. Dining room. Rates $1.50 up.

**HOTEL WALDORF** 1441 Bdwy reas. rates

**LARK** 641 22d; $1 day, $4 wk. up; hot wat.; near S. P., K. R.

**TOURAINE** 16th and Clay. Attractive rates.

TEMPLE HOTEL, 769 12th st.—Newly furn.; $1 day up; $4.50 wk. up.

23 **ROOMS TO LET**
One line, one month, $4.00

ALAMEDA, 1501 Broadway—A nice, sunny bedroom, suitable for 1 or 2 gents, priv. house, with or without board, at Ala. 2801J.

A ROOM you will like. lge., sun., clean; h. w. all hrs. six blocks Brdwy, gents. Lake. 8132.

ALICE ST., 1556—Nice room and kitchenette; business woman.

ALCATRAZ Ave., 341—Sun. fur. rm. nr. K. R. and College ave.; gar.

ALICE ST., 1584—Well furn. clean. 5 blks. from Bdwy. L. 1207, aft.

A1 small room, gent. O. 4815.

ATTRAC. rm., board if des. P. 5187M

BEAUTIFUL room; in private family; C. S. preferred. Pied. 5900R.

CAMBRIDGE Way 11—Furn. rm. adjoining bath; brkfst. if desired. Pied. 1922J.

E. 18TH ST., 722—Newly furn. dec. sun. rm., close in; nr. all trans. Priv. family. Mer. 642.

E. 16TH st., 341—Sunny rm. in priv. home, 1 blk. to K. R. cars. M. 4192.

FOR movers, storage, see just ahead of "Apartments To Let."

FILBERT, 1712—Large sunny front room, $20.

FURN. room with use of kitchen, $25 mo. Pied. 9096R.

FURN. rm., priv. home, close in; cars, locals. Mer. 3351.

FURN. room close to Pied. car, $15 mo. Pied. 341J.

GRAND, 149—Large front; priv. home, heat, bath, nicely furn.; gentlemen pref.; ref. Oak. 8390.

HARRISON ST., 1951—Fine room, opp. lake; h. and c. w.; gent.

HOBART ST., 475—1 room.

LAKE dist.—Newly furn. rm., running water, all mod. conv.; nr. Key and cars. Oak. 2439.

LARGE room; private home; references; near cars; breakfast if desired. Piedmont 7545W.

MOD. RMS. for 2 or more refined gents; perm. for right parties. Pied. 1654W.

MADISON, 1555—Clean sleeping room, running water, clothes closet, $15.

MOD. rms., garage; cheap. O. 7329.

NAPIER AVE., 24—Nicely furn. rm. for girl employed; close to town; nurse pref. P. 7769W.

NICE ROOM for gentleman, walking distance; breakfast if desired. Mer. 394.

NEAR Montgomery Ward; large bedroom, part or full board if required. Box M93557, Trib.

PIEDMONT Ave., 4046—Furn. rm., h. c. wat.; $4 wk., $15 mo.; opp. K. R.

PARK BLVD., 3001, large, sunny rm. suit. 2, board optional.

ROCKRIDGE dist., near College ave. —Well furn. sunny room in private home; all conveniences; instantaneous hot water; suitable for couple employed or students. Humboldt 1021.

ROOM; priv. bath; gar.; gentleman. Oak. 8332, evgs.

ROOM—Lady take care of own room. Berk. 672J.

SHAFTER AVE., 3767—Fur. rm. near K. R. and cars, $3.50 a wk.; gent preferred.

SAN PABLO, 2256—Large sun. front rm., h. and c. water. L. 7745.

SO. BERK.—Sunny rm., bath, phone; nr. cars, trains. Berk. 8068W.

SYCAMORE, 568—Front rm.; priv. home; heat, reas. Lake. 1008.

VALDEZ, 2322—One block east of Webster; clean, sunny rooms; walking distance.

2ND AV., 1218—Front rm.; park. space; walk dist. M. 2113.

12TH ST., 966—Large front rm., bath, ph.; nr. K. R. Men pref.

12TH AVE., 2143—Rm. in priv. fam., bath, phone, gar.; gent pref.

12TH ST., 936—Nice large sun. furn. room and bath, reas.

12TH ST., 587—Clean outside rooms, running water, $3.50 week and up.

14TH ST., 737—Front room, suitable for 1 or 2 gentlemen.

15TH ST., 115, nr. Fkln.—Clean rms.

20TH ST., 408—Furnished room for one or two gents. Ph. 5281

21 ST., 328—Nicely furn. rm.

27 ST., 491—Beautiful rooms in private home; nice room with sun porch. Lake. 16185.

27 AVE., 1658—Modern sunny furn. rm.; all conveniences.

32ND ST., 527—Large sunny bedroom 1 or 2 gents; garage.

36TH ST., 434—2 furn. rms. with or without garage.

37 AVE., 1425—For 1 or 2 gentlemen. Priv. fam.; nr. K. and S. P. cars

38TH ST., 477—Two nicely furn. rooms and bath; nr. Telegraph and Key cars; priv. family.

39 AVE., 2262—Nicely fur. fnt. rm.

40TH AVE., 1010. Gents preferred.

47TH ST., 1042—Sunny conv. rooms re[illegible], garage. Large dry basement for storage.

24 **HOUSEKEEPING**
Advertising grouped by location as shown by the first word.
One line, one week, 70c

ALA., 1[illegible] Lafayette—2 or 3 rms.; [illegible] gas, water incl. $20 mo. [illegible] transp. Ala. 2732W.

ALCATRAZ Ave., 341—1 hskpg. rm. [illegible] K. R. & College car. H. 424[illegible]

[illegible] Central 2 sunny [illegible] gar. adults

[illegible] Living room and [illegible] also one room.

[illegible] off San Pablo—2 [illegible] furn., elec., [illegible]

[illegible] 2 rms., nr. trans. [illegible] $35.

[illegible] Berkeley Way—Furn. [illegible] cheap.

[illegible] 2 furn. sunny [illegible] $18.

[illegible] Lg. rm. [illegible] rent, $15

[illegible] sun. room [illegible] and phone [illegible]

[illegible] sunny [illegible] water.

[illegible] San [illegible] employed.

For movers, storage see just ahead of "Apartments To Let."

[illegible] Sunny rms. with kitchenette; close in.

**24—HOUSEKEEPING RMS. TO LET**
Continued

FRUITVALE AVE., 3070—4 cozy furn. rms. Adults. Ftvl. 3954.

FRANKLIN, 1958—2 large sunny front rms., parking space; close in

HOBART, 612—Clean, homey furn. hskpg. rms; central, nr. all trains.

HARRISON, 1523—Sunny 2 rooms, kitchenette, loft, garage.

HARRISON, 1023, room and kitch.; single rm.; gas, linen furn.

LINDEN, 923—Nice big sunny front room, kitchenette, $22.50.

MYRTLE st., 1710—Sunny furn. hskpg. room, closet, bath, phone; suitable for lady; near trains

MILTON ST. 866—3 nicely furn. rooms off San Pablo.

MARKET St., 1536—2 rms. suit. for 2 families, rent reas.

PIEDMONT AVE., 4046—2 and 3 rms.; $27 and $35; gas, elec., water incl.

SUMMIT ST., 2935, bet. Teleg.-Bdwy. —1 large, 1 medium well furn., splendidly arranged for hskpg. $22.50, $16.00.

SAN PABLO, 2604—2 front furn. rooms, water, elec., $25 mo.

SYCAMORE, 624, near Grove st.—2 rms.; gas, electricity furnished.

SYCAMORE St., 717—3 and 4 rms.

TELEGRAPH, 2829—2 large sunny rooms, gas and elec. incl.

TELEGRAPH Ave., 3901—2 furnished hskpg. rooms.

TELEG., 2775—2 sunny rms., hskpg.

WEBSTER ST., 1529—Hskp. rooms, clean, cozy, comfortable; 1s, 2s, 3s.

WILLIAMS ST., 51—Housekeeping Apts., h. and c. water.

WEBSTER ST., 1930—2 sun. front rms.; h. and c. water; elec.; phone.

WEBSTER ST., 1529—Hskp. rooms, linen gas furnished, cozy, clean.

WALSWORTH, 517—2 sun. furn. rms.

1ST AVE., 1122—1-2 and 3 rms.; all outside rms.; hot water, phone, Lakeview, ½ blk. Key R. and cars.

7TH ST., 721—1 large basement room 5 blks. to Broadway cars; elec., water free; $13.

7TH ST., 1271—Single, h. k. rms. furn., $14-$16-$18 mo.; slp. rms. Big yard for child.

7TH ST., 962—2 rms., $3.50 wk. up; betw. Myrtle and Filbert.

7TH AVE., 849—2 fur. rms.; adults.

8TH AVE., 2250—3 lar. sun., well furn. rooms reas. Mer. 5787

11TH AVE., 1546—2 rms., kit.; furn., cln.; nr. transp.; $27.50; adults.

11TH AVE., 2302—2 sunny rms., rent $28. Mer. 1310.

11 AVE., 1901—Rm., kit.; g. and elec.

12TH ST., 371—2 hskpg. rooms

14 AV., 2541—4 lge. rms. well furn., near car, reas.

15TH ST., 713—Hskp. rooms; modern, clean, new, furnished, very sunny; gas, elec.; garage if desired; adults only.

18TH ST., 591—Large front room, brk. rm. and kitchenette, close in.

18 ST., 632—2 sml. rms.; bsmt. rms.

19 AVE., 1718, nr Roosevelt Hi.—Suite of 4 splendid big rooms, 3 beds, modern. Fr. 5479W. Ref.

19TH ST., 722, nr Brush—Sunny.

20 ST., 561—Sing. hskpg. rm., suit. lady or gent.

22D ST., 620—2 rms., kitch., elec., gas, ph.; nr. K. R., S. P.; bus. woman, couple.

24TH ST., 367—Sunny rm. with kitchenette completely furn.; also sleeping rm. Phone Lakeside 6955.

24 ST., 518—Sun. 1-2 rms.

29TH ST., 201—Large, sunny, front room, with kitchen; attrac. single hskpg. room. Phone. conveniences.

29 ST., 597—2 furn. rms., kit.; cheap rent for service couple.

29TH ST., 463—A 2 rm., also single rm.; everything furn.

31ST ST., 582, nr. Telegraph—Sun. rm. for hskpg.; wall bed, gas, electric; $4.50. Oak. 9173.

34TH ST., 564—Two furn. rms.; kitchenette; nr. San Pablo, K. R.; phone; garage. Pied. 6714W or P. 2814W.

59TH ST., 1120—5-room flat, hardwood floors; garage; absolutely new; $40. Nr. San Pablo ave.

25 **BOARDING**
Advertising grouped by location as shown by first word.
One line, one week, 70c

ALA., Central, 2057, rm. and bd., suitable for 1 or 2 gents; home comforts, reas. Ala. 1796J.

A LARGE sunny home, suite or single, $35 to $50; excel. table, eggs, poultry, milk. Ftvl. 2906J.

A SUNNY, pleasant rm. with or without board; nr. K. R.; ref. Pied. 5060W.

ALA, 2057 Central—Rm. and board, h. and c. wat.; suit. 1 or 2 gents; reas.

ALA., 1822 Santa Clara Ave.—Front well furn. rm. for 2. Ala. 1020W

E. 12TH st., 330—Large sunny rms., h. and c. water, home cooking, free phone; homelike; 2 blocks lake, 1 block car and Key Route.

FINE large sunny rm. for 1 or 2 gents; beaut. view; priv. home; furn. heat; all conv. Ph. Mer. 1278

FOR movers, storage, see just ahead of "Apartments To Let."

HOBART, 320; Lake. 8348—Rm. and bd. or rm. for 2 or couple.

HOMELIKE, ex. table. P. 3879.

JACKSON, 1409—Exc. brd., rm. refined guests; liv. rm. furnace; reas

MELROSE—2 men, home comfts.; Jersey milk, cream, fresh eggs, piano; next to bath, $37.50 3 meals. 1 door 8 car. Elm. 1304.

MONTECITO AVE., 105—Board with rm. or board only. Rm. suit. 2 with slp. pch.; conv. trans. L. 7057.

REAL HOME for elderly people; good board; no rules; reasonable. Oak. 5161.

ROOM and board for gentleman in private family, rent reasonable. Box M 81 44, Tribune.

SANTA ROSA Ave., 173—Very desirable large sun. front room suitable two persons; also single room, h. and c. running water, bath; private family. Oakland's best res. district; transp. one block; garage priv.; references. Board optional. Pied. 3081M.

TELEGRAPH Ave., 2719—Bd. and rm.; home cooking, men. Pied. 4065M.

TELEG., 270[illegible]—Lge. sun. rm. [illegible] bus. couple or 2 men, good table.

TELEG., 2[illegible]—Excellent vegetarian bd., refined home. Oak. 7437.

WEST ST., 2852—Front rm., board, [illegible] nr. Key, Grove cars.

[illegible] ST., 31—Sunny rooms, w. board, heat and hot water.

[illegible] ST., 157, cor. Jackson—Rms. [illegible] water; excel. table, music. O 764[illegible]

[illegible] ST., 71—Board and room [illegible] for 1 or 2, wall bed, bath [illegible] Audit. Apt 3.

[illegible] ST., large sunny front [illegible] 2 or 3; home cooking. Opp. Audi[illegible] cars, trains.

[illegible] ST., 54[illegible]—Pleasant room, attractive surroundings, good table, steam heat; reasonable [illegible]

[illegible] ST., 522—Lge. sun. front rm. [illegible] board. Also 1 back rm. Pd. [illegible]

[illegible]—Large sunny [illegible] home cook[illegible] priv. bath, trains. Pied. [illegible] W.

[illegible] ST., 572—Sunny rms. [illegible] Home cooking [illegible] Garage [illegible]

[illegible]—Room and board [illegible] private family, home [illegible] Pied. 1429J.

**25A—BOARD AND ROOM WANTED**

GENTLEMAN wishes room and two meals with private family; state terms. Box M94214, Tribune.

**28 CHILDREN BOARDED**

A1 BY hr. or mo. Thornwall 2573.

E. 33 ST., 1349—Priv. home. M. 4455.

GOOD home for child. Ala. 1876J.

NEWTON AVE., 328—Nice home inf., best care; rm. parent. M. 5184.

**28A—BOARD WTD. FOR CHILDREN**

BOARD and care of 6 yr. old girl and hskpg. room for mother employed. Box M92282, Trib.

**29 INVALIDS' HOMES**

A SUNNY convalescent home. All kinds of cases taken; reasonable; nurse's care. Oak. 8822 mornings.

A quiet sunny private home, lovely view; nurse's care. Pied. 3415.

A PRIV. home for aged; monthly rates or life membership. M. 1927.

GOOD HOME and care for eld. gentleman; prac. nurse. F. 746W.

ROOM and care for conval. or invalid. Pleasant surroundings. Box M85685, Tribune.

30 **FLATS TO LET**

**UNFURNISHED**
Advertising grouped by location as shown by first word.
One line, one month, $4.00

ALBANY, 987 San Pablo Ave. — Sunny upper 4 room and sleeping porch; near S. F. trains; adults

ATHOL AVE., 327—Upper 4 or 5 rm.; auto water heater; sunny rms. Lake. 7318; eve. Mer. 1741.

ALCATRAZ AVE., 425, 5 room, sunny upper unfurn. flat, $25.

A-1, mod. 5 rms., garage, nr. S. Berk. Sta. $45. Pied. 5071J.

APT. flats listed in Class 21.

BERK., 1343 Bonita Ave.—5 rms. mod., 1 blk. cars, S. P.; clean. Thorn. 4286.

BERKELEY, 1608½ Kains Ave.—Upper flat 5 rooms $27.50 Key at 1321 San Pablo. Thornwall 1566.

CAMBRIDGE Way, 129, Pied.—3 rm. basement flat, necessary furniture; garage; $23; ref.

CORNER FLAT, 5 large rooms Only $40. Inquire 893½ 34th st.

EXCEPTIONAL—6 sunny rms.; hdw. f's, panoramic view; select neighborhood, $65. Pied. 4968W.

E. 11TH ST., 434—Modern 5-room flat, near trans. and lake; $40. Fruitvale 397.

E. 16TH ST., 2167—Mod. 5 r. up. flat; basement; gar.; adults.

FRISBIE, 60—7 rooms and garage. $45; good district bet Fairmount and Walsworth. Lakeside 8044.

GROVE ST., 3521—6-rm. upper flat; hardwood floors, wall bed; with or without garage.

GROVE, 3127—6 room unfur. flat, $27.50. Apply J. J. McElroy & Co., 960 7 st. Oak. 2156.

HAS another family room for a boarder? Is it advertised?

HAWTHORNE Ave., 340 — 4 rm. lower flat, garage; adults; $35.

LAKE DISTRICT—Three-room flat, rent $27.

**Maiden, Rittigstein & Co.**
**Real Estate**
420 15th St. Lakeside 4300

MARKET ST., 4510—New 3-room, bath, pantry, wall bed, wash room, hardwood floors.

MYRTLE, 2730, nr. San Pablo — 4 mod. r. and garage, $35; adults.

MEAD, 862—4 r. flat, desirable; all conv.; vacant 25th. P. 8257W.

REO sedan, new; bargain; completely equipped; bumpers, mirror, vanity case, vase. Ala. 173.

WEBSTER ST., 101—10-room flat, with store below, $75 per mo. Apply J. J. McElroy Co., 960 7th st. Oak. 2156.

14TH AVE., 2607—4-6 rooms, hdwd. floor, wall bed, garage.

20 AVE., 2035—5 rms., lower flat; incl water, $23; with gar. $25.50.

27TH ST., 517—Up-to-date sunny flat, 6 rooms, with or without garage; close in; rent reas.

28TH ST., 258, nr. Broadway—Up. sun. 5 mod. rms., sleeping porch.

36TH ST., 430—Sunny 5 rms., h. w. flrs; ins. W. H., lino., stove; gar.

41 ST., 620, nr. Grove—Sunny 6 rms.; hdw. fl.; nr. K. R. P. 305W

42ND ST., 656—Sunny 3 rm. mod. flat. Pied. 2520J.

53D St., 821; cozy 3 rms., gar.; adlts.

6 ROOM, sunny, upper; nice dist.; 1 blk. car line. Pied. 2758W.

31 **FLATS TO LET**

**FURNISHED.**

ALA.—Mod. sun. flat, furn. complete, linen and silver; ½ blk. to cars and trains; adults; $35, water free. Inquire 717½ Haight ave., Ala. Phone Ala. 1653W.

ALAMEDA, 1362 Broadway—Modern 6 room flat; hardwood floors and garage. Fine location; near all trans.; reasonable.

ALA., 1157 Park ave.—4-rm. sunny upper flat; piano; priv. bath.

ALA., 1331 Weber St., 3-2 r. mod.; nr S. P.

APT. FLATS listed in Class 21.

CHABOT Rd., 5940—5 rms. and bath; sunny, mod.; furnace, hot water, gar. Key and local trans. Rockridge dist.

E. 14TH, 941—Lower 5 rms., nicely furn; all conv.; adults. M. 3580.

FAIRVIEW St., 1543—One 3 rm. and one 4 rm., well furnished, sunny corner; near tr.

FOR movers, storage, see just ahead of "Apartments To Let."

HILLEGASS, 6174, cor. 62nd—Nicely fur. 4-rm. flat; sun.

HAS another family room for a boarder? Is it advertised?

LAKESIDE dist.—4 rms., sleeping p., wall beds; sunny; furn. $50. Adults. Phone Oak. 433.

PACIFIC AVE., 2008—3 or 4 room lower flat. Ala. 1049J.

WEST ST., 3805—5 room furn. flat, garage, $40. Pied. 8071J.

12TH AVE., 2417—Furn. 5 room flat, sunny, mod. conv., adults, water free, no pets; $75.

21ST AVE., 1137—5 r. mod. nicely furn. [illegible] all transp. $40 mo.

30TH ST., 842—Lower sunny 4-rm. [illegible] with gar. $35

32ND ST. [illegible] lower flat; newly renovated, w. bed. $40; adults.

34 ST. [illegible] 3 rms., bath, $37.50; adlts.

[illegible] ST. [illegible]—Upper 6 sunny modern [illegible] cars.

[illegible] ST. [illegible] large mod. furn. [illegible] range, priv. ent.

[illegible] Sunny mod., well [illegible] porch; nr. S. P. [illegible]

[illegible] flat with bath, close in.

[illegible] upper flat, plainly furn.; [illegible] water, lights free, side [illegible] adults. Merritt 1876.

**32 OUT OF TOWN**

SAN JOSE—[illegible] part furn. house, [illegible] gas, city water, [illegible] barn, chick., [illegible] land, family orch.; [illegible] Phone Douglas 1717.

**HOUSES TO LET**

**UNFURNISHED.**
Advertising grouped by location as shown by the first word
One line, one month, $4.00

**AA—FREE RENT BUREAU AT JACKSON'S**
Clay st., bet. 13th and 14th, will help you find a furnished or unfurnished house, cottage, flat, bungalow or apartment

If you see it in The TRIBUNE, tell them so.

**33—HOUSES TO LET UNFURNISHED**
Continued

A MODERN 5 rm. bungalow, furnace, garage, in Piedmont $65. E. Carl Bank, Oak. 1500; eve. Thornwall 2905.

ALA, 1556 Santa Clara—8-room house, close to trains and street cars.

ALA., 1311 Central ave.—8 rms., 2 baths; sun all day; gar.; $60.

APGAR, 883—Bung. court, new, 4 rms., garage, fireplace, hdwd. firs.

ARLINGTON, 923—6 r. mod. cottage, garage; near University High; $50.

BERK.—5-rm. cement bungalow; brk. rm.; fine cond.; gum finish; hdwd. fl.; shower; hot water heater; lawn, flowers; close S. P. trains. 1-year lease, $45 month; Adults. Ref. Berk. 3451J.

BERKELEY—$45 — 7 rooms and sleeping porch, 3 garages. M. 1044.

BERKELEY, 2134 Derby St.—7 rooms, modern, $65. Berkeley 5266

COR. MIDVALE and Arizona Sts.— New 4 rm. cottage, $31. O. 91.

DELAWARE ST., 2837—5 r. bungalow, bath, gar., range, heater; lin. in kitchen; adults. Ftvl. 2223W

DESMOND St., 5255, near Tech. High—7 rooms, basement and garage. Ph. Lake. 10396.

EVERETT, 3906—Up. 4th Ave. Terrace 5 rm. bungalow, sleeping porch, modern; garage; $55.

E. 20 ST., 2281—Modern 5 rm. bungalow, garage; nr. all transp.

GROVE ST., 3131—Upper flat, 5 large rooms and sun porch, $50.

GLEN AVE., 54—5 rm. cottage, garage, nr. Pied. Key. Pied. 2136W.

HAS another family room for a boarder? Is it advertised?

HARRISON ST., 3602—4-rm. sun. cottage, $32.50. P. 737-W. Close in.

IF YOU CAN'T FIND the bungalow, apartment, flat or house you want visit our
FREE RENTAL BUREAU.
If it's for rent, we have it.
**BREUNER'S**
"Everything for the House."
CLAY AT 15TH.

MILES AVE., 5218—5 rooms, bath, 2-story, mod., $35; large yard.

NEW DUPLEX—Four rooms, wall bed, garage. Inquire next door. 1361 E. 27th st. Will consider sale. Reasonable terms.

PERALTA ST., 3418—6 room cottage, rent $30.

ROCKRIDGE—6-rm. cement bungalow, $60. 5113 Manila ave.

3 AVE., 1244—Modern 6 r., slp. pch.; nr. all trans.; $59. P. 8556W

12TH AVE., 2712; 5 rm. cottage, mod., best neighborhood, nr school

18 AVE., 1544—6 rm. up. flat. $35.

39 AVE., 3746—Modern 5 room cottage. Inquire at 3750 39 ave.

41 ST., 275, between Broadway and Piedmont—4-room cottage, $30 per month. Phone Pied. 3432J. Owner at 3604 Richmond blvd.

44TH ST., 478, in rear—5 rm. cottage, partly furnished or unfurnished.

53 AVE.—5-rm. modern cottage.

55 ST., 655—5 room cottage, partly furnished; garage.

63RD ST., 671—6 rm. stucco bung. and gar., nearly new; hdwd. floor, b. nook, lawn; nr. schools; rent $55.

5-ROOM bungalow; stove and linoleum. Call at 1708 Ward st. Phone Thorn. 1969.

7 ROOM, 2 story house, cor 57th and Ayala st. 5 room bungalow, Carlton st., Berkeley. Ph. L. 69.

425 MORAGA at Highland, upper Pied. Spanish 6 room bungalow, new, garage, $75 mo. Pied. 7306.

**A—HOUSES WNTD UNFURNSHD**

WANT to rent small private house with garage, close in. Box M93308, Tribune.

WANTED—6 rm. house by American family 4 adults. Oak. 2764; Ask for M. Wind.

34 **HOUSES TO LET**

**FURNISHED**
Advertising grouped by location as shown by the first word

ALAMEDA, 742 Pacific Ave.—Five room modern bungalow furnished. Inquire in rear or at 4065 San Pablo; rent $40.

ALAMEDA—Rear cot. 4 rm., bath, new renov., 2 bl. from bay, on car line, $40, incl. water. 2164 San Jose Ave. Ph. Ala. 4631.

ALA.—Sunny 5 rm. bung. 1 blk. S. P. trains and carlines. 1304 Regent. Phone a.m. and evening Ala.1617W

A—4 RMS., partly furn., $22.50. Ph. Alameda 3133-W.

ALAMEDA, 1420 Page—5 r. furn. bung., brk. nk., gar.; nr. Neptune.

BERK., 1315 Virginia St.—6 rooms, sleeping porch; near trans. and schools; large yard; no objection children.

BYRON ST., 2109, near Addison—4 room furn. house; adults.

CORNER West Bay ave. and Foothill Blvd. Five room, new, furnished or unfurnished house. Call Elm. 704.

CARRISON, 1231—4 rm. bung. mod. C. S. preferred; fur. $55; unf., $35. Nr. S. Pablo and Ashby.

DEAKIN st., 2908, Berkeley—6-rm. house, furnished; garage; 1 block to all transp. Berk. 1669-J.

E. 22D ST., 2467—2 rms. furn. bung., $20. Ftvl. 1618J.

FRUITVALE AVE., 2437—Newly furnished 4-room bungalow, Spanish type; just built; gar.; references required. Apply after 6 p. m.

FURNISHED house March 1, thru summer months; modern 6 room bungalow, garage; near S. P. local and car line. Pied. 7505J.

FOR movers, storage, see just ahead of "Apartments To Let."

LINDEN ST., 1934—5 rms. mod., $55.

MODERN 6 rm. bungalow, completely furnished, piano, phonograph, etc. Sun porch and garage. Large, glass enclosed sleeping porch 7x30. B. N. nr. Dimond shopping district. Reliable adults only. Reference. Rent $70. Open Sunday 1 to 4. Merritt 2439 or Alameda 3729W.

NEW 5-r. cottage, hdwd. floors. No children. Call morn. or evening. $45. Fruit. 797J.

PIEDMONT—8 rms., fully equipped; rent in exchange for board father and son; away all day. Pied. 7214W after 6 p. m.

PIEDMONT, 5 rm., gar. M. 654.

SAN JOSE AVE., 2125, Ala.—8 rms., slp. porch, piano; hwd. flrs., furnace, gar. Will sell. Ala. 4684.

SIX rooms, large yard; close to cars and school; house for rent. Phone Ala. 3595W.

SUTER ST., 4245—New 5-rm. furn. bung. brk. rm., hd. wd. flrs.; gar. Ph. Fruit. 5289W.

UPPER Pied., on car line; 5 sun. rm., part. furn. sun. porch; desirable location; gar.; $75. Pied. 2757W.

UP. PIED.—7 rms., 4 bdrms. furn.; 2 fireplaces, Pitts. heater; hdwd. firs., gar.; nr. cars. Pied. 299W.

WALLA VISTA near Lakeshore Ave. For rent or lease, furnished, 2-story cement home, 4 bedrooms, garage, furnace, $125. Phone A. Allen, Oak. 1750, or Pied. 3627, evenings.

12th Ave., 2725; 5 room house, newly painted, near car line. Lake. 5590.

33 ST., 710—Rear 2-room furnished cottage. Rent $20.

37 ST., 600—A mod. 8 rm. house nr. Key and car. $85. Pied. 993W.

61 ST., 416—5-room cottage; piano; rent $60. Pied. 1251.

**34A—HOUSES WNTD. FURNISHED**

PARTLY furn. 4-rm. house or flat; vicinity Second church and Mosswood J. high. Box M-93563, Trib.

## OFFICES STORES AND STUDIOS

Advertising grouped by location as shown by the first word.
One line, one month, $4.00

ALBANY, 1111 San Pablo Ave. — Building suitable for store or shop.

American Institute Hall; fine large, low rental: 568 18 st. O. 1408.

BWAY., 1707. Store room.

EAST 14TH STREET STORE, choice location.
SHEALEY & GOARD, INC.
4800 East 14th St.

COR. Oakland and Santa Clara ave., next Mutual. Pied 5128J

EXCELLENT location for bakery, next to Skaggs' Market; transfer point, Oakland. Phone Frt. 235 or Ala. 3640.

EAST 14th st., 9801, corner store, suitable for drug store. Call Elmhurst 704.

E. 14TH ST.—Fine store, opp. Melrose Sta.; $45 mo. 4650 E. 14th st.

FINE opportunity for doctor, dentist; 2 sunny rooms; rent $25. Frt. 235 or Ala. 3640.

FRANKLIN ST., 1418—One-half our office or desk space.

HENSHAW BLDG.—Very desirable offices at reasonable rent. Room 307, 14th and Broadway. Phone Lake. 1943.

HAS another family room for a boarder? Is it advertised?

NEW store on E. 14th st.; splendid location for any kind of business; rent $50. Chas. M. Wiggins, 396 17th st.

### ONE ROOM

Suitable for office or storeroom, close to Melrose station. Also 2 rms., hardwood floors; suitable for doctor or beauty parlor. Fruit. 4068.

OFFICES—707 Bdwy., rm. 20.

RICHMOND—Richmond office Oakland TRIBUNE, 1015 Macdonald ave., office space for rent; reasonable to steady tenants.

SYNDICATE BLDG., 219 — Desk space; tel. service.

SAN PABLO, 1838—½ store, $25.

TWO, THREE AND FOUR ROOM SUITES NOW AVAILABLE FOR LEASE IN THE
TRIBUNE TOWER

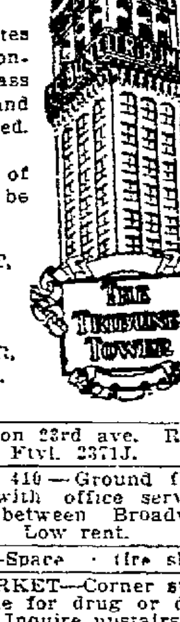

Plenty of light, sunshine and fresh air.

An unparalleled panorama of the Bay district from nearly every room.

Rental rates reasonable consistent with class of structure and service furnished.

Inspection of premises can be made by seeing
A. J. SLAGHT, TRIBUNE OFFICE, OR F. F. PORTER, 411 15TH ST.

2 NEW stores on 23rd ave. Reas. Phone owner Ftvl. 2371J.

15TH STREET 410—Ground floor desk space with office service. 15th street, between Broadway and Franklin. Low rent.

30TH ST., 526—Space for shop

45TH AND MARKET—Corner store to let suitable for drug or dry-goods store. Inquire upstairs.

## 38 GARAGES

GARAGES, port., sale, rent, $2.50 $3 mo. 985 54th st. Pied. 6270.

METAL garages, fire proof, $75 and up. 2568 Shattuck av.; Berk. 1393.

4 AVE., 1528—Big roomy gar.

60TH ST., 1051—Garages, sale or rent.. Easy terms Pied 9313

### 38A GARAGES WANTED

WANT TO RENT GOOD PRIVATE GARAGE, NEAR COR. 13th ave. and E. 18th st. Address reply to P. O. Box 455, Oakland.

### 39—BUSINESS SITES TO LEASE

WILL FINANCE, BUILD & LEASE factory, warehouse or commercial building, any location Eastbay. For appointment write Box F17115, Tribune.

## 40 LOTS FOR SALE

### A CORNER LOT—$975

Ideal spot for bungalow or suitable for store. Close to all conveniences. We will finance your building.
BUILDING LOAN & FINANCE COMPANY.
Oakland 6293. 1336 Webster St.

### APARTMENT SITES

Or bungalow court; corner on Fruitvale ave. Two in Melrose under market; badly needed here; big chance. Fruitvale 5828; evenings, Merritt 748.

A lot in Lakeshore Highlands 60x127. Price $3600, $1500 cash, balance terms. A SNAP.
SEE F. GOSLING.
Maiden, Rittigstein & Co.
REAL ESTATE.
420 15th St. Lakeside 4300

A—1½ acres; 25 min. from 14th & Bdwy.; equipped for chickens, Barns, etc., electricity, gas, water. H. Avis, Avis Drive, ElCerrito, owner.

### A— $900, TERMS

Blk. north of E. 14th st., on corner, 48x120. Hammond & Arnold, 4662 E. 14th st.

### AA—50 FT. LOTS

On Carlston between Mandana and Longridge, at $1200 each, long terms. Phone owner, Oakland 5937

### BIG LOT

With or without house; size of land to suit you; $15 down and $15 a month up, city water, electricity, street car service, fine for squabs, chickens, berries, fruit, vegetables and flowers; finest climate around the bay. A. C. ROSS, 1349 St. Charles st., Alameda, Cal.

### BARGAINS IN BERKELEY

Must be sold this week.
35x177 ........................ $3550
56x136 ........................ $3700
All improvements; S. P. and Key Route transportation. $50 down, then $10 per month.
M. B. RAYMOND
346 San Pablo ave., Albany

### BUILDERS, ATTENTION

One-half block from Foothill blvd. I have a frontage of 195 feet with 100 foot depth, near Chevrolet factory; just right for small bungalows. Price $15 per front foot. Bowles, Elm. 1033.

BEST BUY, Broadmoor Dist., $695; 66 foot frontage, 130 deep; street work done; good restrictions; 2 blocks to S. P. local station; very easy terms. Minney, Branch Office, 1415 46th ave., Melrose. Phone Ftvl. 3566.

CROCKER Terrace lot, Piedmont, for sale. Will consider good auto for equity. Apply J. A. Pizzotti, 1437 Broadway, Oak.; Lakeside 4800.

E. OAKLAND warm belt, Outlook ave., 2 blocks off Foothill boulevard and 78th ave., 50x200, $600; only $25 down and $6 month; small house permitted. See Bowles, 7850 Foothill blvd., Elm. 1033.

40—LOTS FOR SALE—Continued

### Special Sale Sun. Berkeley Country Club Terrace

**Chance of a Lifetime**

Think with two Quarter Acres 104 x 208, equal to 8 city lots, we give absolutely free $300 worth of brand new building material, including mill work, windows and doors, rustic siding, T. and G. flooring, shingles, nails, locks and hinges, cement and gravel; in fact, everything to build a three room house, delivered free on the ground.

**Total price of two quarter acres and material, $800 to $1050**

Single quarter acres with one-half of this material $300 TO $500 with over eight years to pay if you wish. Can arrange to have the house built on easy terms if desired. Gas, elect. and city water.

This property is beautifully located. Close to cars, stores and school; 25 minutes on street car from Oakland City Hall.

Terms less than ½ your rent.
REALTY SYNDICATE CO., Owners.
M. B. RAYMOND
In Ccharge of Sales.
846 San Pablo Ave., Albany.
From S. F., take S. P. Ninth St. Loop to Albany. From Oakland take Richmond car No. 2

BIG VALUE IN LOTS.
On 69th ave., worth $900; on sale at $750. Buy today and make money on Oakland real estate. You can't lose. Owner, 620 69th ave.

CLAREMONT AVE. apt. site 50x200. Level, sunny. Price $2500, terms. Lake. 9051.

### DUPLEX CORNER

Located on S. W. cor. near S. F. trains, fine wide street. 45x104. Price $1500. See C. O. SIVERTSEN
Laymance Real Estate Co.
388 17th St. Oak. 328.

### HAVENSCOURT SNAPS FOOTHILL BLVD. COR.

2 lots on 68th ave., 59 ft. frontage.
2 lots on 67th ave., 56 ft. frontage, bet. Beck and Foothill Blvd.
1 lot on Havenscourt Blvd., bet. Beck and Ft. Hill Blvd. Business section.
3 lots 75x100 on Ft. Hill Blvd. near Havenscourt Blvd.
1 lot 50x100 on Beck st. in business center.
1 50 ft. lot on 73 ave. and Lockwood. All street work done.
3 lots 80 ft. frontage on East 14th st. near H. C. Blvd. This is a snap at the price we can deliver it at.

### SEE BROPHY

5651 Beck St., Havenscourt.

HAS another family room for a boarder? Is it advertised?

### LOT SPECIALS

35x140, corner 35th ave....... $900
40x125, Princeton nr. Fairfax 1600
75x140, 4 lots nr. Roosevelt Hi 2600
SHEALEY & GOARD, INC.
4800 East 14th. Fruit. 3490

LAKE frontage near 18th st.; size 70x150; level; wonderful view; bargain. Phone Lake. 9051.

LARGE lot 40x115, nr. Frtvl. ave.; Dimond dist.; $1100. Frtvl. 4700.

LOT 40x100, Melrose dist. Imp. in, paid. $850; terms. 1182 10th st.

### MUST SELL

This splendid lot 50x110 in Rockridge Terrace. Commands wonderful view of bay and cities. My original price, $1600. Asking $1200. Moehlman (owner). Berkeley 3462.

### MAXWELL PARK

62½x100, $1100; another on Rawson, 111 feet front, $1850. Fruitvale 5828.

### NO RENT HERE BERKELEY COUNTRY CLUB TERRACE

Quarter-acre lot from $350 to $750, including new material for the first unit of your home.
Terms less than ½ the rent you are now paying.
Realty Syndicate Co., owners. M. B. Raymond in charge of sale. Office open every day and Sundays. 846 SAN PABLO AV., ALBANY. From S. F. take S. P. 9th st. loop to Albany. From Oakland take Richmond car No. 2.

NOTHING DOWN and $10 per month buys this ¾ acre near Mills College; full price $825; good transportation; nice neighborhood; if you want a home of your own I will help you to buy the lumber. Box M60013, Tribune.

PICK UP a fine lot, 40-ft. front, on Webster near 40th, for $1500; also an apartment site near Broadway and 40th, sunny side street, 50-ft. front, $2250.
E. P. LOWE & CO.
3224 Telegraph Ave. Pied. 7996

### S.E. Cor. 36th & Teleg.

40x115, fine for stores and apts., the greatest value on Tel.; reduced for immediate sale to $7750. Ask for Mr. Hughes.
FRED T. WOOD CO.
417 15th St. Phone Lake. 243
Open Sundays.

TREES on my 74x255 ft. lot will build you a dandy cabin. It's nearer 14th and Broadway than Berkeley is. Good roads, water, electricity. Live on it and save rent. Will sell for $5 a month. Small 1st payment. State your phone for quick deal. Box M60603, Tribune.

UNEXCELLED view of Oakland's wooded hills and S. F. Bay, Golden Gate, Mt. Tamalpais from this 100x150 lot; on paved street, and only $550. Terms $5.50 mo. Box M59302, Tribune.

WARFIELD AVE. apt. site, 50x100 close in. Price $3000. Make offer. Lake 9051.

### $35 CASH

50x210, in best part of E. Oakland, near S. P. station and Chevrolet factory; just the place for chickens, fruit etc.; piped water; good streets, good neighbors; no building restrictions. I have other land and have no use for this place, will sacrifice for $335. $35 cash and $5 month. Owner, Box M92763, Tribune.

$350—This 56x125 ft. lot is practically level, fine soil, and has wonderful marine view that will never be shut off, an East Oakland positive bargain on very easy terms. Phone Fruit. 3556.

$500—40x100; 5 of them near Chevrolet factory; only ½ block off boulevard; terms arranged. Mrs. Cook, Elm. 240.

$700—Fine level lot; st. work done; 37½x100; near S. P. station and walking distance of E. 14th st. Call 2591 61st ave. Phone Elm. 240.

### $1050

50x175, on Foothill blvd.; sewer, gas, elec.; restricted district, 3 blks. to transportation; this is the last lot at this low price. $50 down, $16 per month, or pay half of lot and we will finance up to $3000. Minney Co, 1415 46th ave., Melrose.

50x110 on 57 ave. nr. Foothill Blvd., $1200. 4800 East 14th st.

66x120 cor. close in to 14th ave., $2200 for quick sale. 4800 East 14th.

Index on first Want Ad page.

TITLES SEARCHED.

SAVE $10 on your title work. Pacific Abstract Co., Henshaw Bldg., 433 14th st. O. 2625.

## 41 HOUSES FOR SALE

### A BEAUTIFUL NEW SPANISH BUNGALOW

6 large rooms; hdwd. flrs.; gum finish, tile bath, shower, pedestal basin, heater, furnace, garage, 72 Wildwood ave. nr. Grand; easy terms. Owner, Oak. 7218.

### A— NEW BUNGALOW

$4850.
5 large rooms, brk. nook, hdw. flrs., all built-ins, garage, lot 40x120, ½ block nrtheast 14th st., clse to schools, $500 cash, balance $40 per month. A. E. Orton, Home Builder, 2558 Seminary ave. Phone Elm. 1269.

### ASHBY AVE., BERKELEY

Cottage 5 rooms, bath, porch; hardwood floors, nice garage; big lot. Must be seen to appreciate. Best buy in Berkeley. Thornwall 1959. 1245 Ashby ave.

### A REAL HOME

One and a half story rustic home in fine condition. Near all transportation, schools and stores in North Oakland district. Priced to sell at $4750; terms.
E. CARL BANK
Eves. Thornwall 2905. Oak. 1500

### ANOTHER 6-RM. HOUSE SOLD IN PIEDMONT

Have another one. Easy terms. It will pay you to see this home before you buy; 149 Wildwood. 2½ blks. off Grand. Humboldt 1167.

### AT 2125 9TH AVE.

YOU WILL FIND BEST 6 R. BUNG. FOR THE MONEY IN CITY PRICE $5800. OWN TERMS. TO INSPECT RING Oak. 1033 Sun or eve. Lake. 1474.

### A Pied. Highland Bargain

New 8 rooms, double garage, furnace, maid's room, etc. 457 Mountain ave. Pied. 7906.

A NEW 4 rm. cem. bung., slp. p. and garage; deep lot, on Hopkins st. Reduced to $3950; $500 cash. $40 per mo. See Dallendorfer. 2219 Hopkins st. F. 4700.

ARMY OFFICER leaving, sacrificing 7-room home for $6000, on terms. Wonderful view. Also furniture at bargain. 4860 East 14th.

### A— Bargain; by Owner

6-RM. bung.; ½ blk. e. College; gar. 5476 Kales ave.; owner; 10 to 4.

A MODERN two story cement, 3 bedroom house, furnace, etc.; near schools, cars. Bargain $7500; $2500 cash. Owner. Merritt 851.

A 7 ROOM modern. Need money. Flat bank loan for half. College ave. Thornwall 839. Owner.

A NEW 5 rm. bungalow and garage, $4850; $500 down. 4800 East 14th st. Fruit. 3491, after 7 p. m.

A BARGAIN—My beau. mod. 5 rm. home and garage. Owner, 5339 Locksley ave.

A1—NEW 5 room bungalow and basement, $1000 cash. Owner, 936 Ramona ave., Albany, afternoons.

A SMALL house, acre orchard. Want cash offer. Box M62416, Tribune.

A NEW 4-rm. bung. nr. 38th ave. $4200, $500 down, $35 mo. F. 5320J.

### BUILDER AND OWNER

Well built 5 room bungalow, 4226 Quigley st.; hardwood throughout, all built-ins; near High st. between two car lines; just completed. $4800; terms. Inquire 4134 Redding st.

### BY OWNER

5 rms., slp. porch, br. rm., garage; a corner with a wonderful future; make offer; must leave city. 2419 Seminary ave. Fruitvale 1790.

BEAUTIFUL 5-rm. bung.; br. rm.; tile sink; bath; all built-ins; garage; lot 40 x 115. Price $6750 580 Boulevard way. Lake. 9066. Owner.

BY OWNER—6-rm. mod. stucco bung.; hdwd. floors, garage. Price $5600, terms; nr. S. P. and No. 7 cars. 5034 Fairfax ave.

BEAUTIFUL new 6 rm. cemt. bungalow in Lake dist.; hdwd. flrs., basement, furnace, garage; easy terms. Owner, Oak. 7218.

BUNGALOW 6 rms.; hdwd. floors; level lot; 14th ave. at Park blvd.; $6000. G. EBBERT, 382 17th st. Lake. 1729; res. Merritt 2718.

BY owner, 7-rm. bung., Park Blvd. Dist. New drive way. 525 E. 21st. Owner on premises Sat. and Sun.

BY OWNER — New 5 r. stucco bung.; hdw. firs.; tile bath; large garage. Tr. 1311 E. 32 st. O. 8487.

BUNG. with gar. Owner, 2215 Rosedale ave. Fruit. 4357W.

BRING IN your "To Let" advertising early for Sunday's paper.

### BUNGALOWS CLOSE IN JUST COMPLETED 6 RMS.—$5400

We are offering three splendid bungalows of 6 rooms each at the ridiculously low price of $5400 and $5700, respectively.

They were constructed with a view to convenience as well as comfort and stability, including breakfast nook, cabinet kitchen, etc., hardwood floors and tapestry papers throughout. We have reduced these prices as low as is possible and will sell on the exceptional terms of $700 cash and $50 per month.

They are situated at 979 and 984 40th st., Oakland. The lots are 42x128. There are no other NEW bungalows of the description in Oakland at this price.

Right on Key and S. P. transportations.

From S. F. take the 40th st. K. R. to San Pablo station; walk east two blocks to Linden st.
C. M. MACGREGOR, OWNER.
Open for inspection Sunday, 1:30 to 5.
Weekly appointments made through office.
470 13th st., Oakland.
Phone Oakland 4315.

### BUNGALOW CLOSE IN JUST COMPLETED 5 RMS.—$4750

We are offering one splendid bungalow of 5 rooms at the ridiculously low price of $4750.

It is constructed with a view to convenience as well as comfort and stability, including breakfast nook, cabinet kitchen, etc., hardwood floors and tapestry papers throughout. We have reduced this price as low as is possible and will sell on the exceptional terms of $500 cash and $45 per month.

It is situated at No. 857 47th street, Oakland. The lot is 33 1-3x100. There are no other NEW bungalows of the description in Oakland at this price.

Right on Key transportation and close to school

From Oakland take San Pablo or Grove st. car and walk to No. lously low price of $4750.
C. M. MACGREGOR, OWNER.
Open for inspection Sunday, 1:30 to 5.
Weekly appointments made through office.
470 13th st., Oakland.
Phone Oakland 4315.

### BEST IN MELROSE

For $4700, $500 cash; 5 rooms, modern; built-ins; garage; good lot; S. P. and city cars. For appointment phone Fruitvale 5825.

CORNER home. Mod. 6 room cottage, 3 sunny bedrooms; close to K. R., S. P. and schools, east of lake. Bargain. Merritt 685.

41—HOUSES FOR SALE—Continued

### DRIVE OUT TO 1084 Lakeshore Ave.,

and inspect this new 7-room home just completed. Every modern convenience and feature. A model home close to schools and transportation in the much desired Lake District. Mr. Murray will be on the premises Sunday. Tel. Oak. 6750.

### CAN YOU AFFORD

TO MISS THESE OPPORTUNITIECS
Piedmont home—Modern 2-story 6 rms. garage; nr. schools. $8250.
North Oakland—Modern 6-rm. bungalow; garage; a buy at $6000.
Rockridge—5 rms. and breakfast nook, gum finish; real bargain. $7700.
FRED A. ANDERSON
316 Central Bank Bldg.
Pied. 7373J

### CITY FARMS

Five-room house, well, chicken houses, barn, fruit trees; lot 163x237; also four-room house with lot 76x300, chicken houses, trees, etc.; look these over. In Fruitvale, with street work all done.

3320 East 14th st. R.W.KOCH

### CASH TALKS HERE

$1000 below value. Furn. 6 rms. stucco bungalow, fine Fruitvale dist.; big lot; garage; 2 blks. S. P., 1 blk. E. 14th st. $6500. See
CLARKE
3242 E. 14th

### Claremont-Rockridge

THINK PIED 806
CLAREMONT REALTY CO.

CLEVELAND, opp. Lakemont, new 5 rm. bungs on deep lots. Prices between 6-$7000. Tel. Merritt 929.

### DIMOND DISTRICT

**$3250—$1000 Cash**

4-rm. mod. bungalow, lawn, fruit trees; lot 49x126.

**$4300—$750 Cash**

5-rm. strict. mod cmt. bungalow; gar, bkfst nk.; lot 49x114.

D. J. REGAN
3512 Fruitvale ave.
Open Sunday.

### EAST OAKLAND BUY

Northwest corner on E. 15th st. House of 7 rooms, 2 apts. Bungalow 4 rooms, 4 garages; large lot 50x125; one block car line; all in fine shape. Old couple will sell cheap. Price $10,000; easy terms. Nice income. Evenings Merritt 2855.

### FORTUNE SMILES

upon the purchaser of this fine 10 room house. Come quickly, be the lucky one. 3 bedrooms and 2 sleeping porch rooms upstairs, 5 rooms down, hardwood floors throughout store room and basement, laundry. DOUBLE GARAGE. 2 block to Broadway or Piedmont Ave. and Key Route. 4 blocks Technical High. Easily changed to flats. Price $8500. Condition excellent. W. T. Christiansen, Lakeside 1140 for appointment.

### FOR SALE

Modern 5 room bungalow and sleeping porch with garage and car. 2 blocks from Key and car lines. Phone Pied. 4545W; $6000; terms.

### FOOTHILL BLV.

$7400, $1500 DOWN
Inspect Sunday, 4237 Foothill 5 rm. modern cottage and garage. Lot 50x287. This property will double in value shortly. Fruit. 3491.

FURNISHED BUNGALOW
Owner leaving for San Diego, sacrificing new 5-rm. bungalow and garage; excellent furnishings. $6500. $900 down. 4809 East 14th street.

FOR movers, storage, see just before "Apartments To Let."

### GOING EAST

From owner, 6 room bung., new, on Foothill blvd.; hardwood floors, all built-in features, garage; lot 50x172, $5600; $2200 will handle. 7067 Foothill blvd.

### HOME AND INCOME

A REAL BARGAIN
2 bungalows for price that you pay to real estate man for one. Mod. sunny 5-r. bung., also one 3 rooms and garage; lot 35x140. Sacrifice, $5900, $500 down, bal. to suit. See owner on prem. from 10 a. m. to 4 p. m 2020 E. 26th st., E. Oakland.

### HOME AND INCOME

Near 40th and Tel.—44-ft. front; gar.; sunny side street; 4 rms. and slp. por. up and 3 large rms., pantry, recept. hall down; income now $43 and owner's apt. Price $6850, $1750 down.
E. P. LOWE & CO.
3324 Telegraph Ave. Pied. 7996

HOLLY ST., 7859, bet. 78-79th ave. They all like this house. Come and see it now, nearly completed, a good home for anyone. Price is low; good investment. Box M 94995, Tribune.

HAS another family room for a boarder? Is it advertised?

### IN PIEDMONT

Lakewood Park, beautiful 6 room cement bungalow, specially designed by artistic owner; close to school, local cars and Key. To see this is to buy it. It's new, nothing omitted. Located at 1141 Ranleigh Way. Open Sunday for inspection Price $8250. Terms, $1500 cash. See Mr. Christiansen for appointment.

### SAMUELS JACOBUS & CO.

202 Fox Theater Bldg.
Lakeside 1140. Pied. 2350.

### LAKE DISTRICT

WILL RENT furnished or sell unfurnished, 8-room 2-story cement house in excellent district, near cars; furnace, heat, garage, $125 per month, and $11,000 for sale A. Allen, Pied. 3627.

### LAKE DISTRICT

A seven room house and garage, 3 bedrooms, hdw. floors, tile bath and sink. Modern in every respect. In fine district. Look this over before you buy. Phone W. H. M. at Oakland 6750.

LEAVING city, will sacrifice my home at 1240 7th ave., for quick sale. Box M92021, Trib.

### MAKE IT SNAPPY

For this 5 room modern home, large lot, hardwood floors; all built-in fixtures. Near transportation and schools. Sacrificed at $3350, $250 cash and balance on easy terms. Call at 7250 E. 14th st. to see property. Phone Elmhurst 1346.

MELROSE HEIGHTS, near Fremont High school—6-room stucco bungalow and bkfst. rm.; garage; part basement; lot 50x135. Bargain for $6300, $600 down, $50 per mo. 4800 East 14th.

MUST SELL Aladdin house, 4 rms., bath, nook, pantry, laundry, 2 linen closets; hdwd. flrs., gar.; lot 41x108; nr. K. R. and cars, $4300; terms. 1311 Northside ave., near Gilman, Berkeley.

41—HOUSES FOR SALE—Continued

### NEAR GRAND AVE.

Must sell my modern stucco exterior 7 rm. dwelling, with two sleeping porches; hdwd. floors, furnace, large basement. Full price $8000; terms.

SULLIVAN & NEWSOM
460 17th St.

NEAR MONTGOMERY WARD, 7 rooms and 2 sleeping porches, hdwd. floors; all built in features, garage, good location bet. East 14th and Blvd., $5550, $1500 down. 4800 East 14th street.

NEW 5-r. bungalow. Owner; $3750; $250 down, $40 mo. Garage; hwd. floors; bkf. nook; lot 40x132; 2 blocks S. P. new train service. 1734 82 ave. Fruitvale 3150W.

NEW 4 room house and garage, trees; lot 100x150; two blocks from E. 14th; $200 down, $35 per month. Price $3400. 9637 Walnut st., Elmhurst.

NEW BUNG., 4 rms., brk. nk., $3400, easy terms. Take lot 1st pymnt. Owner, Box M93296, Trib.

### ON THE LEVEL

In the Lake District, a charming 1½ year old, 6 room cement bungalow, beautifully finished in gum; 3 large bedrooms, tiled bath and garage. Gas furnace and ½ block to E car line. Key Route 3 blocks. This cannot be duplicated for the price.
$10,000.
PHILIP DIBERT,
WICKHAM HAVENS, Inc.
1510 Franklin St. Oak. 1750.
Evenings call Oak. 7911

### ONLY $4100

Neat home of 6 rooms and modern; close to Lake Merritt and all conveniences, driveway, good surroundings. Priced low. Only $1000 cash, balance like rent.
STERNBERG & HUDDLESON
1429 Broadway Lakeside 2624

### PIEDMONT BUNGALOW

New 6 room and breakfast nook, built ins., modern throughout. Near Piedmont High School, 2 blocks to grammar school. Only $7500, $700 cash, $70 per mo.
222 Park View Ave, just off of Magnolia. Mr. Carstens will be on premises from 11 a. m. to 5 p. m.
LANDERS & STUTSMAN
1475 Franklin St Lakeside 9732

### PIEDMONT HOME

Wonderful 6 rm. bungalow, just completed, all fine large rooms, beautifully laid out, right up to the minute, also double garage with two servants rooms. Large lot all in garden such as is found in Best Section of Piedmont. Price $17,000. Terms arranged Shown by appointment.
See C. O. SILVERTSEN with
Laymance Real Estate Co.
288 17th St Oak. 328.

### PHENOMENAL BUY

A fine 8 room residence, 4 bedrooms; nice rustic exterior; fine order and condition; cement basement, double garage with cement floor; lot 42x160. Sunny exposure; close in, 4th Ave. district. Price $6500, only $2500 cash, balance flat.
STERNBERG & HUDDLESON
1129 Broadway. Lakeside 2624

### PIEDMONT SPANISH $11,500: CUT TO $9750

GUM FINISHED BUNGALOW on fine corner lot; 6 rms. and brkf. rm.; extra large liv. rm; bsmt., furnace, double garage. Reduced for quick sale Chance of your lifetime. John M. Currie, Realtor, Hotel St. Mark. Lakeside 427.

PRACTICALLY new 6-rm. fur. cottage at 1901 East 28th, cor. 19th Ave.; half block 14th Ave. car. Ph. Lake. 5077.

PARK BOULEVARD bargain near Hample, 8 rooms, in excellent condition. Furnace. $8750, on terms. 4800 East 14th. Fruit 3491.

### REAL BARGAIN $4250

$650 cash; bal. like rent, street, up-to-min. new 5-r. bung.; hdw. flrs; all built-ins; gar.; cor. lot; 50x132; new built up dist.; 1 blk. to S. P. elect. Ftvl. 1875W or call at 7521 Fthill blvd.

### STEINWAY TERRACE

5 room rustic bungalow. Eastern frontage. Beautiful sunny lot. $4500
A real buy.
See MR. CONNELLY With
RALPH A. KNAPP
1407 23rd Ave 394 17th St

### STOP, LOOK AND LISTEN

Piedmont bungalows, $6250, $6750; 5 and 6 rms; new, Olive and Oakland aves. L. Johnson & Son, owners, builders. Pied. 5041J. Open 8-5.

### See Borden "He Builds 'Em"

$300 to $500 cash, several under construction and completed. 5836 Foothill blvd.; Elmhurst 1924

SALE BY OWNER—9-rm. high basement cottage, 1st class cond.; gas and elec. 583 28th, bet. Tel. and Grove; fine neighborhood.

### THE PIEDMONT OF EAST OAKLAND

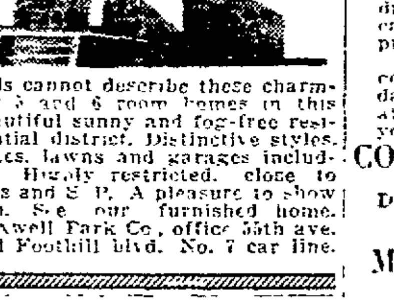

Words cannot describe these charming 5 and 6 room homes in this beautiful sunny and fog-free residential district. Distinctive styles. Trees, lawns and garages included. Highly restricted. close to cars and S. P. A pleasure to show you. See our furnished home. Maxwell Park Co., office 55th ave. and Foothill blvd. No. 7 car line.

### THINK OF IT!

A six room two-story stucco home in the cream of the Park Boulevard district. Hardwood floors, gum finish. Garage, large lot. $7600, Owner, Merritt 5035.

WELL BUILT 5 r. and brkf. r.; sun in all rooms, under construction. Call early and choose your own wall paper and fixtures. Owner on prem. N. W. cor. Nicol ave. and Capp st., or 2034 17th ave.

4TH AVE. HGTS.—For sale, owner. Extra fine 5 rm. cement bungalow, gas inc. sleeping porch. Ruud, Hall furnace. Superb view. Garage. Merritt 3250.

### 12 CAMBRIDGE WAY

Between Grand ave. and Howard st., beautiful bungalow; hardwood floors throughout; shower bath, garage, lot 50x150. Price $7500. Open for inspection. J. F. CHAMBERS, owner, Lakeside 51.

### 710 37th St., Near Grove

5 rm cottage and garage, modern; $3250, terms P. 7055R.

$150 CASH, better terms for larger payment, lovely new 5-rm. home, built by Brown. CALL SUNDAY ONLY, 885 VICTORIA AVE., NR. S. P. BROADMOOR STATION.

### $200 DOWN

4 room cozy bungalow at 2487 65th ave., in beautiful Havenscourt. hdw. flrs., bkfst. nook. Immediate possession.
SHEALEY & GOARD, INC.
4800 East 14th. Fruit. 3490.
Evenings 3491.

41—HOUSES FOR SALE—Continued

### $250 DOWN

New bungalow, in Broadmoor. San Leandro 610.

$250 CASH, 3 rm. new mod. Mrs. Bridge. 3666 Foothill.

### $300 CASH BUYS

A home of 5 rooms, cor. lot; greatest bargain today; 3 buildings at a $500 reduction for this week. Balance to suit buyers. 1620—69th Ave.

### $400; THEN $36 PER MO.

New bungalow; 4 rooms, breakfast nook; everything modern. Best buy, only $4000. Five sold; only four left. Come get yours today.
SUBURBAN REALTY CO.
1131 46th Ave. Phone Fruit. 4068

### $500 DOWN

Lake District, new 6 r. and b. bungalow, garage, hdwd. floors. See owner Peppin at 562 Boulevard Way, nr. Grand Ave. Sunday or phone me Oak. 718 week days.

$500—BAL. LIKE RENT
7 rm. mod. stucco bung.; hdwd. flrs., latest built-ins, garage; lot 50 by 130; 11 fruit trees. Melrose Heights, S. P. cars 2 blks., $6300. 4764 E. 14 st.

$3200, $500 DOWN, $35 MO., 5rooms, hdwd. flrs., elm and gum finish, garage. Modern 3 yrs. old, Fruitvale dist. 4800 East 14th st.

$4250—New, 4 rooms and bkfst. r.; h. w. floors; cars 1 blk. Terms. Owner Pied. 8140W.

5-ROOM modern bungalow, all conv. 4240 Quigley st. On premises Monday.

6 ROOM cement bungalow on Grand ave., Piedmont; hardwood floors, shower, furnace and all latest features. Will sell elegant furniture also. Just ready to step into. Will positively sacrifice for quick sale. See Mrs. Cammes 1941 San Pablo ave.

6 RM. bungalow nr. Lakeshore, nr. K. Route; $1000 cash. Mer. 986.

### 41A HOUSES WANTED

A SPECULATOR will pay cash for any Eastbay bargains Oak. 1209.

A—LIST your E Oak. property, immediate sale. Johnson, Ftvl. 4046.

A—BUNG. or flats, Eastbay, cash for bargain. Piedmont 8220-J.

BUYERS for 4 and 5 rm. bungs. in Tech. High dist. National Realty Co., Fox bldg. Lake. 3277.

### CASH TALKS

Call, write or phone me for a cash offer on your property. 314 40th st. Phone Humboldt 900.

CASH N. O. prop. 2141 S. Pablo.

HAVE cash for bargain in large house. 12 to 20 rooms, give full particulars. S. A. G., Box M92166 Tribune.

I HAVE deed to lot which will give as first payment on bungalow on store with living rooms. Box M91791, Tribune.

LIST your properties with us for sale; we give all properties listed prompt attention.
KOENIG & KROLL
202 Bank of Italy Bldg.
Phone Oakland 255.

LOT as first payment on 4 or 5 room bungalow. Owners only. Berkeley 9130W.

WANTED—6 or 7 room home within 4 or 5 blks of St. Elizabeth's school. Will pay up to $6500 or $7000. ½ cash. Not over 10 yrs. old. Box M93532, Tribune.

WILL pay cash for bargains. HENRY Z JONES, phone Oakland 3430.

WANTED for cash. 5 or 6-rm. huse in N Oak. Box M93377, Tribune.

5-RM. mod. bung., high loc., so. front, $200 1st paymt. Give particulars. Box M93551, Tribune.

## 42 BUS. PROPERTY AND INCOME PROPERTY

### APARTMENT SITE

In center of Fruitvale, 90x250. DOUBLE FRONTAGE, between E. 14th and Blvd. A snap.
R.W.KOCH 3320 E. 14TH ST.

### AAA— MAKE $6000 NET

Return on $15,000 investment. Write at once to P. T. Gray, 1202 Franklin.

A 3-FLAT building, west of Auditorium. Price $15,000, only $6000 cash, balance at 6%. Pays 13% on investment. LeNoir, 306 14th st.

### BUSINESS SNAP

Stores and flats on large corner lot, located on Grove st. $15,000. terms.
SULLIVAN & NEWSOM
460 17th St.

BEST buy on E. 12th st.; 75x100; with good improvements; near lake; most active section in Oakland. Phone Lake. 9951.

BECK ST. at Havenscourt Sta., 75 by 100. Mer. 986. eves.

### CLOSE-IN INCOME

On 12th Avenue, good 6 rm. cottage with another 4 rm. in rear; double garage. Income now $70.00 per month can be increased. We have a price of $5500. Terms. Hammond & Arnold, 4662 E. 14th St. Frt. 4893.

### DUPLEX, $6150

4 rms., all built-ins. 2 gars. Sacrifice if sold at once. Owner, 3022 Peralta ave

### EAST 14TH STREET VACANT CORNERS

We have now available for sale two of the best corners on East 14th street. One at 37th and one at 35th. The choicest vacant property in this wonderful business district. The two closest-in vacant corners available at any price.

You will remember the time you could have bought them at today's price—and you will shiver at the thought and the money you might have made—but didn't.

### CORNERS ARE CORNERS

These two are available now. Don't write or phone or hesitate. Do it now.
SEE J. E. THOMPSON.
Maiden, Rittigstein & Co.
Real Estate
420 15th st. Lakeside 4300.

EAST 14TH STREET
### IMPROVED

Fine piece income property on north side East 14th Street between 34th and 35th, $16,000 will handle. A certain and handsome profit in this property. If you have been looking for a piece of property that can make money on—this is it.

Don't phone or write. It will be well worth your while to drop everything and come in. The first man to call who knows values on East 14th street will buy this property.
SEE J. E. THOMPSON.
Maiden, Rittigstein & Co.
Real Estate
420 15th st. Lakeside 4300.

### EAST 14TH ST. PICK-UP

38 ft. on north side of E. 14th St. only $70 foot. This is a pick-up. Hammond & Arnold, 4662 East 14th St.

### E. 12TH STREET

An investment: 50 feet frontage, with 4-room house, $2750, $750 cash. Fruitvale 5828

GROCERY—Old age compels me to sell stock of groceries and fixtures; 5 living rooms; lot 36x125, opposite school. This is a bargain at $7000; terms. G. J. Scannell, 219 Syndicate bldg.

If you see it in The TRIBUNE, tell them so.

42—BUS. AND INCOME PROPERTY Continued

BUS. cor., inc. property. Draw 18%. $3500 will handle. Apply 1423 Santa Clara ave. (upstairs), Ala.

HAS another family room for a boarder? Is it advertised?

### LOOK AT THIS ONE

37½x100 only blk. from Oakland Bank in Allendale adjoining property just sold for $100 per foot, has good 4 rm. house now rented at very low figure. A wonderful buy at $3500.00, $1500 cash will handle, balance flat bank loan. Hammond & Arnold, 4662 E. 14th St. Frt. 4892.

### SAN PABLO BUSINESS

Corner sacrifice. Must be sold. 85x130 ft. Income over $600 month. Leases expire few months. Call 1547 7th st

### The Heart of Central Oakland

A non-resident's instructions to sell, is the Investor's Opportunity to buy at the Right Price.

$7000.—Duplex cottage flat—4 rooms and wall bed in each. Pays 10% net.

Reduced to $4750.—Cottage, 5 large rooms, central hall, basement; can be changed to cottage flat at small cost. A good renter.

$12,000. — Exceptionally large and choice Grove street sunny corner, for business or apartments. Must be seen to be appreciated.

RICHARD J. MONTGOMERY.
4007 Telegraph Ave.,
Cor. 40th St,
Central Oakland

NEW apt. store, $90 income. 63d and Shattuck. Lake. 10157.

ONE block of Lake and City's New Museum. Lot 36x150 with house bringing $80 being offered for $13,200. Adjoining land held for $500 per foot. Phone Mr. Haly, Lakeside 5060.

### Telegraph Ave. Corner

For sale or trade. L. J. White, Oakland 1368.

2-STORY frame house, 7 rooms. 31st street near Grove. Price $5500. Cash. This is a good buy.
SEE F. GOSLING.
Maiden, Rittigstein & Co.
Real Estate
420 15th st. Lakeside 4300.

2 FLATS and house, $11,000. Will take mod. 5-rm. house, good location, to $6000, or lot 1st payment. Merritt 5418.

## 43 FLATS AND APTS

### Apartment House Free

Buy this lot, close in on Teleg. ave., 40x100, at present land value and take 4 3s and 1-2 partly furnished. Owner must have money. Price $17,500. Ask for Mr. Hughes.
FRED T. WOOD CO.
417 15th St. Phone Lake. 243
Open Sundays.

### AA— Close-in Sacrifice

Fine 5 and 8 room flats. 9th st. Reduced to $6750; terms. E. J. Hughes, 1520 Franklin. L. 2019.

BY OWNER—Pair furn. flats, nr. K. R. and S. P. See Owner on premises. 525 56 st. nr. Telegraph.

CORNER flats, $6200, $2000 cash. For appointment M. 1044.

### DUPLEX

4 rooms each, garages; brand new; wall beds; all modern conveniences.

**$8750.00**

Good renting location.
RALPH A. KNAPP
394—17th Str. 1407—23rd Ave.

### FLATS

Pair 6 rm. flats, good condition and location in West Oakland. Rented $50 mo. $500 payment will handle. Price $5000.

Pair 5 rm. flats. Rented $45 mo. Close to San Pablo and 22nd st. Price $3850
Laymance Real Estate Co.
388 17th St. nr. Franklin.
Phone Oak. 328. See MR. TOWNE

### FOR SALE OR TRADE

Two flats, Fourth Ave. Heights. L. J. White, Oakland 1368.

HAS another family room for a boarder? Is it advertised?

INCOME prop. Furnished house of 5 apts., near cars and locals. Phone owner, Fruitvale 422J.

NEW—Four 4-room., gars. Inc. $200 kitch furn. Ftvale. 5053J. Owner.

PIED. AVE., 41 st.—New stores and apts.; inc. $300; price $28,500; terms. Beautiful apt. house; 8 min. walk to town; $60,000; terms; inc. $800. Mr. Parsons, Oak. 3235.

PAIR income, modern six-room flats. Oak. 936.

WE HAVE good bargain. 8 apartments on fine corner; best location, modern in every way. If bought soon can be had for $26,000
S. M. SPANG
419 1st National Bank Bldg., Oakland.

$7500; 10-rm. furn. house; 3 apts.; income $105; will take bung. as part payment. Mer. 1933.

2 6-room flats, 1 block from Grand Ave., ½ block from Oakland Avenue. This has been priced at $8500 for quick sale. $3500 cash, balance terms. See F. GOSLING,
Maiden, Rittigstein & Co.
REAL ESTATE.
420 15th St. Lakeside 4300.

2 4-rm. flats in Fruitvale, lot 35x125, garage. Lot 35x125, $5400, on terms. 4800 East 14th. Fruit. 3490.

2 FURN. flats, $6000; easy terms. Close in. Box M93295, Trib.

4 4-RM. apts., 3 gar.; cor. lot; fine district; inc. $225. Mer. 936.

### 43A FLATS WANTED

BUYER waiting for two-flats, 5 and 6 rooms, modern. Quick action. Merritt 2855, evenings.

INCOME apartments of 4 or 6 apartments. Will pay all cash; good neighborhood desired. Full particulars, income, mortgage. Box M92275, Tribune.

WANT apt. house; 8 to 16 apts.; no inflated values considered; quick action if priced right. S. R., Box M92167, Tribune.

WILL pay cash for house or flats in Oak. Box M93378, Trib.

WANT $2200 flat 1st deed of trust 7%, new bungalow. Mer. 4506.

## 45 COUNTRY LAND

One line, one month, $4.00.

### ALMONDS AND PEACHES

17 acres in full bearing almond trees (12 years old); 3 acres in full bearing Alberta peaches (12 year old trees). Pruning has been done. No buildings, $13,000. 4 miles from Ripon town, 11 miles from Modesto. In San Joaquin Valley, in irrigated district. On easy terms.

### SEE BROPHY

5651 Beck St., Havenscourt.

LEASE FOR SALE
Ranch of 166 acres, pasture; 150 acres in crops; 50 head of stock; 43 cows, 7 heifers, 8 work horses, farm implements. Ranch located 1 blk. east side of Moraga station, 12 mi. from Oakland. Felix Fassio, Moraga, Calif.

45—COUNTRY LAND FOR SALE Continued

### SMALL FRUIT AND POULTRY FARMS

I want an experienced chicken man. I am subdividing a large acreage of land adjoining Fresno into five acre farms. Many new settlers coming in. Fresno imports 25,000 cases of eggs annually. Grows all kinds chicken feed.

I want an experienced chicken man on the subdivisions. Will make you an exceptional proposition, provided you can equip yourself for the chicken business.
J. C. FORKNER
See my personal representative. Fred W. Gregory, 706 Hearst building, San Francisco.

SUMMER cotage and ¾ acre of land at Layafette, Calif. Beautiful view and shade tree. $1500. Easy terms. Mer. 3430.

SALE or trade. 14 acres, near Walnut Creek. This is good fruit, nuts or grape land. Sell easy terms. Mer. 3430.

### WALNUT LAND SNAP

35 ac. in famous Ignacio valley; level, on highway and elect. ry., 20 mi. Oakland; 20 ac. orchard, $15,000 worth buildings. Full price $23,000. Pied. 6060 or Putnam, Walnut Creek.

### 5 ACRES

All under cultivation in fruit and vines; good new 3 room cottage, water in house. On good country road, 3 miles to two good towns. Price $2900; $800 cash, bal. monthly.
SAMUELS JACOBUS & CO.
Fox Theater Bldg., Oakland, and Concord, Cal.

10 ACRES, 2 mi. Manteca; very choice irr. ranch; improved. Price $6500. Might exchange. W. W. Roberts, 3216 Fruitvale ave. F. 1995J.

## 46 REALTY EXCHANGE

One line, one month, $4.00

BARNUM & CO., THE EXCHANGE EXPERTS. 1ST NAT. BK BLDG.

CONFECTIONERY, cigars, tobacco and stationary, clean and fully equipped. Next to picture show, close to ball park. Will exchange for $2000 equity in 5 or 6 room bungalow or vacant lots in East Oakland. 4065 San Pablo. Owner.

COR. E. 15 and 6 Ave. — Lot 100x150: 24-rm. house; sale or exchange. Beautiful res.; Longridge ave.; sale or exchg. for home around Lake. Mr. Parsons. O. 3235.

### EXCHANGE RANCH

123 acres; level, sandy loam in San Joaquin valley, for Oakland improved property. Owner, E. H. Abbott, 526 33 st. Oakland. Day, Oak. 1754; eve. Pied. 1964J.

HAS another family room for a boarder? Is it advertised?

HOUSE in Rockridge, will trade for income property. Lake. 6495.

TEN ACRES 4 year old bearing prunes; 10 acres not planted, at Chico. Want Oakland prop., residence pref. Owner, Battery man at 444 23 st.

TAKE clear lot or auto as first payment on 4-r. new bung. 6821 E. 14th st.

TAKE auto as part payment on modern bungalow, close to everything. 1651 74 ave

### Want Small Bungalow

IN OAKLAND
For two acre ranch, planted to grapes and fruit; two room house and garage, good well; adjoins town limits. Price $2000; will assume up to $3000.
SAMUELS JACOBUS & CO.
Fox Theater Bldg., Oakland, and Concord, Cal.

### WANT APT. LEASE

I have up to date, going chicken ranch, over 1000 chickens, cow, horse, tools, etc., with 6 room house, modern on 2 acres of the best land in Alameda county, 2 mi. from Hayward. Want apartment lease or small income property not over 15,000. Box M93591, Tribune.

WILL take home in Lake Dist. up to $12,500 on my Lake Apt. Lake. 6493.

WE can trade your property anywhere. Fagan, 1532 Franklin st.

$14,000—GOING Calif. 20 a. for East or North; $3200 1st mtge. Make offer. Box M92766, Tribune.

22 A. almond, fruit land. Exch. for equity in bung. Pied. 8760W.

6 LOTS Redwood City, $2000, clear, 6 lots Tacoma, Wash., $2000, clear for Oakland. Fruit. 1995J.

78-ACRE Mendocino Co. clear for Oakland. Merritt 1044.

240 ACRES Monterey County clear, trade for Oakland and assume. Phone Merritt 1044.

320 ACRES Berns Valley, Oregon, clear for Bay. M. 1044

## 47 ALAMEDA

BY OWNER, 8 room house with separate garage; lot 50x150, 1242 Bay street, Alameda. Phone Alameda 1361.

HAS another family room for a boarder? Is it advertised?

IF YOU are looking for something out of the ordinary do not fail to see the new Spanish home now completed at 1277 Caroline street containing 7 rooms, 2 baths, finest finish throughout; all modern conveniences including newest type furnace and hot water system. This is one of the finest homes ever built for sale in Alameda; located on 75 ft. frontage on Bay block. Price $15,000 for quick sale of which $10,000 may remain on mortgage. See owner next door, 1275 Caroline street.

## 47 BERKELEY

BUNGALOW — Brand new, reinforced concrete; concrete gar.; price $5250; cost bldr. over $6200. Must sacrifice for quick cash. $1500 will handle, bal. like rent. Frawley, 1174 Phelan bldg., S. F.

FLATS, 1st-class cond., central; income $85; bargain. Berk. 6925J.

IN NORTHBRAE—6-rm. cement bung., furnace, shower, lot 80x100, $7,000. Owner Thornwall 4097.

### SURELY A BARGAIN

5 room new HOME; hdwd. floors, fireplace, b. room, garage; $4850. Only $425 and $40 monthly; near city trains and schools, etc.

### SEE RUSH REALTORS

2074 Allston Way. Ph. B. 113 or 1835

## 47 HAYWARD

### A REAL HOME 68x337

New five-room house and garage, all in fruit on a new concrete highway just one block from depot. Here is the place for rabbits, chickens or pigeons. Sold on terms like rent. DOXEY, corner E. 14th st. and Castro Valley cut-off near Hayward.

### A REAL BUY IN HAYWARD

A cozy little home in good neighborhood; has all city conveniences; poultry and pigeon and rabbit houses Close to depot and town, $300 down and balance like rent. Best kind of soil. W. H. BURCHILL, Box 341. Sunset blvd. and Castro st., Hayward, Calif or Balboa bldg., S. F.

If you see it in The TRIBUNE, tell them so.

47—HAYWARD REAL ESTATE
Continued

BY OWNER—One acre orchard, 5 rm. mod. bungalow; gar; 800 laying hens, income; close to E. 14th. W. Frost, Grove way, Hayward.

HAS another family room for a boarder? Is it advertised?

## MUST SACRIFICE

Boulevard chicken and pigeon ranch; 4 room house, garage, chicken equipment for 600. Lot 44 ft. by 520. Only 2 blocks to high school. Ideal for nursery, dog kennels, etc. Cash price and some terms, $4250. See Ex. E. LINTHICUM with

See Faustina
1236 E. 14th ST. SAN LEANDRO

RAMOS AUTO LEAVES FOR

## LITTLE FARMS

IN MT. EDEN
11:30 a. m. and 2:30 p. m.
DAILY
Open Sundays—698 Castro St., Hayward.

## $10 DOWN, $10 PER MO.

1515 FRANKLIN ST., OAKLAND.

## 2 1-3 ACRES

A stone's throw from S. P. depot at Hayward; level; very rich soil; $350 cash; bal. $35 per month; must sell. Box M61380, Tribune, Oakland.

## $200 DOWN

### $35 A MONTH

A new 3 room house with breakfast nook and bath. City water, sewer, electric light, on a lot 66x246; close to cars and transportation in the chicken, pigeon and vegetable district between Hayward and San Leandro; more land can be had if desired. Total price $2750. Phone evenings, Piedmont 6207 or write R. COLEMAN, P. O. Box 71, Oakland.

## 80x355

Level as a floor. Deep garden loam soil. Planted to peas. You get the crop. An ideal place for your country home. Raise chickens, squabs, berries, vegetables. Owner will sell this for small down payment and $17.50 a month. No interest or taxes for 1 year. A. C. GODFREY, Postoffice Box 235, or phone Piedmont 924J, Oakland, Cal.

47—RIO NIDO REAL ESTATE

FURNISHED cottages and tents, 6 lots altogether; will sell separately or as whole. Call evenings, Sunday Pied. 1371J.

50 STOCKS—BONDS AND INVESTMENT

## DOUBLE YOUR MONEY IN SIX MONTHS

SAFE—SOUND—SURE
Performance guaranteed by one of the largest banking houses in California. Box M91352, Tribune.

HAVE proposition to offer. Only requires small amount of money and will develop into a large project. Your money will greatly increase with positively no chances. Will bear any investigation. Will forward full data upon application. Box M93567, Trib.

## LIFE INCOME

See me regarding investment $900 for 3 yrs; income $4000 year. F. C. Howe, 217 Federal bldg.

$5000 WANTED—Can make it earn 50 to 100%. You can't lose. Write for appointment. Box M91655, Tribune.

52 MONEY LOANED

## A. V. LONG

LOANS ON real estate. Largest and OLDEST ESTABLISHED CLIENTAGE IN OAKLAND. 1436 Franklin.

ANY AMOUNT—AT ONCE ON IMPROVED REAL ESTATE

Wachs Bros.
7TH FLR., OAKLAND BANK BLDG.

FLAT, installment and building loans made at reasonable rates. F. F. Porter Co., 411 15th st., Oakland, Cal.

FLAT or building loans, 7%; any amount. R. B. Vinson, 400 Syndicate Bldg. Oak. 5942.

FOR LOANS CALL ON JAS. S. NAISMITH 102 BACON BUILDING

## KOENIG & KROLL

Established 1879
Loans on real estate. Contracts bought. Room 202, Bank of Italy bldg. Phone Oakland 258.

## LOANS FOR HOMES

First deed of trust. Easy payments. Flat loan first year on building loans. Fee ½ of 1%.
ALAMEDA COUNTY LOAN ASS'N 563 16th st. Oakland 8500.

PROMPT Action—6 and 6½% flat or installment. Also building loans. Camp. 393 12th. Lake. 2517.

## WE WILL LOAN YOU

To buy, build or improve your home.
Mutual Building and Loan Association
490 17th st., at Franklin
Phone Oakland 2408

## We Offer

Liberal Loans
Prompt Action
Easy Payments
To the Home Builder
BUILDING LOAN & FINANCE CO.
1330 Webster St. Oakland 6293

WANTED, good second deed of trust. Box S27185, Tribune.

I will buy good contracts. First and second deeds of trust. Geo. W. Butler, 1106 Broadway.

52A—MONEY WANTD. ON REALTY

BUILDER will give reasonable disct. on 2nd D. of T., best part of East Oakland. Box M94689, Tribune.

FIRST mortgage money on new buildings. Mr. Krause, Berk. 3078.

WANT $2200 flat loan at 7% for 2 or 3 yrs on new bungalow. Frances 6124 Brann st.

WANT $1750, 1st mortg., on new bung. Box M94735, Trib.

$1200 second deed of trust, 10% monthly. Berkeley 8118J.

$4500 for 2 yrs. 7%. 1st Deed of Trust new Lake Dist. home. Thornwall 3984 bet. 5:30 and 6:30.

8% AND safety; want $2850 on first mortgage, new bungalow. L. J. White, Oakland 1368.

53—MONEY LOANED ON SALARIES

LOANS—$10 to $50, strictly confidential. Rm. 24, 1420 Broadway.

QUICK MONEY—$15 to $100. Anyone steadily employed, without endorsers or publicity. 810 Chronicle Bldg., 690 Market st., S. F.

54—MONEY LOANED ON DIAMONDS, JEWELRY, AUTOS

## AUTO LOANS

CONTRACTS PAID UP AND MONEY ADVANCED; PAY WHILE DRIVING; PAYMENTS REDUCED; CONFIDENTIAL; NO RED TAPE. ASK FOR MR. LYNCH AT THE AUTO LOT, 1970 BROADWAY. TEL. LAKE 6468. OPEN EVEN.

## DO YOU NEED CASH?

No long-drawn investigation, bring car and money is yours: charges low, service good: also money advanced while car is being sold if desired, or will buy your equity. See us before you sell. 2323-2329 BROADWAY. Oak. 1614.

## DO YOU NEED CASH?

No long-drawn investigation; bring car and money is yours; charges low, service good; also money advanced while car is being sold if desired or will buy your equity. See us before you sell. 2323-2329 BROADWAY. OAK. 1614

THE San Francisco Remedial Loan Association, 932 Mission st., cor. Mint ave., opposite U. S. Mint. Phone Kearny 5349. Money to loan on pledges and diamonds, watches, jewelry and other articles of value at 1 per cent per mo. Money to loan chattels consisting of household effects, furniture, pianos, etc., at 1 per cent a month on unpaid balance; 5 per cent fee. Transactions held confidential. Chattel loans also made in Oakland, Alameda and Berkeley.

54A.—MONEY WANTED ON PERSONAL PROPERTY

$500 on good security; 8%; 6 mos. or more. Oak. 8102; 6 to 7 p. m.

55 LODGING HOUSES

One line, one month, $4.00.

## A SQUARE DEAL

wherever you see the ■ Where? 1740 Franklin. Who? F. H. Lee. "Realtor," of course. When? Right NOW. Oak. 9562; eves. Oak. 5205. APARTMENT HOUSE SPECIALIST

BROADWAY, 3355—20 rooms, just painted. Snap. Lake. 4603.

FOR SALE or lease; hotel or boarding house, 24 rooms, 3 dining rms., kitchen. See owner, Marine Exch., foot of 6th ave.

FURNISHED 7 room flat, close in; lovely home. 4 rooms rented pays exps.; terms. Oak. 6352.

FURNITURE 7 rm. income flat; lease; near K. R. and S. P. Low price. Quick sale. 2467 Teleg. av.

FURN. and lease 12 rms., for sale or trade. 1638 Harrison.

## PICK UP

6-rm. flat, partially fur., piano, etc.; one apt. rented; loc. Telegraph ave. Price $350. Mrs. Von, 1522 Franklin st.

ROOMING house 38 rooms; good location; terms. Ph. Oak. 7133.

10 ROOMS 5 2-room apts. and garage at 2518 San Pablo ave.

11 ROOMS (1224 Alice St.) Sacrifice account sickness.

55A.—HOTELS, APTS, ETC., WNTD.

LIST your Hotels, Apts. and Rooming Houses with us; we have buyers waiting.

## ALLEN BROS.

1206 Franklin st. Oakland 2010

WANT APT. house, 16 to 18 apts. Modern, well located, showing good income. Principals only. Box No. M93209, Tribune.

56 BUSINESS CHNCES

Advertising grouped by business as shown by first word.
One line, one month, 4.00.

AUTO repair partner wanted, loc. Berk., all kinds of tools, party to learn trade; $150 handles. Mr. Helm, 468 12th st. rm. 202.

AUTO repair shop. Good chance for mechanic with small capital; terms. Lake 6347.

BUTCHER shop, good paying bus.; location on Telegraph. For infor. call Piedmont 5561W. Free trial.

CONFECTIONERY store and soda fountain; one of best locations in Oak.; owners going in large business; $3500 cash; principals only. Box No. M93941, Tribune.

CANDY, ice cream, soft drinks, cigars, toys and stationery; old established business; snap, 2510 Shattuck, Berk.

CLEANING and pressing estab. for rent, all equip. Berk. 672J.

## FURNITURE

AN OPPORTUNITY.
For good live man with $2000 or more to secure working interest in well established business showing 10% or better on investment, with good salary. For further details apply 2353 Grove St., Oakland.

FORD popcorn wagon for sale, fully equipped; selling hot dogs, ice cream, etc.; business nets $15 a day. Price $275. 216 Henshaw bldg.; Oak. 277.

GROC. candies and supplies; clean stock; good loc. Sunny apt., furn.; lease, low rent. Few hundred dollars handles. Mr. Hartwick, 5019 E. 14th St.

GROCERY store corner, across st. from McClymonds High school. 2601 Linden st. Lake. 1349.

GROCERY to exchange for 3-ton auto truck. Phone Lake. 9876.

GROCERY—Man and wife can clear $200 mo. Price $1500. Mer. 153.

GROCERY for sale by owner; 3 living rms. 1002 24th st.

HARDWARE business, established. Must sell at once. Good location. Address L. R. Berman, 331 Perkins St., Oakland.

ICE CREAM parlor, candy.; nr. high school. Owner, 620 12th st.

LUNCH counter PARTNER wanted by chef; you look after the front; draw $50 week; $500 handles. 1007 BROADWAY, ROOM 211.

MINING partner wanted to put up half interest in placer mining ground in Alaska; knows best place to get fortune quick; 18 yrs. exp. in Alaska. Phone Lakeside 9867. Adr. Forselles, 909 Myrtle st.

MARKET space for rent in fast growing neighborhood, to A1 butcher. Inquire 2585 Fruitvale ave. Ph. Fruitvale 2420.

PARTNER Wanted—If you have $500 and want to make some real money, answer at once. This is a genuine opportunity. Box M91383, Trib.

PARTNER with small capital with accident insurance experience. Box M 94472, Tribune.

PATENT, very valuable; want party to take financial interest. Address 785 17th st.

PARTNER to travel; estab. business. $500 req.; ref. given. 1310 Pacific ave., Alameda.

REPAIR SHOP. Well equipped; good loc.; cheap rent; shop car. Box M93791, Trib.

REAL ESTATE; good live business; long lease; at a sacrifice; leaving city. Box M92908. Tribune.

RESTAURANT cheap. Must go in 3 days. 5835 San Pablo, rm. 14. $35 day business and over.

REAL ESTATE woman, experienced, wants lady partner; some cash. Box M93341, Trib.

RESTAURANT, lunch room; good paying place. 2201 E. 12 st.

SCHOOL store handling candies and light groceries; rent $20, includ. 4 rm. apt.; $350 handles; trial. Mr. BEE, 408 12th st., rm. 202.

SHOE SHOP for sale very cheap, changing business. 1541 Webster st., Alameda. Ala. 3787J.

SHOE REPAIR shop for sale, cheap; good location. 2632 Ashby ave., Berk., nr. College ave.

SHOE SHOP for sale with machner, $450. 1011 Oak st., Oak.

TAILOR, cleaner estab. Owner leaving, must sell immed.; good bus. 500 Central ave., Alameda.

## THIS STYLE OF TYPE

costs twice as much as THIS. It is four times as effective. Use it as a heading to give force to the big selling point of your advertisement.

58A—BUSINESS OPPOR. WANTED

HAVE $100 to $1000 to invest in going business with or without services; must be good otherwise do not answer. M94228, Tribune.

60 MISCELLANEOUS

FOR SALE
Advertising grouped by articles as shown by first word.
One line, one month, $4.00.

A LOT has been sold. Must move 100,000 ft. used lumber. 200 loads firewood; sacrifice. See Roach, northeast cor. E. 14th and 22d ave.; phone Merritt 111.

## Automatic Gas Boilers, $40

Gas water heaters; extra large size; $13.50; bathtubs. Gus Thaler, regis. plumber, 7th and Franklin.

ALL store and office fixtures and equipment appear in class 62. (This class is 60.)

BICYCLES Dayton, Ivor Johnson; terms; second-hand bicycles, $10 up. Repairing. Wheel goods. E. C. Harrell, 2014 Teleg. Lake. 6021.

## Box Factory Millwood

Bulk, 22 sks. $4. Oak. 1011. 3 sks. $1

BUDDING plants and shrubbery for sale; special. Yoshi Nursery, 1445 45th ave., phone Ftvl. 4008.

BABY BUGGY; cheap; almost new. 1345 Ward st.; in rear.

COASTER wagons, latest Overland; large size; 1-inch tires; disc wheels; $8.99 best offer yet. 2300 San Pablo.

DIAMOND ring, value $750. Accept $500. Box No. M90644, Trib.

FIVE ROOM house for sale to be removed, now on premises of Garrett Mill & Lumber Co. Good opportunity to move to some nearby lot. 6801 East 14th street.

FURNACE, wood, eucalyptus. 132 Wildwood, Pied. Humb. 1167.

## GARAGE DOORS, $15.00

12 lights, panel bottom; free del. Acme Door Co., 1701E. 12th.

GARAGE drs., $16 pr.; French drs., $6.75 ea.; sash, doors, glazing; new stock, low prices. Kavanagh Bros., 1151 E. 12 st. Mer. 4107.

GARDEN hose and belting, all sizes, wholesale prices. 813 Broadway.

HAS another family room for a boarder? Is it advertised?

HEAVY wood, 17 sks., $5.50. M. 3982.

MANURE, roses, fruit trees, berries, artichokes, rhubarb. Ashby Nursery, 2906 Ellsworth. B. 1476.

MANURE, rotted, 50c sk. Thorn. 2046

MILL blocks; ½ cord; $4. M. 3982.

MANURE—Trinidad. Pied. 5314W.

PLATFORMS 6x16, suitable for fences garages, hen houses, etc. 3004 Foothill blvd.; Fruit. 69

ROLLER SKATES—Ball bearing; Union; $1.75 pair. 2300 San Pablo.

SEWING machine, good as new, reasonable. Call 1610, Harrison.

SEW. MACH., good $10, 614 14th st

SEW. MCHS.; used: $5 up. 3824 E. 14.

TUXEDO slightly used; tall size. 1262 Weber st., Alameda.

VELOCIPEDES — Toledo, tubular frame; $7.50 and $8.50; regular $10.5., $11.50. 2300 San Pablo.

WRECKING 4 bldgs., lumber, doors, sash, plumbing, chimney, pipe, mantels, corrugated iron, brick. Owens House Wrecking Co., 2836 San Pablo. Oak. 1051

## WALL PAPER

and paints, papers 5c per roll and up. Good grade paint, $2.15 per gal. M. Friedman & Co., 1816 San Pablo. 3332 E. 14 st.; 2040 University, Berk.

WALL PAPER—New designs from 10c per roll and up. See our selection before you buy. Marcus & Merrick, 581 14th st. L. S. 8757.

## WRECKING

2 flats, 714-716 6th ave. at E. 7th st. Mulvihill & Son, Pied. 7327W

WHEELS, wheels, wheels for everything. 2300 San Pablo.

WOOD, heavy, 16 sks., $5. Mer. 3982.

500 FT. of T. and G. and some 4x6 and 2x4. Inquire 2703 Webster st., Oakland.

60A—MISCELLANEOUS WANTED.

## AA—CLOTHING BOUGHT

$7.50 and up for men's suits. Ladies' clothing. Call any time. Golden West Clothing Co., 539 8th st. bet. Wash. and Clay. Lake. 4185.

BOOKS bought by Hardy, Lake. 7559

BUY ANYTHING. Will call. O 6731.

WE pay cash for diamonds, old gold, platinum. 1332 Broadway at 14th

## Dimanods

and gold wanted for making jewelry. H. Loeb, Manufacturing Jewelry, 467 13th st. Rooms 26 and 27

62 BUSI. EQUIPMENT TYPEWRITERS ETC.

BRING IN your "To Let" advertising early for Sunday's paper.

CASH REGISTERS, SCALES, ETC. 384 12th street. Oakland 70.

DESK—Double oak with swivel chairs; also mahogany chest of drawers. 2910 Telegraph Ave Room 1.

DESKS, chairs and files, used, for sale. 1539 Webster st.

DESK. Flat top with T. W. pedestal. Special price. 516 13 st.

FIXTURES of one man meat market for sale. 1328 Park St., Ala

MILLINERY fixtures, mirrors, show cases, hat stand, counters, cheap. 1702 Telegraph ave., Oakland.

PAINTER'S equipment; 1 set falls, 1 set spreaders, 2 hooks, 2 roof cleats. 10th St. Mission.

## SCALES

All bargains, easy terms. Rebuilt Dayton Angldile Toledo Scales. 324 12th st., opp. Stadium Garage. S. & F. R. Gray.

SHOE REPAIR machinery (Champion). 3322 E. 14th st.

SCALES—Two Toledo Computing, almost new. Pied. 6568J.

TYPEWRITERS — Sold, rented, repaired, inspected, exchanged, complete service of every kind for typewriter users. Remington Typewriter Co., 317 13 st. Oak. 8541

TYPEWRITERS, rebuilts and used; rented, sold, repaired. We save you money. O. 4993; 1524 Franklin. Bay City Typewriter Co.

TYPEWRITERS, large selection, all makes, used, rebuilt; easy terms. We rent, repair. Oakland Typewriter Exch., 581 16 st. O. 9249

## UNDERWOOD

and all other makes.
SOLD AT $5 PER MONTH.
WHY PAY RENT?
Guaranteed factory rebuilt like new. Five years' (FREE) service.
TYPEWRITER GUY
17TH AND SAN PABLO. OAK. 9261

TYPEWRITERS RENTED
Free Employment Dept. Stenos. L. C. Smith Typr. Co. 456 19th.

TYPEWRITERS—Sold, rented, repaired. E. M. Shaw Typewriter Co., 446 19th st. Oak. 1594.

62A BUS. EQUIPMENT WANTED

SHOWCASES, Fixtures. Lake. 3084.

RADIO

CABINETS built to order, $5 up. Logue Furn. Co. Lake. 7569, 2nd st. between Broad. and Wash.

FIVE TUBE Neutrodyne rec., demonstrated. Phone Oak. 3228.

FIVE tube complete. Thorn. 474

RADIO wiring and assembling Superhetrodyne sets. Mer. 1278 aft 6

REHSTATES, switches, condensers bake light tubing. 1601 34 st., reas.

3-tube set, new; complete with tubes, storage battery and loud speaker. Sacrifice for cash or will trade. Merritt 5443.

66—MUSICAL INSTS. FOR SALE

## WURLITZER

Every used piano, player and phono, in our stock must be sold at a great sacrifice. Some of them for $100 less than allowed in exchange. An opportunity of a lifetime to get a good high grade, used piano, in perfect condition, for ¼ their value.

### TERMS

Weber Piano, ebony....$ 35.00
Grobersteen Fuller, small 48.00
Baker Piano, ebony.... 65.00
Vose & Son, walnut.... 95.00
J. & C. Fischer, small.... 150.00
Smith & Barnes, oak, sm. 175.00

Wellington, mah., plain case .............. 179.00
Werlein, mah. ........ 260.00

### PLAYER PIANOS

Byron Mauzy, mah. (65) $164.00
Andrew Kohler, mah... 219.00
Storey & Clark, mah... 395.00
Strobher, mah., like new 465.00

### PHONOGRAPHS

Victrola demonstrator, large .............. $69.00
Cabinet, a real saving, act quickly.
Sonora, slightly used, walnut case, bargain..... 65.00

WURLITZER CO., 575 14th St. Open Evenings. Phone Lake. 908.

63—MACHINERY, BOILERS, TOOLS

STICKER—10 inch Fay and Egan, A-1 condition; can be seen running at Lannom Bros. Mfg. Co., Fifth and Magnolia sts.

65 HOUSEHOLD GDS

Advertising grouped by make as shown by first word.
One line, one month, $4.00.

## Acorn

STOVES AND RANGES
FURNITURE
LOW PRICES AND CREDIT GO HAND IN HAND HERE

## ERDMAN-SCOFIELD CO.

518 12 ST. Lakeside 6844

ANTIQUES in mahogany and walnut. Campbell's Antique Shoppe, 2156 Teleg.; Oak. 3735. Moving Feb. 15th to 4131 Piedmont ave.

ANTIQUE furniture in mahogany, walnut, rosewood, etc. E. Bercovich & Son, 531 8th st. Oak. 6989.

BREAKFAST table, chrs., decor.; $26.50. Cross, 2501 S. Pablo; L. 6530.

BEDROOM SETS, special, $80 to $175; 54-in. table and chairs to match, $75. 5107 Grove st.

BEDS—"California" wall beds solve the sleeping prob., apt. or home; $26 up. 165 13th st. Lake. 1186.

BEDRM. set, san. couch, 2 tables; good cond. 753 53 st.

CHAMBERS fireless cooker, $30, connected. 565 16th st

CHESTERFIELDS from maker to you. 875 31st st. Pied. 3225.

COOK STOVE, gas; parlor heating stove. 904 Wood st.

CARPET, good condition, cheap. 5316 Trask street.

CHEST. set. Cheap. Elm. 2476.

## DINING SETS

At a big saving, W. M. dining table 54 in. 6 leaf, chairs, $65; Italian Ren. set, 5 chairs, 1 carver, $85. Pied. Furn. Store, 3863 Piedmont ave.

DINING room set, walnut-ivory inlaid; phonograph, electric washer. 1277 73rd ave

DINING room table and chairs, fumed oak, reas. Ala. 2771W or call 2529 Noble ave.

DIN. SET, chiffon., wardrobe, bds, comb. stove & range. 1523 8 ave.

Davenport, good mat., $50, dressers $10-$15 up. 1818 San Pablo.

DISHES and utensils. 591—7 St.

FURNITURE—If you only knew the extremely moderate prices we charge for distinctive furniture you would furnish that home at once. Used furn. taken in exchange. Charge accts. opened. Open evenings.

## LAFFERTY'S

2148 Teleg. L. 2428

FURNITURE cheap, fumed oak, library table and Morris chair with real leather cushions. 343 San Carlos ave., Pied. Tel. Pied. 4029J

FURNITURE, rugs, stoves, linoleum etc.; save 10% to 50% because of low rent; only 4 blks. from 12th st. E. Bercovich & Son, 531 8th st.

FURNITURE 6 rm. mod. house for sale and house for rent; A1 cond.; leaving town. 515 E. 18 st

FURN. beau. new 5 rm. bung. Sac. for im. sale; lease $45. 6027 Fthill blvd. Elm. 2639

FURNITURE, new and second hand, cheap. W. J. Daly 1300 E. 14th.

FURNITURE for sale in good condition. Phone Berk 7535J.

FURNITURE and rugs by piece or lot at 1210 7th ave.

HAS another family room for a boarder? Is it advertised?

MATTRESSES 40 lb. floss felt $14.95; 40 lb. cotton, $8.95, also remade, day serv. 569 16th. Lake. 6096.

MATTRESSES, feather factory, Stromgren & Son. 552 27 st. O. 5581

## REPAIRING

This is the season to have your old furn. made like new, reupholstering. MacNAUGHTON & LEON 2865-7 Telegraph. Lake 1273

RANGE, gas; kitchen heater; good cond.; cheap. 2611 School st.

RANGE, gas, "Acorn." Sacrifice $15. 60 Roble road. Berk. Pied. 5843J.

STOVE, medium size, Cole's airtight heating, good cond., $6; choice Axminster carpet, fine library table, cheap. Pied. 1315W.

VACUUM CLEANER, Baby Hoover, $25. Good condition. Ala. 1355W. 1325 Pearl street.

WASHING machine, Maytag; multimotor; good condition, cheap. Belt attachment for cream separator, etc. 1225 E. 23d st.

WASHING MACHINE, $75 less than new, used one week. 3415 Wilson ave.

WEDGEWOOD coal, wood, gas; like new, $25. 1064 W. 14th st.

Washer, $45; copper, guaranteed. Swing wringer. 1791 Bdwy.

65A—HOUSEHOLD GOODS WANTD

AT DAVID BERCOVICH'S you get more for your furniture and household goods than you get elsewhere. 1007 Clay. Oak. 520.

AA—WE buy old furniture, rugs. Lakeside 5057.

ANTIQUE furniture wanted. 754 7 st.

CASH paid for furniture and junk. Call anywhere. Pdmt. 2680J.

CHINA CLOSET, oak. Lake. 5662

FOR movers, storage, see just before "Apartments To Let."

FURN. in exch. for lady's $260 diamond ring. Box M87076, Tribune.

FURNITURE best prices Lake. 3084

## GROTE

Buys your furn., rugs, top prices. 1813 S. Pab. L. 4924

## MOST CASH

For your furn., rugs, household goods, pianos, victrolas, etc. W. H. Edwards & Sons. Lake. 5053

## WE BUY

FURNITURE AND HOUSEHOLD GOODS
E. BERCOVICH & SON OAK 6989

You Have Furniture To Sell. Be Sure to Advertise It Next Week (February Furniture Week) Under "Household Goods for Sale" See other advts. Calling TRIBUNE readers' Attention to this Classification.

66 MUSICAL INSTR.

Advertising grouped by article as shown by first word.
One line, one month, $4.00.

HAS another family room for a boarder? Is it advertised?

CLARINETS—French Boehm, $34.00; Albert system $30.00; Buffet $115. Clar. accessories. O'Malley's Drum Shop, r. 216 Pantages Bldg.

PHONOGRAPH, console and 20 records; cost $125, real bargain, $75. Mr. Robison, 515 13th st.

PIANO rolls, 3 for $1. The Record Shop, 563 12th st., opp. Orpheum.

PHONOGRAPH parts and repairing. Record Exchange, 563 12th st.

PIANO, upright. 3527 Galindo st. Frtvl 4012J

PIANO, player, year old. A1 cond. Elm. 2653. 1167 84 Ave.

PIANO, upright, cheap. Call 2602 Chestnut street.

SAXOPHONE cheap 661 66th street.

VICTROLA, cost $150, take $100. Oak finish. 2802 11 Ave.

WHEELOCK—A1 cond. Must sell for cash. 1116 36 st

66A—MUSICAL INSTRUMTS WNTD.

PIANOS and Players wanted for cash, or in exchange for Furniture. Jackson Furniture Co. (5th floor) Clay St., bet. 13th and 14th sts. Oakland, California.

WILL pay cash for your old piano or rebuild like new. Vitaco and Beckett, 2903 Telegraph Ave., Berkeley 2631.

AUCTION SALES
ARE printed on the financial pages. Realty auctions appear under "Houses For Sale" (class No. 41).

70 DOGS CATS BIRDS

Advertising grouped by breeds as shown by first word
One line, one month, $4.00.

AIRLDALES or burglars? Get one now, $10, $20. Merritt 1577.

## BIRDS

Dogs, Supplies. C. E. Hill Co. 418 11th St. O. 7151.

DOG—Belgian police dog, thoroughbred and pedigreed; a beauty, completely housebroken and a great pet. Is immune from distemper having had it when young. Call 860 Walker Ave. at Weldon, or phone Oak 6515

BOSTON terrier at stud, Major Max, perfect markings, beautiful head. Fee $10. 148 E. 12th st. M. 1754

CHOW puppies. Merritt 4628. 580 Lakeshore blvd.

CANARY—Hartz Mountain Rollers, A1 singers. Merrt 625.

CANARIES 991 39th ave. Frt 2118J.

DOG—Female pedigreed Airedale, 14 mos. Merritt 2712, mornings.

English coach dog puppies and all other breeds. Talking parrot, 5523 College Ave.

FOX TERRIER pups. $16 21 st.

GERMAN police dog, thoroughbred, 2 years old. Apply Capt. T. Brown Fruitvale 748 bet. 11 a. m. and 12 noon.

GER. Roller fem., and fine breeding cage. 1846 Adeline, Oak

GREAT Dane female for sale. In season. 771—11 St

NEW AVIARY, excellent condition, 6 ft. by 7½ ft. Also 4 fine singers. Phone Humboldt 246

POLICE stud, imported Al. von Panoramawes, fifteen European champions in pedigree; for sale, pup 5 months. M. Quay, St. Claire, 1625 Fifth St. Berk 9271W.

PETLAND—Dogs, puppies, Persian kittens, supplies. Prize dogs, cats at stud. 1549 E. 12th st. Mer 5900

PUPPIES—French Bull 1 mo. old. 9400 Burr St. at 94 av.

70 DOG AND CAT HOSPITAL

CATS and dogs boarded and treated, 1507 E. 12th st., at 16th ave. Dr. Thomas. Merritt 1590.

71 POULTRY—SUPPL

## BABY CHIX NOW IN!

C. F. H. [illegible] Co. [illegible]

BARRED Rock roosters [illegible]

[illegible]

INCUBATOR [illegible]

72 LIVE STOCK

[illegible]

81 MOTORCYCLES

INDIAN [illegible]

SPOT CASH for late Harley-Davidson motorcycles, sold on easy terms. Oakland Motorcycle Supply Co. 270 12th st. Ph. Oak. 355

If you saw it in The TRIBUNE tell them so.

81 TRACTORS TRUCKS AND COMMERCIAL CARS.

## DODGE

Screen delivery, a real bargain; cord tires; terms. Pied. 4318W.

G.M.C. 2-ton with body, new tires. Bethlehem 2-ton, pneu. tires, large body. Rebuilt.
White ¾-ton rebuilt.
Nash 2-ton overhauled, pneu. tires.
Denby 2-ton, flat body.
Federal 2-ton with body.
Standard 2-ton with body overhauled.
International, rebuilt for lumber service.
GIROLA BROS.
4432 Telegraph, Oak and. Cal.

TRAILERS, 2-wheel, 4-wheel. Wood Bros., 6th and Fallon. Lake. 1131.

1919 ¾-ton Rep truck, A1 cond., repainted; $300. 2911 Shattuck.

83 AUTOS FOR HIRE WITHOUT DRIVERS

## A—Mayberry's Auto Service

Open or closed cars. U drive. Reasonable rates. 152 12th st., L. 783

## AUTOS, TRUCKS, RENT

You drive. L. 203, 12th and Oak sts

BATES FORD SERVICE
FORDS WITHOUT DRIVER
OAKLAND 635 130 12TH ST.

## NU-KAR AUTO RENTAL

New cars only; open and closed. 211 12 st. Oak. 8454.

4-CYL. $3.50, 6-cyl. $5 per day. 79 12th st. Phone Oak. 5360

4 CYL. $3.50; 6 cyl. $5 per day. 79 12th st. Phone Oak. 5360.

84 AUTOS FOR SALE

Advertising grouped by make of car as shown by first word.
One line, one month, $4.00

AT 526 E. 12th st. Merritt 5622.
1921 Ford coupe ..........$325
1919 Dodge Roadster ........$240
1922 Overland Mystery sedan $450
1920 Studebaker Club rds.....$550
1921 Oldsmobile 8 ...........$425
1921 Ford Roadster .........$140

BUICK six roadster. Great bargain, or will take another machine in trade. 1180 East 11th Street, Phone San Leandro 482.

BUICK 6 '19 Coupe, bumper, motometer, automatic cleaner for windshield. Owner leaving for Orient. 3125 College ave., Pd. 6215M.

BUICK, 1920 touring, new tires, $150 down, $40 per mo., 2171 Shattuck, Berkeley

BEST BUY in Oakland for $250. After 6 p. m., 2207 87th ave.

BUICK 6 '20 coupe; A1, $630. Oak. 7599

BUI. 6 cup. like new $510. O. 7599.

## BARGAINS

### Wills-St. Claire Coupe

Looks new, guaranteed wonderful value

### Wills-St. Claire 4-Pass.

phaeton, 1922, guaranteed. Ask to see this.

### Willys-Knight Coupe

1922 guaranteed.

### Wills-St. Claire Sedan

1922 paint, tires, mechanically like new.

### Wills-St. Claire Roadster

1922 The best buy in Oakland.

### Studebaker Light 6 Sedan

1923, many extras.

### Cadillac Coupe

Will accept Ford coupe in trade

### Nash Sedan

1923 Real value.
WILSON, FRISBIE CO., INC.
2857 Broadway
Oakland 3142

## BUICKS BUICKS BUICKS

1920 tour. ....................$475
1920 roadster .................. 475
1920 six coupe ............... 690
1922 four tour................ 590
1921 six tour................. 675
1918 six tour................. 290
All are refinished, good tires and run fine. Easy terms. Open Sun. and eves.
WRIGHT & DAVIS
2412 BROADWAY. LAKE. 1507

## Buick Tour., 1922, $590

Easy terms. 2412 Broad. Lake. 1507

COLE 8 touring, new paint, good rubber; motor rebuilt. A powerful easy riding car. $180 down, balance in one year. Walter M. Murphy Used Car Lot, 3936 E. 14 st.

CHEV. coupe, late '22; new cord tires; mech. perfect and the upholstery and finish just like new; $175 down and one year to pay the balance. Walter M. Murphy Used Car Lot, 3936 E. 14 st.

CADILLAC 57, 7 pass. tour.; motor overhauled, air springs, tonneau windshields, wings, visor, Gypsy curtains, Alemite lubricating. 5352 Lawton ave. Pied. 5745W.

CHEVROLET 490. Gone only 12,500 miles; rebound springs, visor, other extras. Everything in very good shape. $200. 1014 Castro st. Oak. 7972

CHEV. road, 1919, cord tires, repainted and overhauled, for $125; terms. Walter M. Murphy Used Car Lot, 3936 E. 14 st.

CHANDLER dispatch, perfect order, shock absorbers; $500; used by late Dr. Drennan. 4139 San Pablo

CHEVROLET 1920, touring, runs fine, new tires, $125. Hurry; 2171 Shattuck, Berkeley

CHEV., 192[illegible], 4 mos. old, touring; many extras. $400 equity and easy pay'ts for bal. 2168 40 ave.

CHANDLER COUPE, 1922, in perfect cond. [illegible] bargain. Phone [illegible]

CHUMMY roadster, 2 pass., good cond. [illegible] 1419 2d ave.

CHEVROLET touring, 192[illegible]. Can be seen at [illegible] Webster st. Ala.

CHEV. tour. $[illegible] cash. 2955 Sun[illegible]

## DODGE, 1917, $85

[illegible] Mr. Sewell, 2101 [illegible]

Dodge [illegible] 1917, a good car, [illegible] and rubber. $200 [illegible] Walter M. Murphy Used Car Lot [illegible] 14 st.

Dodge [illegible] good tires, top and [illegible] $600 full price. W. [illegible] M. Murphy Used Car Lot, [illegible]

## Durant Sport Roadster

[illegible]

FORD tour, late 1923, many extras, looks like new; $150 down, balance in one year. Walter M. Murphy Used Car Lot, 3936 E. 14 st.

FORD sedan, cheap; A-1 condition. Eve. 1480 8th St.

FORD tour., '19, s. s., worth $250, for $125; need cash. 675 42d st.

FORD coupe, 1923, excellent condition, bargain. Lakeside 1657.

FORD, '19 tour., mech. good, $75; barg. Call after 5, 6569 Shattuck

FORD chassis, 1921; $100; self str., d. rims. Oak. 7747.

FORD tour., 1919, good condition, $75. 3418 Wilson ave.

FORD road, 23; new tires; sacrifice; cash or terms. P. 2693J.

FORD tour., 1923; like new; run 8000 mi., $365. Ala. 229.

FORD coupe, 1922 model; car like new. Oak. 9140.

FORD coupe, '23, extras, like new. Bargain. 2016 Dwight way.

HAYNES 4 pass. sport road.; a demonstrator. Will sell you this car at $150 down and a year to pay the balance. Walter M. Murphy Used Car Lot, 3936 E. 14 st.

HUDSON landaulet, closed car, a beauty, $800; diamond or lot accepted. Fruitvale 4007. D. L. Norton 1609 28th ave.

HAYNES, late mod.; orig. paint; 6 good tires, extras. Take Ford in trade. $325, terms. 3922 Carrington st., nr. 40th ave.

## HUDSON SEDAN, 1923

Like new; $500 down. Lake. 1597

JEWETT Tour, 1923, good tires, mech. O. K. Some terms to res. party. By owner, 4707 Manila Ave. P. 6204J.

JEWETT, 1923 touring, almost new. $800; terms, $200 down; 2471 Shattuck, Berkeley.

LOS ANGELES, Sunday; can take two. Oakland 6000, Room 12[illegible]

MARMON COUPE, in excellent condition, reasonably priced. Can be seen at Regillus Apartments Garage. For information call Oakland 146.

## OAKLAND TOURING 1923

Disc wheels; 5 cord tires; drum headlight, A-1 condition; 6 months old [illegible] on terms. Bruzzone-Boero Motors Co., 379 7th st. Lake 5265.

OVERLAND tour., new top, new [illegible] overhauled, good rubber [illegible] spare tire. Full price $50. First [illegible] gets this one. Walter M. Murphy Used Car Lot, 3936 E. 14 st.

OVERLAND tour., 1922, one new paint. Looks and runs like new; [illegible] balance in one year. Walter M. Murphy Used Car Lot, 3936 E. 14 st.

PACKARD [illegible] touring, fully equipped; late 1923 model; only a few months usage; cash or terms. [illegible] 72 11 st. before [illegible] 5 p. m.

[illegible] bargain, must be [illegible] Room 15, Hotel Merritt.

REO [illegible] A1 mech. cond. Will sell for $125 or trade for small car. Call even. 514 23d st.

## Studebaker Sedan Light Six

[illegible] Like new. Wonderful buy. [illegible] Oakland 1844.

## Star Demonstrator, 1924

Extras. Guaranteed. Big discount. [illegible] & Broager, 2801 Broadway

EVERY ADVT. IN THIS BORDER IS NEW TODAY. READ EACH.

## A Murphy CERTIFIED Used Ford CAN NOT be beaten as a used car buy in California!!

They are all reconditioned and painted, and besides—they are PRICED RIGHT

LOOK THEM OVER ON SUNDAY

REMEMBER: "THE LARGER THE DEALER, THE LARGER THE STOCK TO CHOOSE FROM."

## MURPHY MOTORS

23rd and Broadway — Lakeside 6820.
California's Largest Ford Dealer.
"We are all over California—5 Branch Service."

"ASK THE ENVELOPE" AND KNOW THE TRUTH ABOUT

## HOWARD USED CARS

For every 100 new automobiles sold—55 used ones are sold. This is the average ratio of comparative sales throughout the United States. Factory support is behind every new car, but the dealer is solely responsible for the make and condition of the Used Cars he shall choose to sell. To us the Used Car is the most vital cog in our business machine. Our "Ask the Envelope" plan has established definite standards of conditioning and representing Used Cars. It controls the make and quality of merchandise we shall sell—it eliminates losses and disappointments and supplies essential information to the buyer of those cars which bear this ENVELOPE.

New Car Guarantee and Service.

1923 Buick 6 Sport Road $1400 Rebuilt, Repainted, New Tires, Many Accessories.
1923 Buick 6 Tour...... 1100 Rebuilt, Repainted, New Tires.
1922 Buick 6 Tour....... 925 Rebuilt, Repainted, New Tires.
1921 Buick 6 Tour....... 825 Rebuilt, Repainted, New Tires.
1922 Buick 6 Tour....... 1100 Rebuilt, Repainted, New Tires Calif. Closed Top.

USED CAR DEPT.

## HOWARD AUTO CO.

23D AND WEBSTER.
LAKESIDE 139.

## SPECIALS

for Saturday & Sunday Only

1921 CHEVROLET F. B. ROADSTER. Runs fine, just completely overhauled. A good buy at $200—$75 down.

1921 CHEVROLET TOURING. All new gears. A sturdy little car. $150.—$50 down.

1920 HUMOBILE ROADSTER. Five good tires. Car overhauled and runs like a new one. $375.—$125 down.

1921 OLDSMOBILE 8 TOURING, Calif. Top. Looks and runs like a million dollars. $675—$225 down. Pay bal. as best you can.

NO BROKERAGE.—We will trade in your old car.

Hupmobile Agency
3080 BROADWAY
(Cor. Brook St.)

STAR coupe, 1923; new paint, good rubber; $150 down, balance in 12 months. Walter M. Murphy Used Car Lot, 3936 E. 14 st.

STUTZ, 6 pass.; like new; sacrifice. Fruitvale 4076.

STUDE., 1924 light six touring; many extras. $990. Pied. 1286.

STEARNS-KNIGHT 8 tour., in wonderful cond., cheap. Ala. 229.

STUDE. 6 road., A1 cond., $200. 1814 Fruit. ave. Frt. 5066W.

STUDE., 1917, cheap; A1 running order. Ala. 1599J. morn.

VELIE, 1922 sport, almost new; new tires, $800; 2471 Shattuck, Berkeley.

WE HAVE

## CADILLACS

IN ALL BODY STYLES AND YEAR MODELS
59 CADILLAC SEDAN $2000.
59 CADILLAC TOURING 1650
59 CADILLAC Phaeton, 1650
59 CADILLAC Suburban 2250
All repainted, overhauled and guaranteed.
(NO BROKERAGE)
DON LEE
24th and Broadway, Oakland

## Willys-Knight 1922 Tour.

Tonneau windshield; many extras. Wonderful buy. Oakland 1844.

WILLYS-OVERLAND 6, Cont. motor; good cond. Ala. 229.

AUTOS WANTED

## Autos Wanted

Wanted at once, 100 good used late model cars for export. Will pay you highest cash price. Phone Oakland 1614 or call at 2329 Broadway, Oakland.

AUTO, will trade good lot, near lake. Fruitvale 5105-W.

A1 PAINT job. Want car. P. 6909J.

DODGE coupe, '22 or '23, private party. Fruitvale 157-J.

FORD, closed, '22; cash. Lake. 9086.

WANT LATE model inclosed car $1650 equity new 6 room modern home, furn'shed if desired. Better hurry. Elm. 2187.

WANTED—Any late model cars; will pay spot cash. Mr. Papa; call Lake. 1727. 2309 Broadway.

WANTED—Best Ford roadster $100 will buy. Box M93535, Trib.

WANTED 6 cylinder car for Durant stock. 2941½ Myrtle St.

GARAGES FOR SALE.

METAL garage, fire proof, $75 up. 2565 Shattuck. Berk. 1393.

86— AUTO BODIES AND TOPS

BODIES, new and used, all styles. Tops and windshields. Case Used Body Shop, 167 12th st. Lake. 4932. Oak 901. G. G. Ave., S. F.

USED delivery bodies, a few good ones, one roadster. Wood Bros., 6th and Fallon sts.

89 AUTO REPAIRING

ABSOLUTELY guar. cars. 2417 Webster. Special rates; service chg. mo., $2.50. O. 7198 or L. 8617.

GUARANTEED repairs at your home or here. A. E. Larson, 1054 32nd st. Phone Piedmont 3624W.

BOHNE RADIATOR CO. Auto truck, tractor, radiators built, re-cored, rep'd. 1223 E. 12th st.

91 AUTO TRIPS

DENVER about Feb. 24. CLOSED Studebaker Special Six. Room for 3 or 4 passengers. Call Oakland 9458 between 3 and 5.

LOS ANGELES — Business man; large sedan; Sunday morning. Phone Merritt 2253.

L. A.—H. C. S. rdstr., Sat. p. m. Take one. Taylor, St. Mark Hotel.

L. A. Rm. for 2. Lake 4532.

TO L. A. Sunday; room for three; new Buick. Pied. 8971-W.

Index on first Want Ad page.

# DIRECTORS NOT PLEDGED TO EEL RIVER

### City Attorney Locke, Alameda, Issues Emphatic Denial of Runckel's Charges; No Project Is Endorsed

Further denials of the charges of Chris Runckel of Berkeley that the directors of the Eastbay Municipal Utility District were secretly committed to the Eel river propect as a source of water supply were made today by William J. Locke, city attorney of Alameda. Answering Runckel's charges, Locke issued the following written statement:

"At the Wednesday meeting of the Kiwanis club, Chris Runckel of Berkeley, charged the present Eastbay utility board with being prejudiced in favor of the Eel river as a source of water supply.

"Runckel is one of the spokesmen for Hetch Hetchy, and thinks that the Eastbay cities, without first making any investigation whatever, should join with San Francisco in financing the completion of that project.

"Mr. Runckel is neither an engineer nor a lawyer, yet he knows just what should be done. He says that the Eel river project 'has the active though secret support of both the present city administrations of Oakland and Alameda,' though he fails to reveal the source of his information and explain how he happened to be let in on the secret. Among other things he is quoted as saying:

"'In the Eastbay water commission formed at the suggestion of Mayor Davie after he had helped to defeat the public utility district in 1918, the representatives of Oakland and the Alameda city administrations were active in attempting to secure the adoption of the Eel river supply — the future source for the Eastbay cities. Berkeley alone blocked that plan.'

**DECLARED FALSEHOOD.**

"The foregoing statement is an unqualified falsehood. All the members of the Eastbay water commission, of which the writer was one, leaned favorably toward Hetch Hetchy, and they only signed the Harroun report after being convinced that the findings of the engineer were sound. That report, by the way, was signed by all the commissioners except one member from Berkeley, and I presume that is the basis for Mr. Runckle's statement that 'Berkeley blocked their plan.' Mr. Runckel goes on to say:

"'In the selection of directors for the present municipal utility district these same interests were careful to see that Eel river supporters were placed on the board and that the control of the board should be secured by them.'

"That is another deliberate falsehood without any basis whatever in fact, and undoubtedly created entirely out of Mr. Runckel's imagination. The fact of the matter is that much difficulty was encountered in securing candidates to run for director, and it was only after urgent appeals were made to such men as J. R. Knowland, Harrison Robinson and former Governor Pardee, that a full quota of candidates was secured. No attempt was made to get Eel river supporters or supporters of any other project—and I defy Mr. Runckel to prove the contrary.

"It is unfortunate that Mr. Runckel allows his prejudice for Hetch Hetchy to warp his judgment and prompt him to attack every other person who disagrees with him.

**AS TO HETCH HETCHY.**

"The Hetch Hetchy project has recently been made the football of San Francisco politics. Under such circumstances, does Mr. Runckel want us to vote millions in money and turn it over to the San Francisco board of supervisors to spend as they see fit? Would we if we could—and could we if we would? Should we go in as a partner of Hetch Hetchy, or would we have to be simply a large consumer, even though we provided the money for its completion? The San Francisco authorities themselves are not clear on these points, yet Mr. Runckel brushes all such questions aside as mere trifles and would have us join blindly in the Hetch Hetchy project whether or no.

"The directors of the utility district are planning to make proper investigation of all possible sources, after which their findings will be submitted to the people for final determination.

"Men of the Runckel type, who go around making all sorts of idle statements and charges based on nothing but suspicion and prejudice, probably do more to hold back the progress and development of a community than anything else. The Eastbay cities need water and need it quickly, and Mr. Runckel's tactics in tearing down the good work which the directors of the district are endeavoring to do can only result in delay.

"Is it not time that we learned to profit by the experience of Los Angeles, and realize the advantages of all pulling together?"

**Hotel Harrison Grill**
14th and Harrison Streets
**Special Sunday Dinner $1.00**
**Turkey or Chicken**
Week Day Lunch 50c

WANT BOARD LIKE MOTHER'S? READ TODAY'S "TO LET" ADVTS.

## "Chimes of Normandy" Star

MISS MARIAN MITCHELL, who will sing in Alameda High school light opera, taking the part of "Germaine"

### Two Automobiles Stolen in Berkeley

BERKELEY, Feb. 16.—Two automobiles were stolen yesterday by daring daylight thieves operating in Berkeley. The cars were literally taken from under the eyes of their owners. M. R. Rutherford, 2426 Telegraph avenue, reported his car stolen from in front of the Central Cafe on Center street, where he was dining. Milton Brooding, 2635 Hillegass avenue lost his car from in front of the Armstrong school, on Allston way.

### Dying Mother Sends Appeal to Find Son

BERKELEY, Feb. 16.—An appeal from a dying mother to see her son today caused the Berkeley police to institute a search for Fred Moriarty, formerly of Bridgeport, Conn. Chief C. D. Lee received a letter from the Bridgeport authorities asking assistance in finding Moriarty, who was last heard from in Woodland in 1914. Moriarty is an automobile mechanic and about 39 years old. He was sent West to a large automobile plant when he left Bridgeport.

Say you saw it in The TRIBUNE

# DOUBLE CAST IS CHOSEN FOR LIGHT OPERA BY PUPILS

ALAMEDA, Feb. 16.—Rehearsals are in full swing for "The Chimes of Normandy," Planquette's light opera which will be produced by the students of Alameda high school. According to Miss Hazel B. Hunter, faculty member in charge of the opera, students have shown, in the two weeks of rehearsals, such promise that it is now felt assured that the production will be one of the best ever given by the school.

Because of the large number of applicants for parts on the cast a double set of leads has been chosen, one of which will sing at the first night of the opera, March 15, and the other on the second night, March 16. Miss Marian Mitchell, as Germaine; Miss Fern Cochran as Serpolette, and Ted Morehouse as Henri, will form the cast for the production March 15. Miss Irene Parks of Germaine, Miss Edythe Lubbock as Serpolette and August Eckberg as Henri, will sing March 16. The remaining cast for both performances will include Ronald Rose as Grenichaux, Miss Gertrude Rutherford, Irene Tuttle, Ina Bedington and Stella Boot as Suzanne, Jeanne, Manette and Gertrude, Ernest Cardiet as the assessor, Claude Currier as the registrar, and Rupert Crowl as the notary.

# INDUSTRIAL PLANS URGED BY C. C. MEN

### More Than 100 Representatives of San Joaquin Valley and Bay Region Meet; Survey Importance Told

More than 100 representatives of chambers of commerce and commercial clubs of San Joaquin valley and the bay district assembled at the Hotel Oakland today for the regular meeting held every month. Two business sessions were held this morning for the planning of a meeting to be held with Sacramento valley commercial organizations at the Hotel Whitcomb in San Francisco, March 22.

The meeting this morning was held in two sections, one for the San Joaquin valley county secretaries and city secretaries, and the other for the bay district representatives. Later a joint meeting was held with C. W. Foy of the Oakland chamber presiding. The general subject of this meeting is the importance of industrial surveys. Dr. B. M. Rastall, manager of Californians Incorporated, gave the principal address.

The meeting next month will be on the general subject of transportation. The progress on the building of Dumbarton bridge, the Carquinez straits bridge, the Antioch bridge, and the proposed Golden Gate bridge will be the subject of addresses. Among those attending the convention this morning were Harvey M. Toy, chairman of the California Highway commission; Ben Blow of the Victory Highway association; P. B. Goss of the Placer county Chamber of Commerce; H. E. Patterson, manager of the Fresno county chamber of commerce, Charles Keeler, secretary of the Berkeley Chamber of Commerce; Charles Walton, assistant director of the San Francisco Chamber of Commerce; Charles S. Knight, industrial director of the California Development Association; T. L. Stanley of Modesto; E. N. Baker of Merced; H. O. P. Morgan of Reedley, and C. A. Simmons of San Francisco.

The convention delegates attended a luncheon at the Hotel Oakland at which four addresses were given on the subject of California highways. Following the luncheon the discussion of industrial surveys was continued.

W. L. Miller, managing director of the Oakland Chamber of Commerce, gave a report covering the recent Eureka convention.

**THREE HURT IN CRASH.**

SALAMANCA, N. Y., Feb. 16.—Three persons were injured in a rear-end collision today when the Erie railroad's Chicago passenger train No. 1000, from Jamestown, crashed into a freight train in the west end of the Salamanca yards.

## Aids in Drive

COLONEL AL CHASE, commanding American Legion Division, which raised $65,000 for Community Chest.

# LEGION COLLECTS $65,000 WEST OF LAKE FOR CHEST

Covering the industrial district west of the Lake, Oakland Post of the American Legion raised more than $65,000 for the Community Chest according to final reports made yesterday by Al Chase colonel of the division. This is the first time that the American Legion as an organization has taken over another community service, and Chase and his staff were heartily congratulated by the Community Chest.

Working under Chase were Majors Harry A. Nelson, Roy Barney, John Collier, W. R. Foss and William Craghin, and Captains Fred Murdock, Harold Nold, E. Cannon, C. C. Lawrence, Fred Allis, George Meyers, William Moon, V. E. Smith, E. L. Durell, F. H. Wainwright, Dave Glickman, Harry T. Machell, M. Glazier, Walter H. Ellingsen, R. M. Whaley, E. E. Garrison, Monroe M. Friedman, Jos. L. Spaan, Henry R. Greenrose, Ralph S. Leeman, C. E. White, Stanley Wood, Fred Johnson, H. B. Wells, Anson G. Purchase, John F. Slavich, Lowell H. Street and W. Hillman.

# ALAMEDA TO FIGHT BRIDGE MOVING PLAN

### Chamber of Commerce Opens Drive for Causeway, Claiming It Is Necessary as Inter-City Traffic Link

ALAMEDA, Feb. 16.—Plans to block the designs of the Alameda county board of supervisors for the removal of the High street bridge across the estuary were set in motion today by the Alameda Chamber of Commerce with the appointment of a committee headed by Carl Strom, which is to confer with the city council on this project.

The directorate of the chamber declared the bridge is a necessary connecting link in inter-city traffic and accommodates at least as much traffic as the Park street bridge. The Fruitvale bridge, because of its less advantageous position, it is claimed, may act as an auxiliary to, but not as a substitute for, the High street structure.

According to F. A. Williamson, who, with E. R. Neiss, comprises Strom's assistants, the High street bridge could be repaired with funds in the county treasury from the state gasoline tax, which amounts, he said, to $350,000. Williamson pointed out that this money can be used only for the repair of roads and bettering vehicular conditions. The county supervisors recently instituted a move for the abandonment of the High street bridge, claiming that it restricts shipping on the estuary and is in need of immediate repairs which would total $8000.

### Johnson Opposes Present Policies

CHAMPAIGN, Ills., Feb. 16.—Senator Hiram Johnson of California, candidate for the Republican nomination for President of the United States, denounced the policies of the present administration and declared a house-cleaning in the Republican party was necessary to the welfare of the Nation, in a speech here last night. The administration was accused of failing to live up to pre-election policies.

Senator Johnson flayed the conduct of the investigation into the Teapot Dome "scandal," characterized the world court as similar to the League of Nations, declared himself in favor of a bonus bill and scored the Mellon tax plan as a false election issue. In speaking of the Teapot Dome investigation Senator Johnson said Secretary Denby could not be said to be guilty of any moral crime, but that Secretary Fall was clearly guilty.

## NO ENGAGEMENT STATES JESSIE; JUST PUBLICITY

CHICAGO, Feb. 16.—An overzealous press agent is blamed by Miss Jessie Reed, Follies dancer, for the report of her engagement to Russell Griswold Colt, former husband of Ethel Barrymore.

"One of woman's rights is to know to whom the press agents are engaging her," she states. "Mr. Colt's name was not the list for publication this week. I know him; that is all."

"I don't want to be Ethel Barrymore's successor in any way," she declared. "She never was a show girl."

# WALSH DECLINES TO ENTER RACE

WASHINGTON, Feb. 16.—Presidential politics will not be allowed to defeat or hamper the Senate Teapot Dome inquiry, Senator Walsh, Montana, served notice today upon his friends.

Expressing his appreciation of the offers of Georgia and Nebraska Democrats, who offered to circulate his name in those States as a candidate for the Democratic nomination for President, Walsh firmly declined the offer.

His views on the subject were made known in a letter to the Nebraska Democratic club. It says:

"I thank you very kindly for the honor you have offered in consideration of any service that I have been able to render my country as a member of the Senate Public Lands committee, investigating the naval reserve leases, but I take it your motive is more to honor me than to set forward my name as a presidential candidate. I am obliged to decline your offer to circulate my name in petitions."

### Berkeley Woman Dies Caring for Mother

BERKELEY, Feb. 16.—Stricken while caring for her aged mother at Santa Rosa, where she was summoned by illness, Mrs. Maud Moore Peck, mother of Vernon Peck, Berkeley confectioner, died yesterday. Mrs. Peck, who was 55 years old, had resided in Berkeley for many years and was well known about the boy. At the time of her death she was caring for her mother, Mrs. Annie E. Moore, 84 years old. Besides her son, Vernon, Mrs. Peck is survived by three other sons and a daughter. They are Leland W. Peck of San Francisco, Marion and Philip Peck of Berkeley and Mrs. C. F. Caldwell of Oakland. Funeral services will be held at 3:30 o'clock Monday afternoon at Santa Rosa.

**PANAMANS PICK CANDIDATE.**

PANAMA, Feb. 15. — The National Liberal convention met today at Las Tablas to select a presidential candidate for 1924-28. Keen rivalry is reported among supporters of Rodolfo Chiari, Guillermo Andreve and Narciso Garay.

**ENTERTAINS FRIENDS.**

HAYWARD, Feb. 16.—Surrounded by a few of his friends and relatives, Peter Jensen, resident of Tennyson, celebrated his fifty-fourth birthday recently. A dinner was served.

# 199 BUILDING PERMITS FOR WEEK FILED

### New Construction Will Cost $480,241; Concrete Factory at Third and Oak Sts. to Involve $26,500 Outlay

A summary of applications for building permits for the week ending Wednesday February 13, shows that 199 permits were applied for, involving a total cost of $480,241.

The largest single permit was for a 2-story factory of concrete at Third and Oak streets. The permit involves an outlay of $26,500. Fifty-nine permits for one-story dwellings, involving an outlay of $155,750, were taken out during the week.

There were 15 permits for additions, involving a total outlay of $7126 and 36 for alterations and repairs, involving a total expenditure of $34,279.

### Boy Scouts Are Given Badges for Work

HAYWARD, Feb. 16.—First and second class ratings and merit badges were awarded members of the Boy Scouts of Hayward, Livermore, San Leandro and Niles at the monthly court of honor held at the Hayward justice's court rooms. Jacob Harder Jr., chairman of the council committee, presided.

Following are the boys who received the recognition: William Todd, Howard Tietzel, William Goepel, Donald Nason, Gray Tetter, William Lassen and Clement Lindberg, of Livermore. Joseph Pefferle, William Young, Fred Flowright, Earl Forden, Robert Moles, George Foster, John Gorrie, Major Burr, Howard Burr, Chester Little, Donald Harder, Forest Lindsa, Lafayette Gould, Harold Holmes of Hayward; John Bunting, of Niles; David Wilson and Randall Kelley, of San Leandro.

The following Scout leaders were present at the court session: J. R. Abbott, of Livermore, Grant H. Tod, Livermore; E. J. Lawless, Livermore, and A. B. Morris, Hayward.

### 2 Killed, 5 Injured In L.A. Auto Crashes

LOS ANGELES, Feb. 16.—Two small boys were killed, three men probably fatally injured and two women seriously hurt in traffic accidents here last evening.

John Rine, 7, was instantly killed in an automobile crash which also caused the serious injury of his mother, Mrs. J. D. Rine, and Mrs. J. W. Cowan. Erwin Dinker, 4, met death when the bicycle he was riding was struck by an automobile.

Of the three men believed fatally hurt, Dennis Kelly, 75, was run down by a Pacific Electric train; while Robert Ayers, 29 and Oliver P. Blake, 29, both firemen, were on a fire truck which collided with a street car.

When?

Yesterday, today, tomorrow and all the future tomorrows—in the TRIBUNE Classified Section. If you need any furniture—either complete sets or only a few odd pieces, buy now for the savings offered under "Household Goods for Sale" are a boon to your pocketbook.

*Look for This Heading*

65 HOUSEHOLD GDS

Oakland Tribune

"From our sun porch in Claremont Heights"

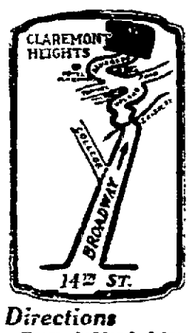


*Directions*
From Oakland drive out Broadway, following the signs that direct the way.
From Berkeley go out the Tunnel Road to Alvarado.
Bring this advertisement with you.

*Dear Nell:*

Just to think as I sit here on the sun porch of our new home I can see the Farallon Islands, miles and miles out at sea! Doesn't that sound thrilling?

And it only suggests the beauty of the view we have. Below us are hundreds of beautiful homes, some of them great landscaped estates all terraced and flower covered. Beyond them lie smaller homes and a little further on the city with its cluster of towering buildings.

Back of the city stretches the Bay and I can see the tiny ferry boats ply silently over the shimmering surface of the water.

I can see the streets of San Francisco, like orderly canyons cut in the side of a hill. Then the Golden Gate, the Pacific, the Farallons."

And so the letter runs on. Many such letters will be written from the new homes in Claremont Heights where every visitor is captivated by the magnificent view.

What a wonderful spot for a home! It offers just what you want—view, large lots, close-in, low prices. Prices that are only a fraction of those paid for adjoining property! Lots from

**$750 to $1750**
**NOW**

but due to advance March 3. Come out this Sunday and choose yours.

A. P. CRIST—MANAGER FOR
**CLAREMONT HEIGHTS SYNDICATE**
210 SYNDICATE BLDG.—LAKESIDE 638